

VK GREER P.S. DOOR REPLACEMENT



TRILLIUM LAKELANDS
DISTRICT SCHOOL BOARD

ARCHITECTURAL DRAWING LIST

A000	COVER SHEET
A001	DEMOLITION KEY PLAN & NOTES
A002	KEY PLAN
A301	ENLARGED PLANS
A401	DOOR SCHEDULE, DOOR TYPES & DETAILS
A501	DETAILS

ELECTRICAL DRAWING LIST

E-01	LEGEND & KEY PLAN - ELECTRICAL
E-02	ELECTRICAL LAYOUTS - DOOR #122

SYMBOL / HATCH LEGEND:

	DENOTES AREAS OF SCOPE OF WORK		INDICATES EXISTING DOOR & FRAME TO REMAIN		INDICATES DOOR NUMBER TO BE REPLACED - REFER TO DOOR/SCREEN/FRA... SCHEDULE & SPECIFICATIONS.		INDICATES DOOR NUMBER FOR NEW RATED DOOR - REFER TO DOOR/SCREEN/FRA... SCHEDULE & SPECIFICATIONS.
	GRAY LINE INDICATES EXISTING BUILDING COMPONENT TO REMAIN		INDICATES EXISTING DOOR AND/OR FRAME TO BE REPLACED - REFER TO DOOR/ FRAME TYPES, DOOR SCHEDULE & SPECIFICATIONS.		INDICATES SCREEN TYPE - REFER TO SCREEN TYPES DRAWING		INDICATES NEW RATED SCREEN TYPE - REFER TO SCREEN TYPES DRAWING
	RED DASHED LINE INDICATES EXISTING BUILDING COMPONENT TO BE DEMOLISHED		INDICATES CARD READER		INDICATES NEW WINDOW TYPE - REFER TO WINDOW TYPES DRAWING		INDICATES NEW RATED WINDOW TYPE - REFER TO WINDOW TYPES DRAWING
	GRAY TONE INDICATES EXISTING AREAS NOT AFFECTED BY SCOPE OF WORK		INDICATES DOOR ACTUATOR (SEE HARDWARE SCHEDULE UNDER SECTION 08 71 00).		INDICATES WALL TYPE - REFER TO WALL TYPES LEGEND		INDICATES TRANSITION BETWEEN FLOOR FINISHES. TRANSITION TO BE ALWAYS LOCATED AT THE NEAREST EXISTING TILE/ TERRAZZO JOINT. AT LOCATIONS WHERE TRANSITION OCCURS AT AN EXISTING THRESHOLD, REPLACE EXISTING WITH NEW TO SUIT PROPOSED FINISHES. (REFER TO FLOOR PLANS)
	RED HATCH INDICATES AREA OF FLOOR REPLACEMENT/PATCH WORK		INDICATES DOOR STOP (SEE HARDWARE SCHEDULE UNDER SECTION 08 71 00).		INDICATES TRAVELING DISTANCE		INDICATES WALL FINISH - REFER TO MATERIAL LIST IN SPECIFICATIONS
							INDICATES NEW RATED WINDOW TYPE - REFER TO WINDOW TYPES DRAWING
							INDICATES NEW RATED WINDOW TYPE - REFER TO WINDOW TYPES DRAWING

ABBREVIATIONS LIST:

A	- ACOUSTIC CEILING TILE	E	- ELECTRICAL	H	- HORIZONTAL	N	- N/A	S	- SIMILAR
ACT	- ADJUSTABLE	ELEV.	- ELEVATION	HM	- HOLLOW METAL	NIC	- NOT IN CONTRACT	SLR	- SEALER
AFF	- ABOVE FINISHED FLOOR	EP	- EPOXY			NTS	- NOT TO SCALE	SPECS.	- SPECIFICATIONS
AL	- ALUMINUM	EQ	- EQUIDISTANT	I	- INSULATED ALUMINUM PANEL	O	- ON CENTRE	SS	- SOLID SURFACE
ALUM.	- ALUMINUM	EX	- EXISTING	INSUL.	- INSULATION	O.C.	- OVER HEAD	STL	- STEEL
AP	- ALUMINUM PANEL	EXT.	- EXTERIOR	INT.	- INTERIOR	OH	- OVER HEAD	STRUC.	- STRUCTURAL
AW	- WINDOW AWNING FUNCTION								
ARCH	- ARCHITECTURAL								
B	- BARRIER FREE	F	- FLOOR DRAIN	J	- JOINT	P	- PARGING	T	- THRESHOLD
B.F.	- BUILDING	FD	- FINISHED	JT	- JOINT	PARG.	- PARGING	TP	- SOLID PLASTIC PARTITION
BLDG	- BLOCK	FIN.	- FIXED INSULATED RATED GLASS	L	- LIGHT	PCT	- PORCELAIN TILE	T.O.	- TOP OF
BLK	- BACK PAINTED SPANDREL PANEL	FIRG	- FLOOR	LT	- LIGHT	PL	- PLASTIC LUMBER	TYP.	- TYPICAL
BSP	- BRICK	FLR	- FIXED SAFETY GLASS			PNL	- PANEL	TZF.	- TERRAZZO FLOORING
BR	- BRICK	FSG	- FIXED SILK SCREENED SIMULATED ACID ETCHED GLASS	M	- MILLIMETER	PREF.	- PREFINISHED		
		FSSG	- FIRE RATED GLASS	mm	- MANUFACTURER	PT	- PAINT		
CBD	- CEMENTITIOUS BOARD	FRG	- FIXED INSULATED GLAZING UNIT	MANUF.	- MAXIMUM	R	- REFLECTED CEILING PLAN	U	- UNDERSIDE
CLEAR. ANOD.	- CLEAR ANODIZED	FIGU		MAX.	- MECHANICAL	RCP	- REMOVABLE HARDWARE CENTER MULLION	UIS	
CL	- CENTER LINE			MECH.	- MECHANICAL	RHCM	- REQUIRED	V	- VERTICAL
CLG.	- CEILING	G	- GENERAL CONTRACTOR	MIN.	- MINIMUM	REQ'D	- REQUIRED	VERT	- VERTICAL
CONC.	- CONCRETE	GC	- GLAZED	MSE	- MECHANICAL & ELECTRICAL	R.O.	- ROUGH OPENING	V/B	- VAPOUR BARRIER
CONT.	- CONTINUOUS	GL	- GYPSUM BOARD	MTL	- METAL			W	- WOOD
CPT	- CARPET	GYP.						WD	- WATERPROOFING
CR	- CARD READER							WP	- WITH
CT	- CERAMIC TILE							WI	
C/W	- COMPLETE WITH								
CJ	- CONTROL JOINT								
D	- DOOR ACTUATOR								
DA	- DIMENSION								
DM	- DOOR STOP								
DS									

GENERAL NOTES:

- THIS DRAWING IS TO BE READ IN CONJUNCTION WITH ARCHITECTURAL SPECIFICATIONS & ELECTRICAL DRAWINGS. ANY DISCREPANCIES OR CONFLICTS TO BE REPORTED TO CONSULTANTS.
- CONTRACTOR TO ENSURE PROTECTION TO ALL EXISTING BUILDING SYSTEMS THAT ARE TO REMAIN DURING DEMOLITION. CONTRACTOR IS RESPONSIBLE FOR REPAIRS / REPLACEMENT ON ANY DAMAGE CAUSED BY CONTRACTOR &/ OR SUB - CONTRACTORS.
- ALL EXISTING ITEMS RELATED TO LIFE AND FIRE SAFETY TO REMAIN OPERATIONAL DURING CONSTRUCTION.
- PATCH & MAKE GOOD, ALL EXISTING AREAS OR NEW SURFACE AREAS DAMAGED OR AFFECTED BY THE WORK OF THIS CONTRACT. MAKE GOOD ALL TRADES (TYPICAL). REFER ALSO TO SECTION 01 35 16 - ALTERATION PROCEDURES, OF THE SPECIFICATIONS.
- 'PATCH & MAKE GOOD', INDICATES NEW WORK TO BE EQUAL OR BETTER QUALITY OF ADJACENT MATERIAL.
- WHERE REQUIREMENTS CALL FOR MATCHING EXISTING CONSTRUCTION, FINISHES, PRODUCTS, ETC., THE ARCHITECT'S DECISION WILL BE FINAL ON WHETHER THE MATCH IS ACCEPTABLE. IF THE MATCH IS NOT ACCEPTABLE, PROVIDE SAMPLES OF SUITABLE ALTERNATIVES FOR THE ARCHITECT'S SELECTION.
- REPORT TO CONSULTANTS THE PRESENCE OF ANY SERVICES WHICH WILL INTERFERE WITH DEMOLITION OR ALTERATION WORK.
- CONDITIONS VARY, CONTRACTOR TO SITE VERIFY ALL EXISTING DIMENSIONS AND CONDITIONS PRIOR TO ORDERING MATERIAL AND REPORT ANY DISCREPANCIES TO THE CONSULTANT.
- CONTRACTOR SHALL VERIFY THE EXTENT OF DEMOLITION AND REMOVALS ON SITE. DEMOLITION / ALTERATION WORK INDICATED ON DRAWINGS SHOWS GENERAL INTENT OF EXISTING CONSTRUCTION TO BE REMOVED. READ IN CONJUNCTION WITH ALL ARCHITECTURAL, ELECTRICAL AND MECHANICAL DOCUMENTS, DRAWINGS & SPECIFICATIONS PROVIDED.
- UNLESS NOTED OTHERWISE, ALL DEBRIS FROM DEMOLITION TO BE DISPOSED OFF-SITE.
- ALL ITEMS INDICATED FOR DEMOLITION TO BE REMOVED OFF-SITE, UNLESS NOTED OTHERWISE.

LENNOX ARCHITECTS LIMITED
24 Morgan Heights Drive, Huntsville, ON
T705 789 8960

Name of Project:

VK Greer P.S. Door Replacement

Location:

130 Muskoka District Road 10, Utterson, ON, P0B 1M0

Ontario Building Code Data Matrix, Part 11 – Renovation of Existing Building			Building Code Reference
11.1	Existing Building classification:	Describe Existing Use: <u>Public School</u> Construction Index: _____ Hazard Index: _____ Importance Category: _____ <input checked="" type="checkbox"/> Not Applicable (no change of major occupancy)	11.2.1 T 11.2.1.1A T 11.2.1.1B to N 4.2.1.(3) & 5.2.2.1.(2)
11.2	Alteration to Existing Building is:	Basic Renovation <input checked="" type="checkbox"/> Extensive Renovation <input type="checkbox"/>	11.3.3.1 11.3.3.2
11.3	Reduction in Performance Level:	Structural: By Increase in occupant load: <input checked="" type="checkbox"/> No <input type="checkbox"/> Yes By change of major occupancy: <input checked="" type="checkbox"/> No <input type="checkbox"/> Yes Plumbing: <input checked="" type="checkbox"/> No <input type="checkbox"/> Yes Sewage-system: <input checked="" type="checkbox"/> No <input type="checkbox"/> Yes	11.4.2 11.4.2.1 11.4.2.2 11.4.2.3 11.4.2.4 11.4.2.5
11.4	Compensating Construction:	Structural: <input checked="" type="checkbox"/> No <input type="checkbox"/> Yes (explain) Increase in occupant load: <input checked="" type="checkbox"/> No <input type="checkbox"/> Yes (explain) Change of major occupancy: <input checked="" type="checkbox"/> No <input type="checkbox"/> Yes (explain) Plumbing: <input checked="" type="checkbox"/> No <input type="checkbox"/> Yes (explain) Sewage system: <input checked="" type="checkbox"/> No <input type="checkbox"/> Yes (explain)	11.4.3 11.4.3.2 11.4.3.3 11.4.3.4 11.4.3.5 11.4.3.6
11.5	Compliance Alternatives Proposed:	<input checked="" type="checkbox"/> No <input type="checkbox"/> Yes (give number(s))	11.5.1

Ontario Building Code Data Matrix, Part 11
© Ontario Association of Architects

July 2016

LENNOX
ARCHITECTS
LIMITED

24 Morgan Heights Drive, Huntsville, ON, P1H 1B7
T 705 789 8960 W www.lennoxarchitects.com



KEY PLAN

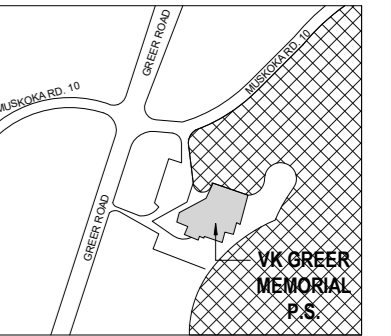

No.	Date	Description
1	May 4, 2026	Issued for Coordination
2	May 21, 2026	Issued for Tender

REVISIONS	
No.	Description
1	May 4, 2026 Issued for Coordination
2	May 21, 2026 Issued for Tender

PROJECT
VK. GREER PS DOOR REPLACEMENT
130 Muskoka District Road 10, Utterson, ON



SHEET TITLE
COVER SHEET

PHASE: Permit/Tender
DRAWN BY: C.Szeto
REVIEWED BY: S. Marques
DATE: April 2026
SCALE: as noted
LENNOX ARCHITECTS NO.: 26003

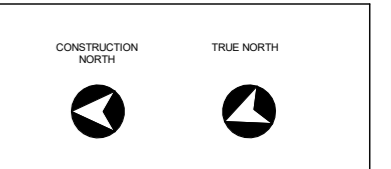

SHEET NUMBER:
A000

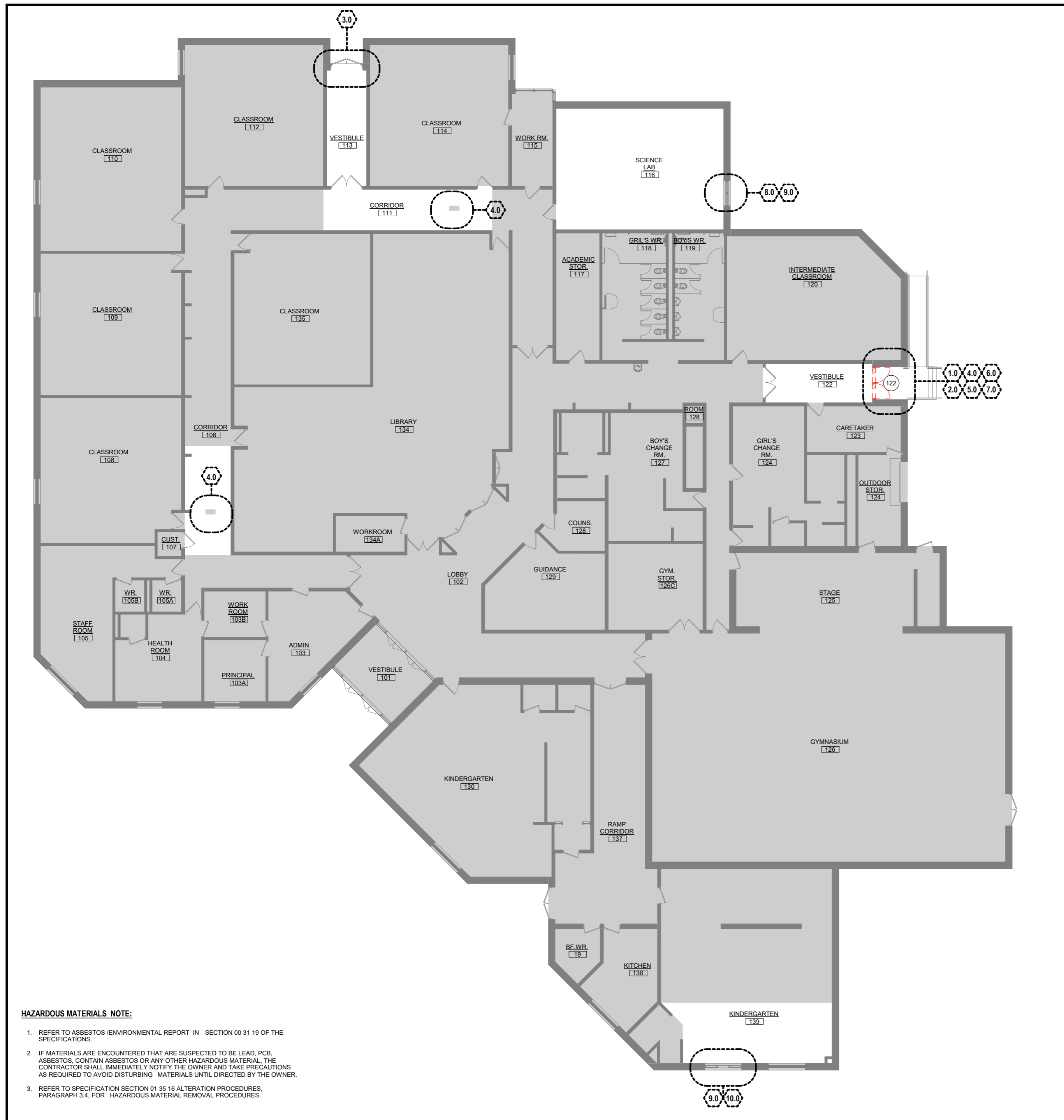

HAZARDOUS MATERIALS NOTE:

- REFER TO ASBESTOS /ENVIRONMENTAL REPORT IN SECTION 00 31 19 OF THE SPECIFICATIONS.
- IF MATERIALS ARE ENCOUNTERED THAT ARE SUSPECTED TO BE LEAD, PCB, ASBESTOS, CONTAIN ASBESTOS OR ANY OTHER HAZARDOUS MATERIAL, THE CONTRACTOR SHALL IMMEDIATELY NOTIFY THE OWNER AND TAKE PRECAUTIONS AS REQUIRED TO AVOID DISTURBING MATERIALS UNTIL DIRECTED BY THE OWNER.
- REFER TO SPECIFICATION SECTION 01 35 16 ALTERATION PROCEDURES, PARAGRAPH 3.4, FOR HAZARDOUS MATERIAL REMOVAL PROCEDURES.

REPLACEMENT / DEMOLITION LEGEND:

- DENOTES AREAS OF SCOPE OF WORK
- GRAY LINE INDICATES EXISTING BUILDING COMPONENT TO REMAIN
- GRAY TONE INDICATES EXISTING AREAS NOT AFFECTED BY SCOPE OF WORK
- INDICATES EXISTING DOOR & FRAME TO REMAIN
- INDICATES EXISTING DOOR AND/OR FRAME TO BE REPLACED - REFER TO DOOR/ FRAME TYPES, DOOR SCHEDULE & SPECIFICATIONS.
- # INDICATES DOOR NUMBER TO BE REPLACED - REFER TO DOOR/SCREEN/FRAME TYPES, DOOR SCHEDULE & SPECIFICATIONS.
- S# INDICATES SCREEN TYPE TO BE REPLACED - REFER TO SCREEN TYPES DRAWING
- W INDICATES WINDOW TYPE TO BE REPLACED - REFER TO WINDOW TYPES DRAWING

- GENERAL NOTE:**
- REFER TO SPECIFICATIONS SECTION 01 35 16 ALTERATION PROCEDURES AND 01 32 00 PROJECT PROGRESS DOCUMENTATION, FOR PROCEDURES FOR DEMOLITION PROGRESS PHOTOGRAPHIC DOCUMENTATION.
 - REFER TO SPECIFICATION SECTION 01 35 16 ALTERATION PROCEDURES, PARAGRAPH 3.4, FOR HAZARDOUS MATERIAL REMOVAL PROCEDURES.
 - DEMOLITION DRAWINGS TO BE READ IN CONJUNCTION WITH OTHER CONSULTANT DRAWINGS AND SPECIFICATIONS.

REPLACEMENT / DEMOLITION NOTES:

- 1.0 AREA OF WORK FOR DOOR & SCREEN REPLACEMENT**
 - CAREFULLY REMOVE AND DISPOSE OF EXISTING DOORS & FRAMES AND ALL RELATED COMPONENTS.
 - REMOVE, PROTECT AND TURN OVER TO THE OWNER HARDWARE FROM REMOVED DOORS. COORDINATE WITH OWNER WHICH ITEMS THEY WANT RETURNED. REMAINING TO BE DISCARDED.
 - PREPARE ALL EXISTING SURFACES AS REQUIRED TO RECEIVE NEW CONSTRUCTION, AS PER THESE DRAWINGS AND SPECIFICATIONS. REFER TO ENLARGED PLANS DRAWING ON SHEET A301.
 - SITE VERIFY EXISTING OPENINGS AND COORDINATE AS REQUIRED TO ACCOMMODATE NEW CONSTRUCTION. ANY DISCREPANCIES FROM THESE DRAWINGS ARE TO BE COMMUNICATED TO CONSULTANT. REFER TO DOOR/SCREEN TYPES AND DOOR SCHEDULE, SHEET A401.
 - REMOVE EXISTING DOOR THRESHOLDS AND REPLACE WITH NEW AS PER HARDWARE SCHEDULE OF THE SPECIFICATIONS.
 - PATCH, MAKE GOOD & REPAIR, ALL EXISTING CEILING, SOFFIT AND WALL SURFACES, DAMAGED OR AFFECTED BY THIS WORK.
 - PERIMETER WALL AROUND DOOR OPENING TO BE REPAINTED TO MATCH EXISTING FINISH (MINIMUM), UNLESS OTHERWISE INDICATED ON FLOOR PLANS, SHEET A301. PROTECT ALL EXISTING WALL FIXTURES AND EQUIPMENT BEFORE BEGINNING PAINTING.
- 2.0 AREA OF WORK WITH EXISTING CARD/FOB SYSTEM**
 - AT LOCATIONS WHERE CARD/FOB SYSTEM READERS ARE EXISTING, THEY ARE TO BE REMOVED AND RE-INSTALLED BY '360 ADVANCE CONTRACTING'.
 - AT LOCATIONS WHERE CONDUIT AND OTHER COMPONENTS RELATED TO THE CARD/FOB SYSTEMS ARE ATTACHED TO EXISTING SCREENS/DOORS TO BE REMOVED, NEED TO BE REMOVED BY '360 ADVANCE CONTRACTING' FOR LATER BE REINSTALLED AND ADJUSTED TO NEW DOOR / SCREEN AS PER THESE DRAWINGS.
- 3.0 AREA OF WORK FOR CONCRETE SILL PATCHING**
 - PARGE SMOOTH EXISTING DAMAGED CONCRETE SILL.
 - SECURE EXISTING THRESHOLD PROPERLY.
 - PREPARE SILL SURFACE TO BE COVERED WITH BENT STAINLESS STEEL CHECKERED PLATE (3.0mm THICK) AS PER THESE DRAWINGS.
- 4.0 AREA OF WORK FOR PCT FLOOR PATCH WORK**
 - CAREFULLY REMOVE AND DISPOSE OF EXISTING AREA OF PCT TILE AS NOTED ON DRAWINGS. REFER TO ENLARGED PLANS, ON SHEET A301, FOR APPROXIMATE AREAS OF PCT TILE REPLACEMENT WORK.
 - PREPARE EXISTING SUBFLOOR TO RECEIVE NEW TILE TO MATCH EXISTING. GC TO NOTIFY CONSULTANT IF MATCHING PCT CANT BE OUTSOURCED.
 - ENSURE NEW INSTALLED TILE JOINTS ALIGN WITH EXISTING.
- 5.0 AREA FOR REPLACEMENT OF WOOD PROTECTION BOARD**
 - CAREFULLY REMOVE AND DISPOSE OF EXISTING WOOD PROTECTION BOARD AND ALL ASSOCIATED FASTENERS AT BASE OF BRICK WALL. PROTECT ADJACENT BRICK AND MORTAR JOINTS DURING REMOVAL.
 - PATCH & MAKE GOOD EXISTING BRICK FACE TO REMAIN.
 - PREPARE SURFACE TO BE COVERED WITH STAINLESS STEEL CHECKERED PLATE (3.0mm THICK) AS PER THESE DRAWINGS.
- 6.0 AREA OF EXISTING ACT REMOVAL AS REQ'D**
 - REMOVAL & REINSTALLATION OF EXISTING CEILING TILES AS REQUIRED TO COMPLETE WORK UNDER THIS CONTRACT. ANY DAMAGE DONE TO EXISTING TILES MUST BE REPLACED WITH NEW TO MATCH EXISTING. REFER TO DETAIL DRAWINGS FOR LOCATIONS, SHEETS A501, ALSO SEE ELECTRICAL DRAWINGS.
- 7.0 AREA OF WORK FOR SOFFIT REPAIR AND STEEL LINTEL REFINISH**
 - PROTECT ALL FIXTURES AND/OR FITMENTS AND PREPARE EXISTING SOFFIT SURFACE TO PATCHED & REPAINTED TO MATCH EXISTING.
 - SANDBLAST & REPAINT EXISTING EXPOSED STEEL LINTEL TO MATCH EXISTING.
- 8.0 AREA OF WORK FOR REMOVAL & REPLACEMENT OF DAMAGED BRICK**
 - EXISTING WINDOW, FRAME, AND HEAD FLASHING/LINTEL TO REMAIN. PROTECT FROM DAMAGE AND KEEP CLEAR OF ALL MASONRY REMOVAL AND RECONSTRUCTION WORK.
 - CAREFULLY REMOVE AND DISPOSE OF DETERIORATED EXISTING MASONRY BRICK ABOVE AND BELOW WINDOW. REMOVAL LIMITED TO HEAD AND SILL BANDS — DO NOT DISTURB JAMB MASONRY OR MASONRY ADJACENT TO WINDOW FRAME. SITE VERIFY EXTENT.
 - TEMPORARY SHORING AND SUPPORT OF EXISTING MASONRY ABOVE THE HEAD REMOVAL TO BE DESIGNED, ENGINEERED, AND INSTALLED BY THE CONTRACTOR.
 - REBUILD MASONRY TO MATCH EXISTING ADJACENT BRICK IN SIZE, COLOR, TEXTURE, BOND, AND COURSING. MORTAR TO MATCH EXISTING IN COLOR, TYPE, AND JOINT PROFILE. SUBMIT SAMPLE FOR CONSULTANT REVIEW PRIOR TO FULL RECONSTRUCTION.
 - PROVIDE NEW CORROSION-RESISTANT MASONRY TIES TO BACKUP WALL WITHIN REBUILT MASONRY AREAS AT MAXIMUM 600 O.C. HORIZONTAL AND 400 O.C. VERTICAL.
 - PATCH, MAKE GOOD & REPAIR ALL EXISTING SURFACES DAMAGED OR AFFECTED BY THIS WORK.
- 9.0 AREA OF WORK FOR NEW SILL FLASHING**
 - REMOVE DAMAGED EXISTING SILL FLASHING AND PROVIDE NEW SILL FLASHING TO MATCH COLOR OF EXISTING. LAP AND SEAL NEW FLASHING TO EXISTING WINDOW FRAME — DO NOT DISTURB OR REMOVE WINDOW.
- 10.0 AREA OF WORK FOR NEW MULLION CAPS**
 - EXISTING ALUMINUM MULLION CAPS MISSING — NO DEMOLITION REQUIRED. CLEAN EXPOSED MULLION SUBSTRATE IN PREPARATION FOR NEW WORK. REFER TO NEW WORK NOTE.

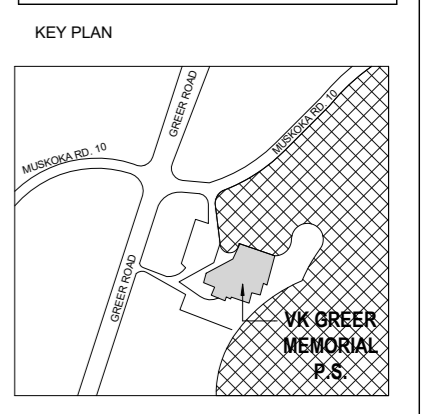

REVISIONS

No.	Date	Description
1	May 4, 2026	Issued for Coordination
2	May 21, 2026	Issued for Tender

PROJECT
VK. GREER PS DOOR REPLACEMENT
 130 Muskoka District Road 10, Uterson, ON



SHEET TITLE
DEMOLITION KEY PLAN & NOTES

PHASE: Permit/Tender
 DRAWN BY: C.Szeto
 REVIEWED BY: S. Marques
 DATE: April 2026
 SCALE: as noted
 LENNOX ARCHITECTS NO.: 26003

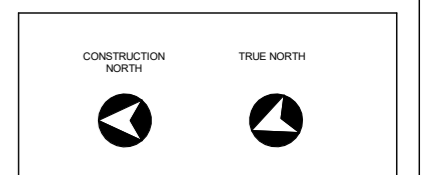

SHEET NUMBER:
A001



FLOOR PLAN LEGEND:

- GRAY LINE INDICATES EXISTING BUILDING COMPONENT TO REMAIN
- GRAY TONE INDICATES EXISTING AREAS NOT AFFECTED BY SCOPE OF WORK
- INDICATES EXISTING DOOR & FRAME TO REMAIN
- INDICATES NEW DOOR AND/OR SCREEN - REFER TO DOOR/SCREEN TYPES, DOOR SCHEDULE & SPECIFICATIONS.
- INDICATES DOOR NUMBER FOR NEW DOOR - REFER TO DOOR/SCREEN/FRAE TYPES, DOOR SCHEDULE & SPECIFICATIONS. DRAWING A401.
- INDICATES DOOR NUMBER FOR NEW RATED DOOR - REFER TO DOOR/SCREEN/FRAE TYPES, DOOR SCHEDULE & SPECIFICATIONS. DRAWING A401.
- INDICATES NEW SCREEN TYPE - REFER TO SCREEN TYPES DRAWING A401.
- INDICATES NEW RATED SCREEN TYPE - REFER TO SCREEN TYPES DRAWING A401.
- INDICATES NEW WINDOW TYPE - REFER TO WINDOW TYPES DRAWING (NOT USED)
- INDICATES NEW RATED WINDOW TYPE - REFER TO WINDOW TYPES DRAWING (NOT USED)
- 00.0m INDICATES TRAVELING DISTANCE (Building not sprinklered - 30m MAX. O.B.C. 3.4.2.5)
- EXISTING 1HR RATED FIRE SEPARATION

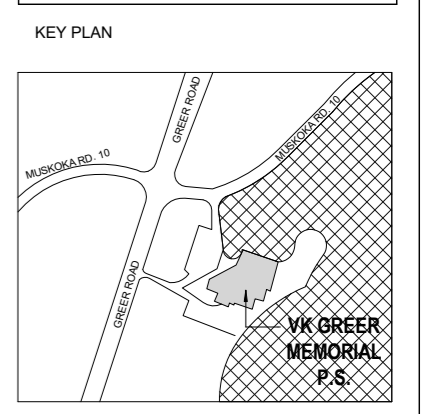

REVISIONS

No.	Date	Description
1	May 4, 2026	Issued for Coordination
2	May 21, 2026	Issued for Tender

PROJECT
VK. GREER PS DOOR REPLACEMENT
 130 Muskoka District Road 10, Ufferson, ON



SHEET TITLE
KEY PLAN

PHASE: Permit/Tender
 DRAWN BY: S. Marques
 REVIEWED BY: S. Lennox
 DATE: April 2026
 SCALE: as noted
 LENNOX ARCHITECTS NO.: 26003

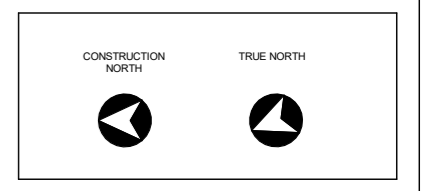

SHEET NUMBER:
A002

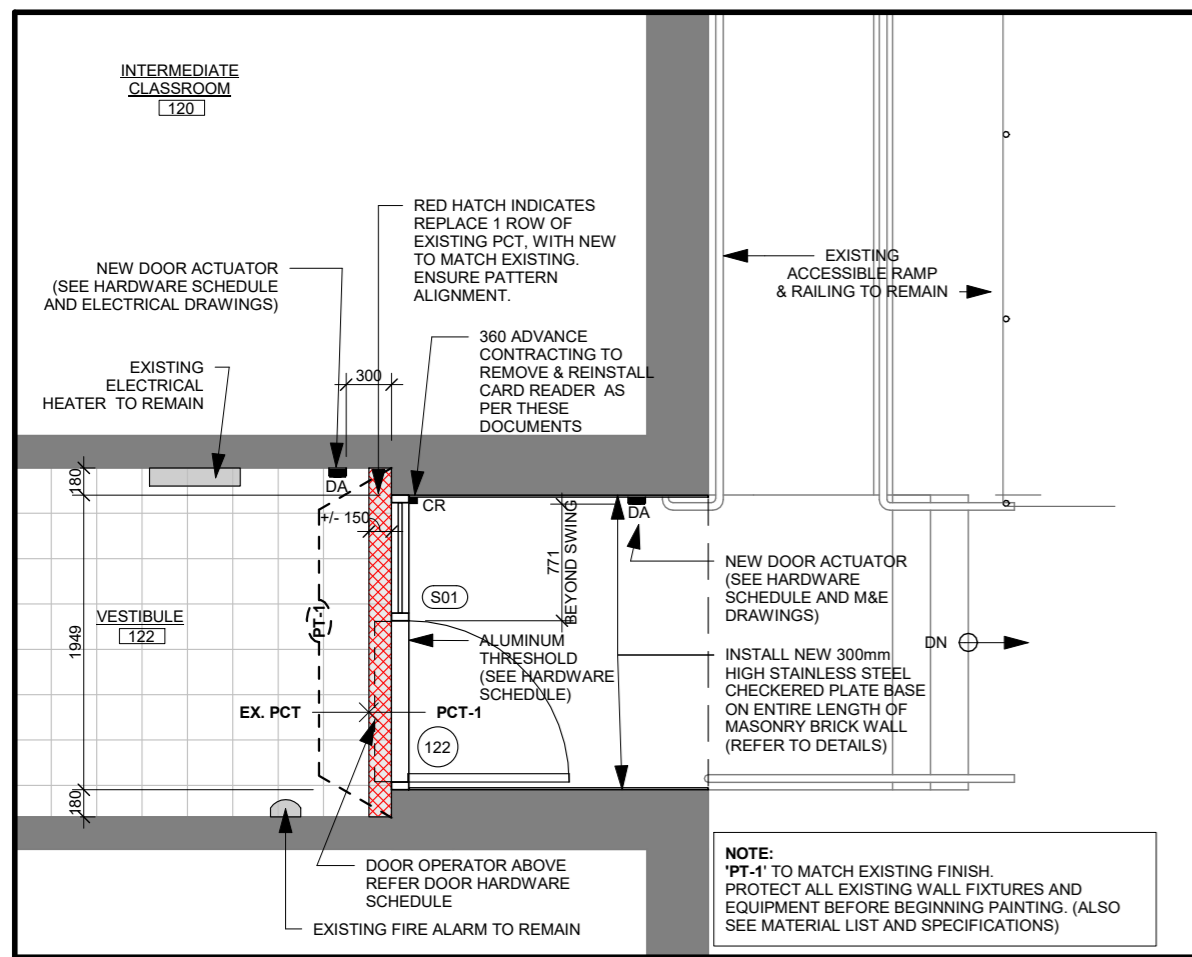

1 NEW VESTIBULE 122
1:50

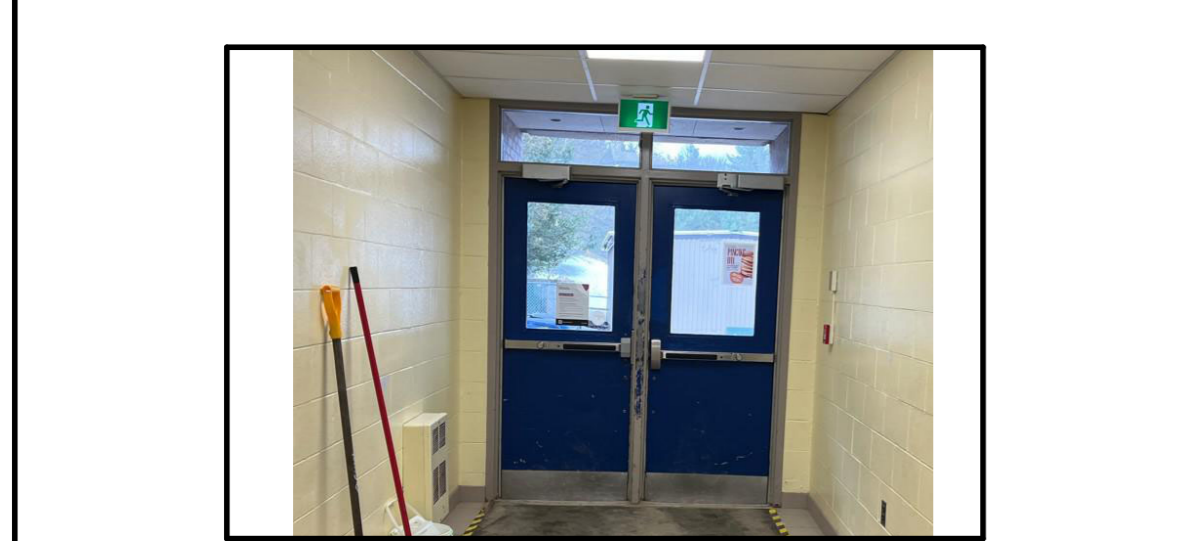

INTERIOR VIEW - DOOR 122



EXTERIOR VIEW - DOOR 122



OTHER VIEW - DOOR 122

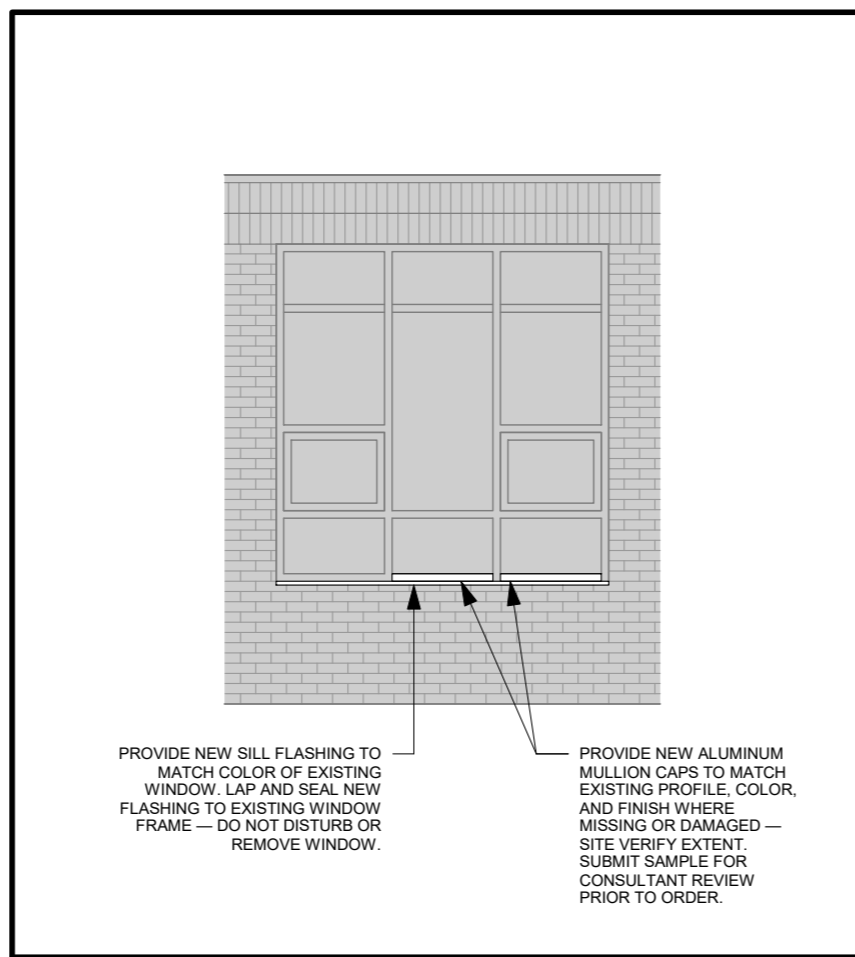

2 KINDERGARTEN 139 WINDOW
1:50



EXTERIOR VIEW - WINDOW AT KINDERGARTEN ROOM 139



EXTERIOR VIEW - WINDOW AT KINDERGARTEN ROOM 139

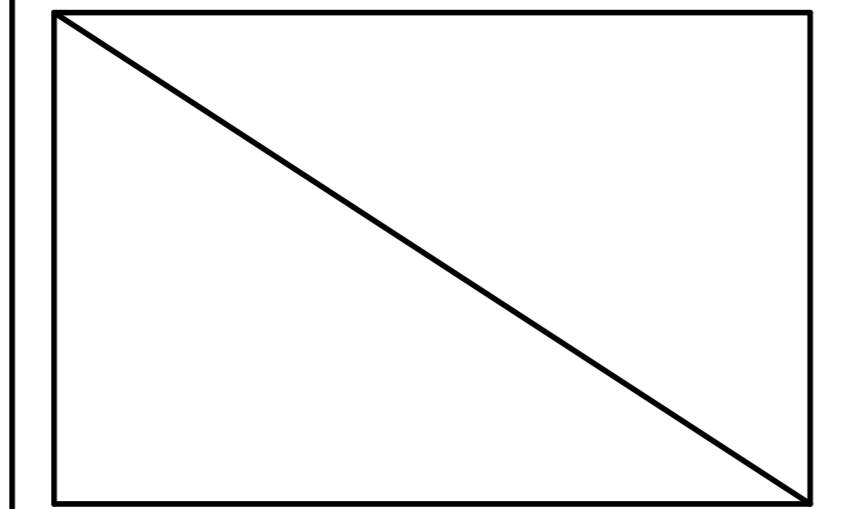

RESERVED

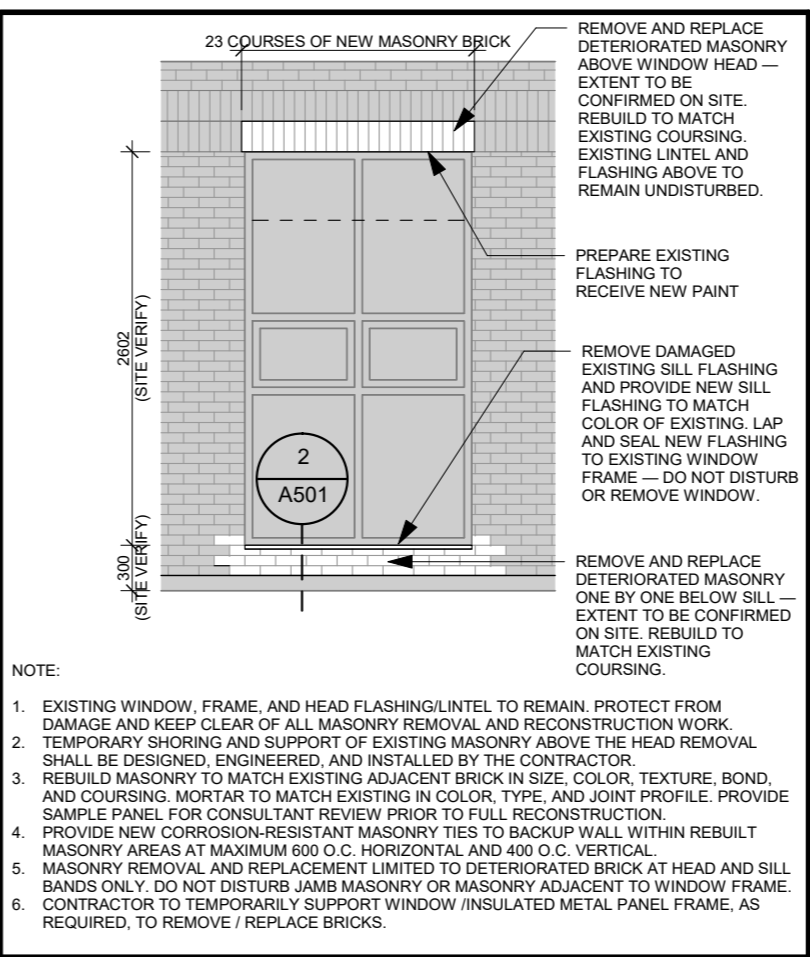

3 SCIENCE LAB 116 WINDOW ELEVATION
1:50

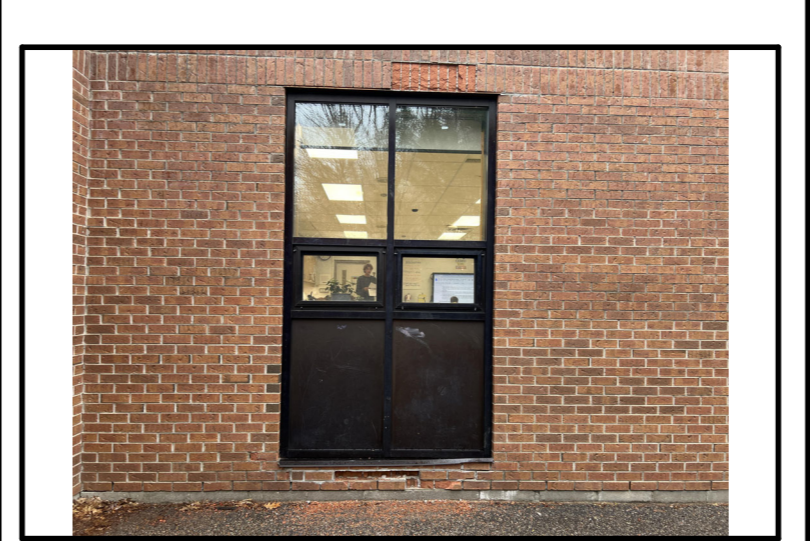

EXTERIOR VIEW - WINDOW AT SCIENCE LAB 116

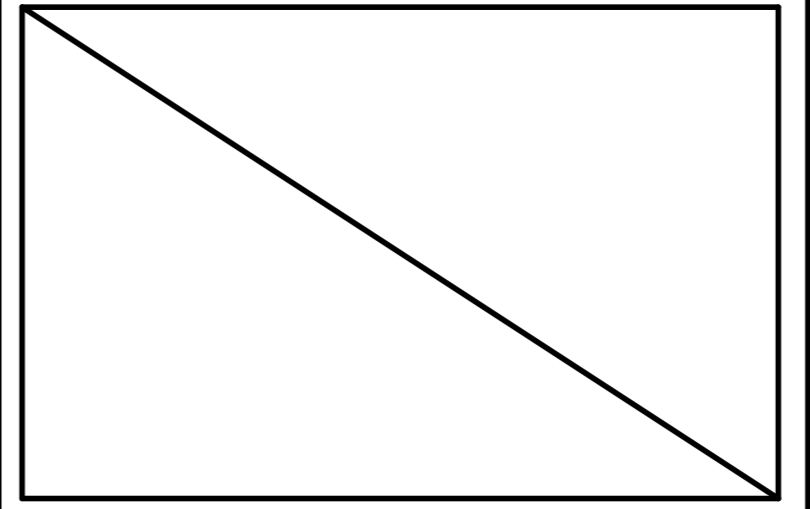

RESERVED

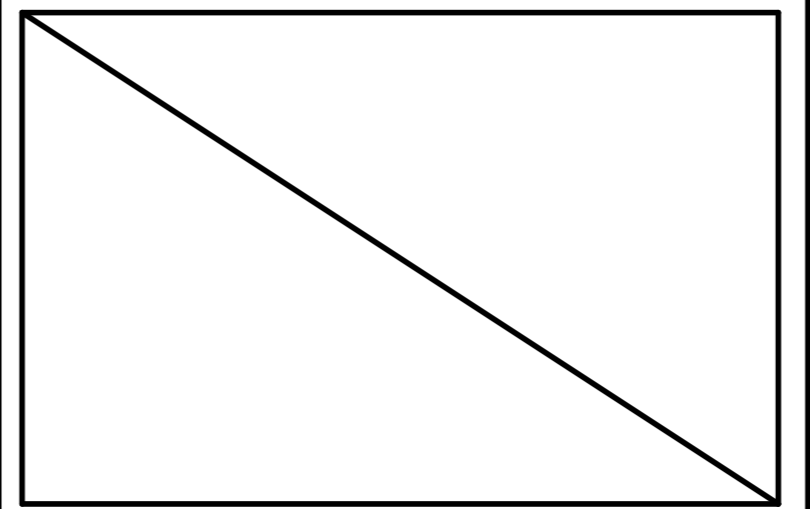

RESERVED

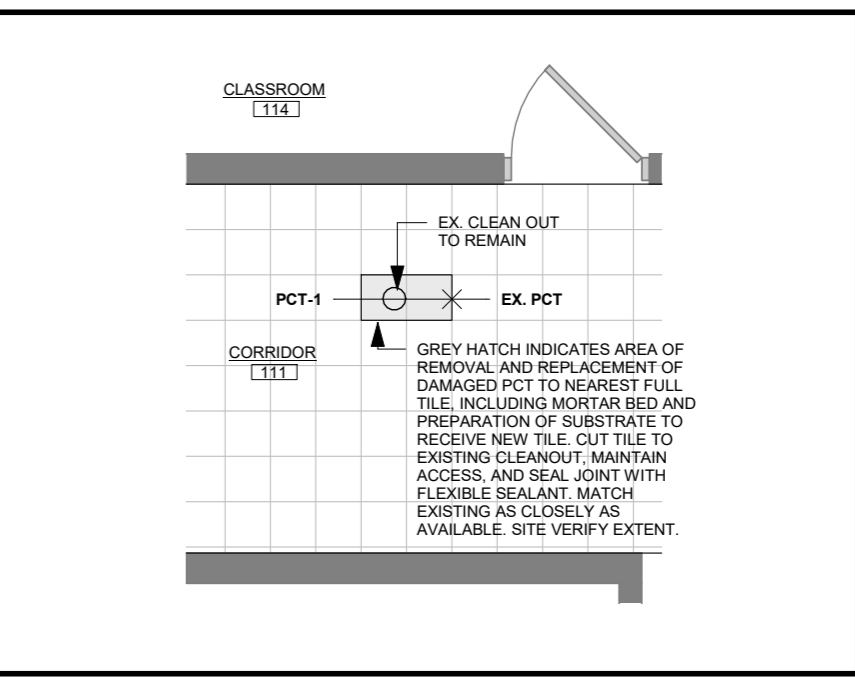

4 CORRIDOR 111
1:50

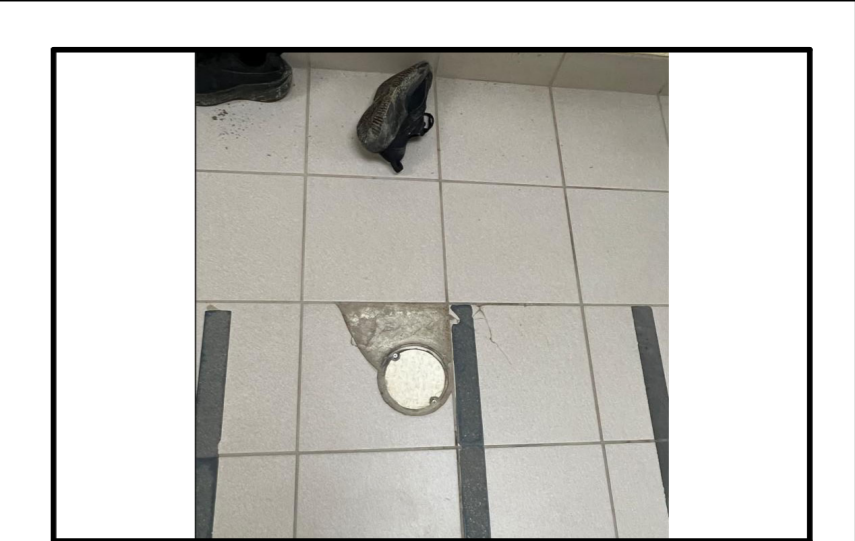

PCT DAMAGE - CORRIDOR 111

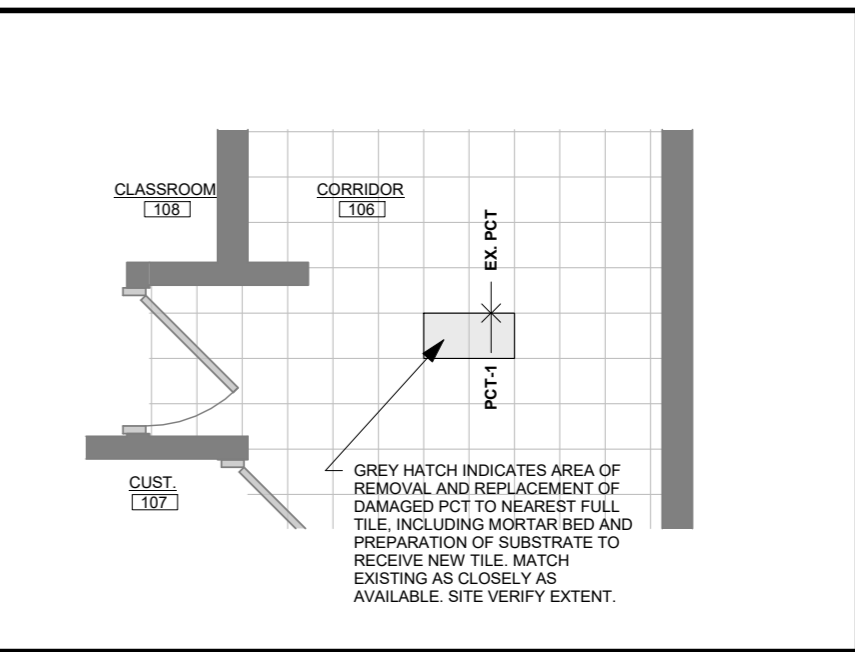

5 CORRIDOR 106
1:50



PCT DAMAGE - CORRIDOR 106

LENNOX ARCHITECTS LIMITED
24 Morgan Heights Drive, Huntsville, ON, P1H 1B7
T 705 789 8960 W www.lennoxarchitects.com

SEAL

ONTARIO ASSOCIATION OF ARCHITECTS
SUSAN LENNOX LICENCE 7748

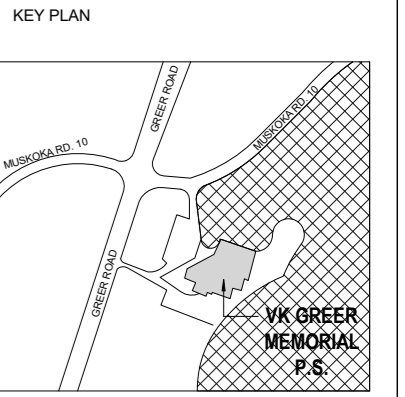

REVISIONS

No.	Date	Description
1	May 4, 2026	Issued for Coordination
2	May 21, 2026	Issued for Tender

PROJECT

VK. GREER PS DOOR REPLACEMENT

130 Muskoka District Road 10, Utterson, ON



SHEET TITLE

ENLARGED PLANS

PHASE: Permit/Tender

DRAWN BY: C.Szeto

REVIEWED BY: S. Marques

DATE: April 2026

SCALE: as noted

LENNOX ARCHITECTS NO.: 26003

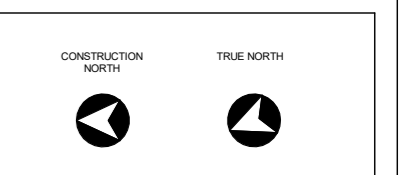

SHEET NUMBER:

A301

DOOR & FRAME SCHEDULE

#	LOCATION		SIZE (W X H X T)	DOOR					FRAMES / SCREEN					DETAILS			THRESHOLD	REMARKS	
	FROM ROOM	TO ROOM		TYPE	LABEL	GLASS	MATERIAL	FINISH	TYPE	LABEL	GLASS	MATERIAL	FINISH	JAMB	HEADER	DOOR OPERATOR			CARD READER
122	EXTERIOR	VESTIBULE	1067 X 2134 X 57.2	AL-E	-	FIGU	AL	CLEAR ANOD.	S01	-	FIGU	AL	CLEAR ANOD.	6/A501	1/A501	BATTERY WIRELESS ACTUATOR	YES	THERMAL BREAK THRESHOLD	INSULATED EXTERIOR DOOR

DOOR & FRAME SCHEDULE NOTES:

ALL DOOR DIMENSIONS ARE APPROXIMATE, ALL EXISTING OPENINGS & FRAMES TO BE SITE VERIFIED PRIOR TO MANUFACTURING.

- FOR DOOR HARDWARE REFER TO SPECIFICATIONS SECTION 08 71 00 DOOR HARDWARE. REPORT INCONSISTENCIES TO CONSULTANT.
- THIS SCHEDULE IS TO BE READ IN CONJUNCTION WITH SCREEN TYPES & DOOR TYPES DRAWINGS SHEET A401 SERIES.
- RESERVED
- ALL EXTERIOR DOORS TO HAVE THERMALLY SEALED GLAZING UNITS (TEMPERED GLASS).
- ALL EXTERIOR DOORS TO BE INSULATED AND THERMALLY BROKEN.
- MANUFACTURER TO PROVIDE ALUMINUM TRIM TO MATCH FRAME AT FRAME PERIMETER TO COVER CAULKING INTERIOR AND EXTERIOR ALUMINUM TRIM.
- ON ALL REPLACED EXTERIOR DOORS / FRAMES PROVIDE ALUMINUM THRESHOLD TO COVER MINIMUM SAME DEPTH AS EXISTING REMOVED FRAME, OR WIDER IF REQUIRED TO CONCEAL ANY PATCHING/ REMEDIAL WORK REQUIRED DUE TO DOOR REMOVAL/ REPLACEMENT.

ABBREVIATIONS:

AL ALUMINUM	FIRG FIXED INSULATED RATED GLASS	HM HOLLOW METAL
AL-# ALUMINUM DOOR TYPE	FSG FIXED SAFETY GLASS	HM-# HOLLOW METAL DOOR TYPE
ANOD. ANODIZED	FRG FIRE RATED GLASS	PT PAINT
	FIGU FIXED INSULATED GLAZING UNIT	S# SCREEN TYPE

LENNOX ARCHITECTS LIMITED
 24 Morgan Heights Drive, Huntsville, ON, P1H 1B7
 T 705 789 8960 W www.lennoxarchitects.com

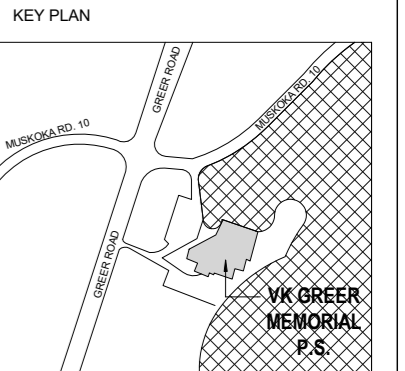
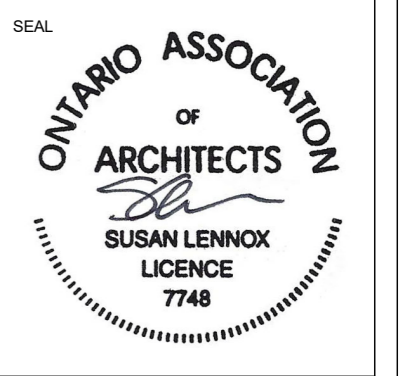

No.	Date	Description
1	May 4, 2026	Issued for Coordination
2	May 21, 2026	Issued for Tender

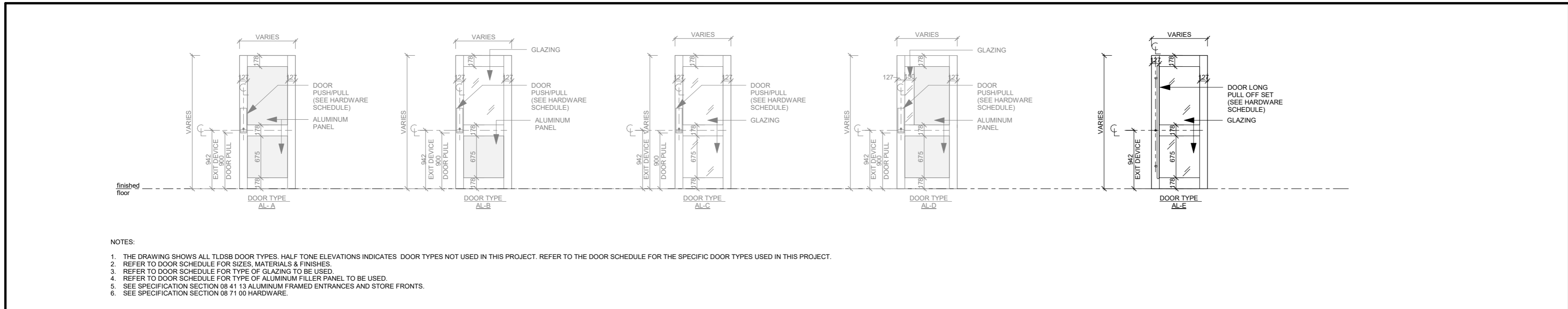

NOTES:

- THE DRAWING SHOWS ALL TLDSB DOOR TYPES. HALF TONE ELEVATIONS INDICATES DOOR TYPES NOT USED IN THIS PROJECT. REFER TO THE DOOR SCHEDULE FOR THE SPECIFIC DOOR TYPES USED IN THIS PROJECT.
- REFER TO DOOR SCHEDULE FOR SIZES, MATERIALS & FINISHES.
- REFER TO DOOR SCHEDULE FOR TYPE OF GLAZING TO BE USED.
- REFER TO DOOR SCHEDULE FOR TYPE OF ALUMINUM FILLER PANEL TO BE USED.
- SEE SPECIFICATION SECTION 08 41 13 ALUMINUM FRAMED ENTRANCES AND STORE FRONTS.
- SEE SPECIFICATION SECTION 08 71 00 HARDWARE.

1 TLDSB ALUMINUM DOOR TYPES

1 : 50

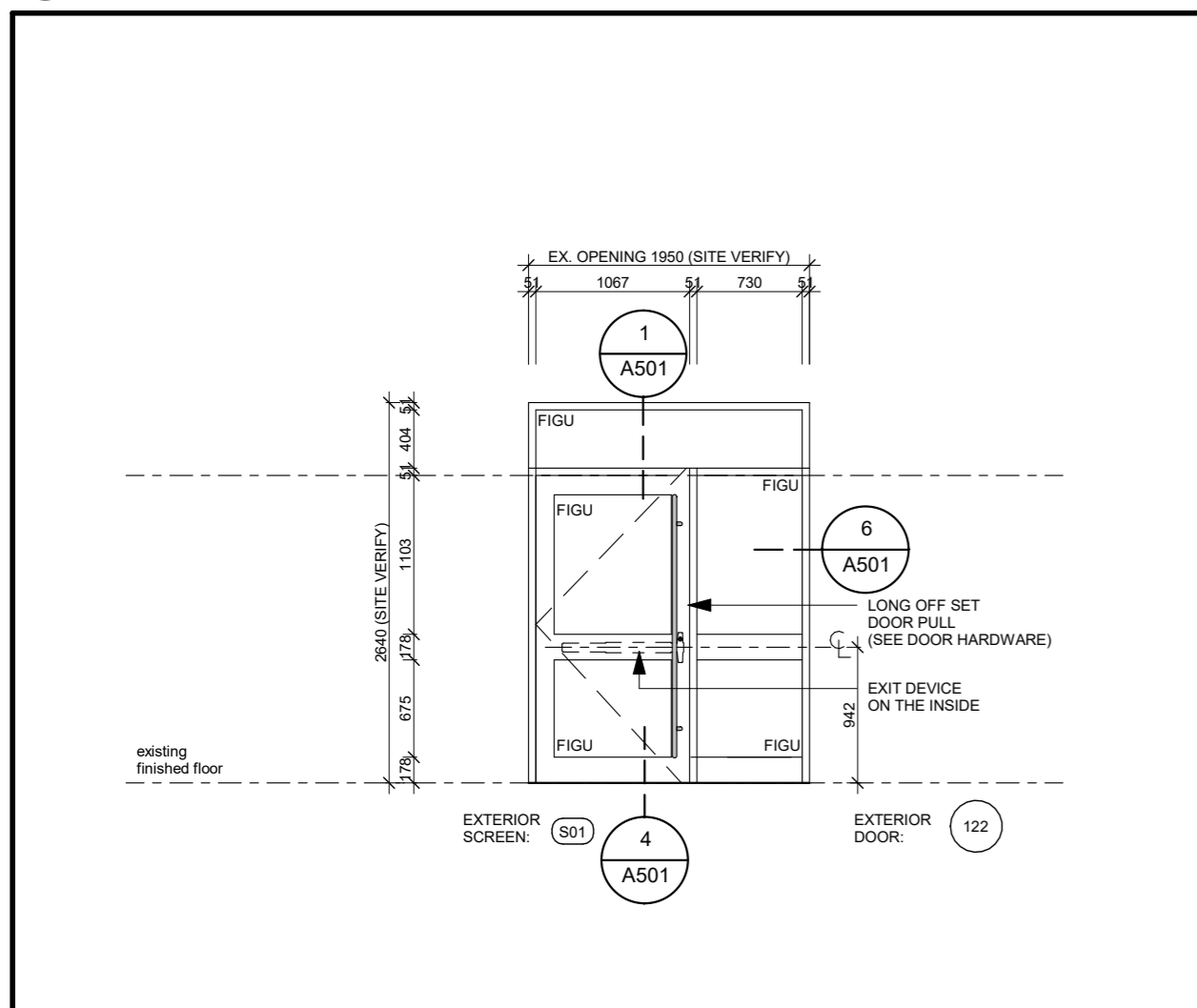

2 SCREEN TYPE

1 : 50

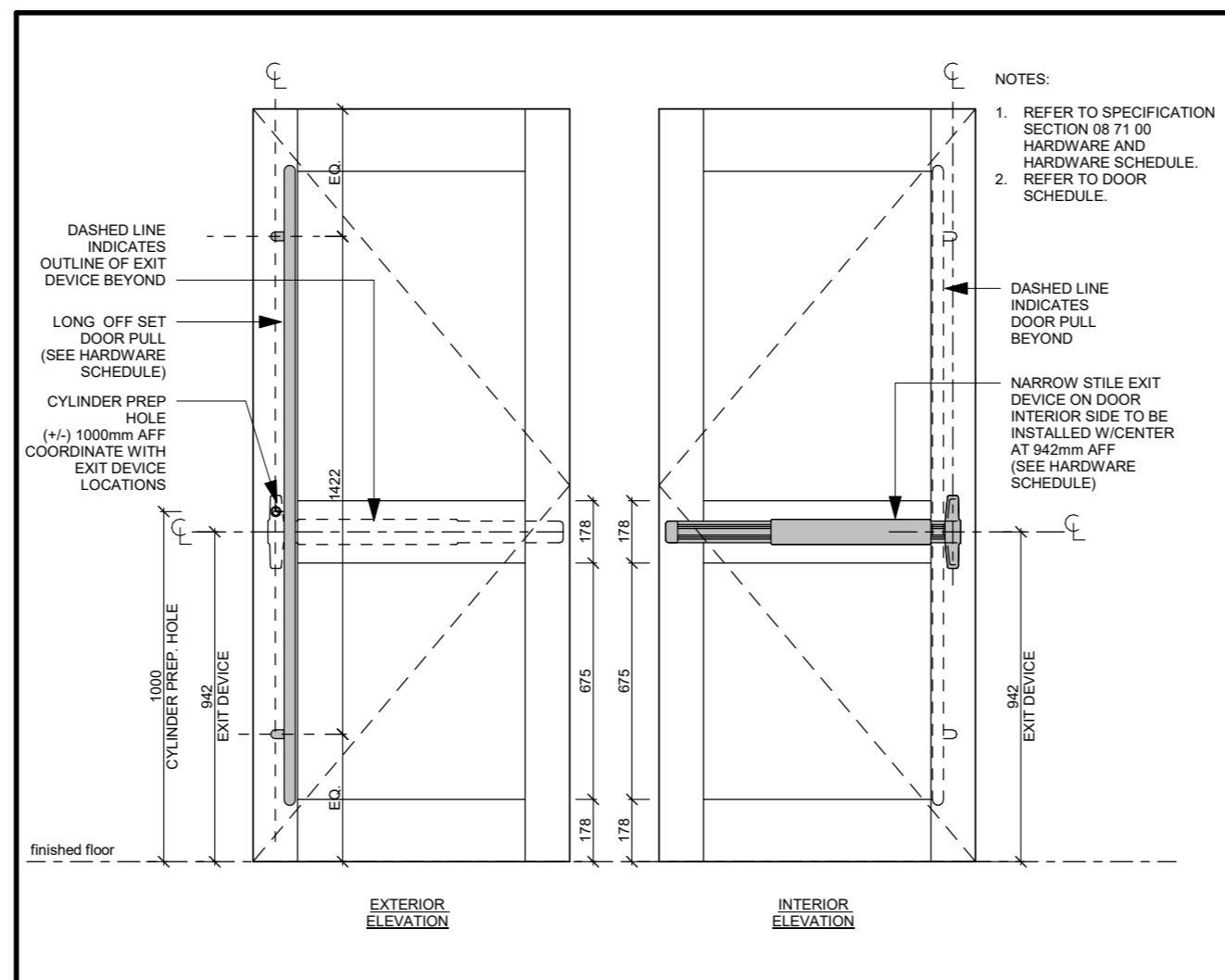

3 TLDSB LONG PULL & EXIT DEVICE

1 : 20

PROJECT
 VK. GREER PS DOOR REPLACEMENT
 130 Muskoka District Road 10, Utterson, ON

CLIENT
 Trillium Lakelands
 DISTRICT SCHOOL BOARD

SHEET TITLE
 DOOR SCHEDULE, DOOR TYPES & DETAILS

PHASE: Permit/Tender
DRAWN BY: C.Szeto
REVIEWED BY: S. Marques
DATE: April 2026
SCALE: as noted
LENNOX ARCHITECTS NO.: 26003

CONSTRUCTION NORTH **TRUE NORTH**

SHEET NUMBER:
A401

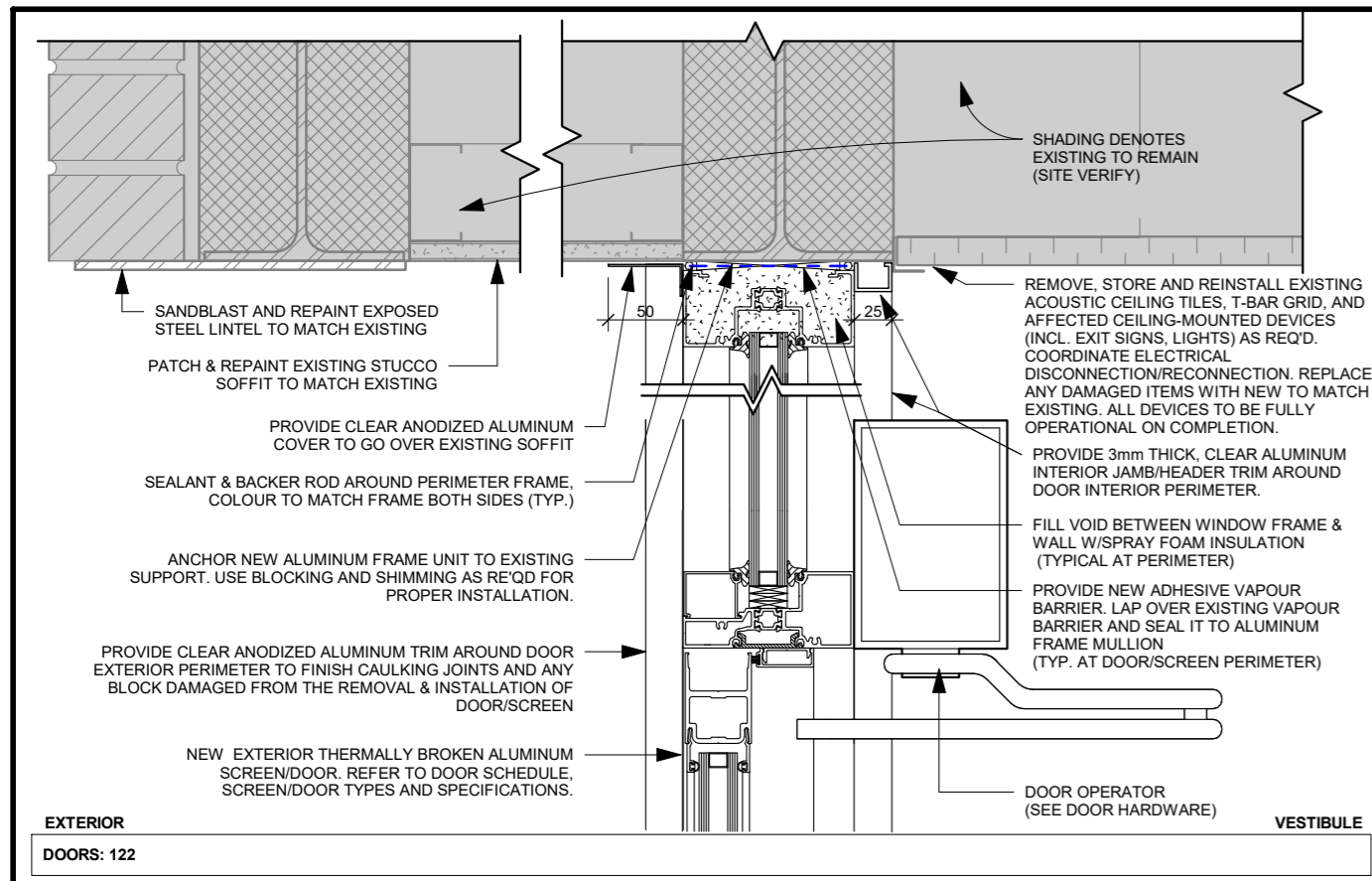

1 DOOR/SCREEN HEADER
1:5

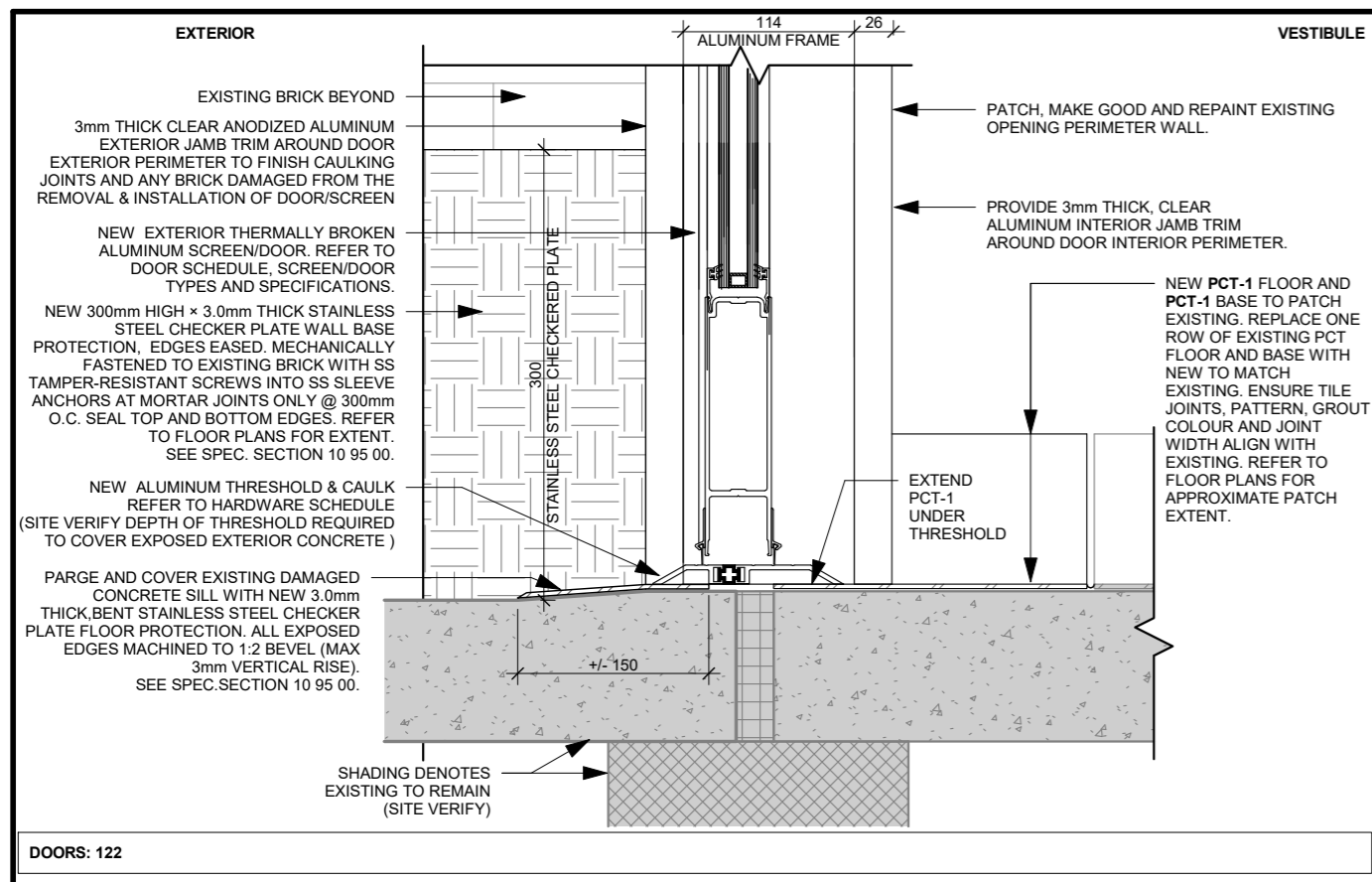

2 WINDOW SILL
1:5



3 DOOR THRESHOLD - TYPE 2
1:5

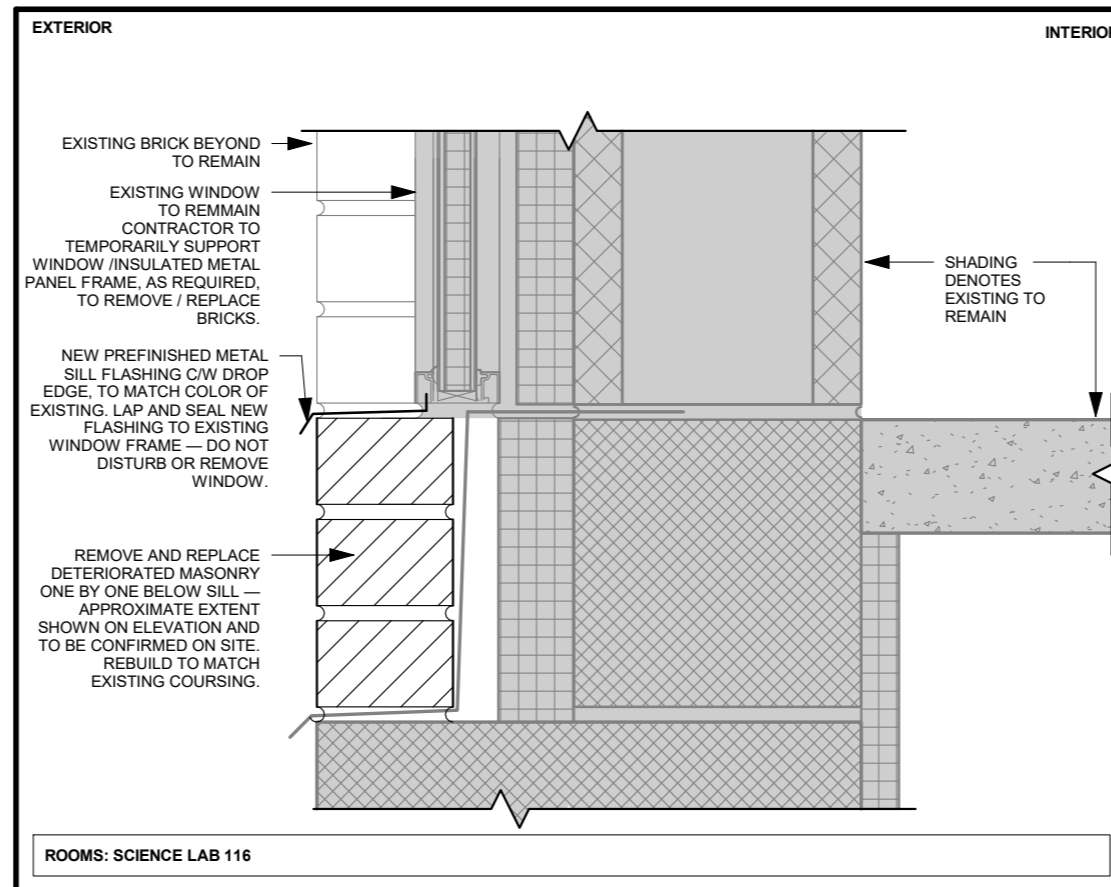

4 DOOR THRESHOLD - TYPE 1
1:5



5 DOOR/SCREEN JAMB
1:5



6 WINDOW SILL
1:5

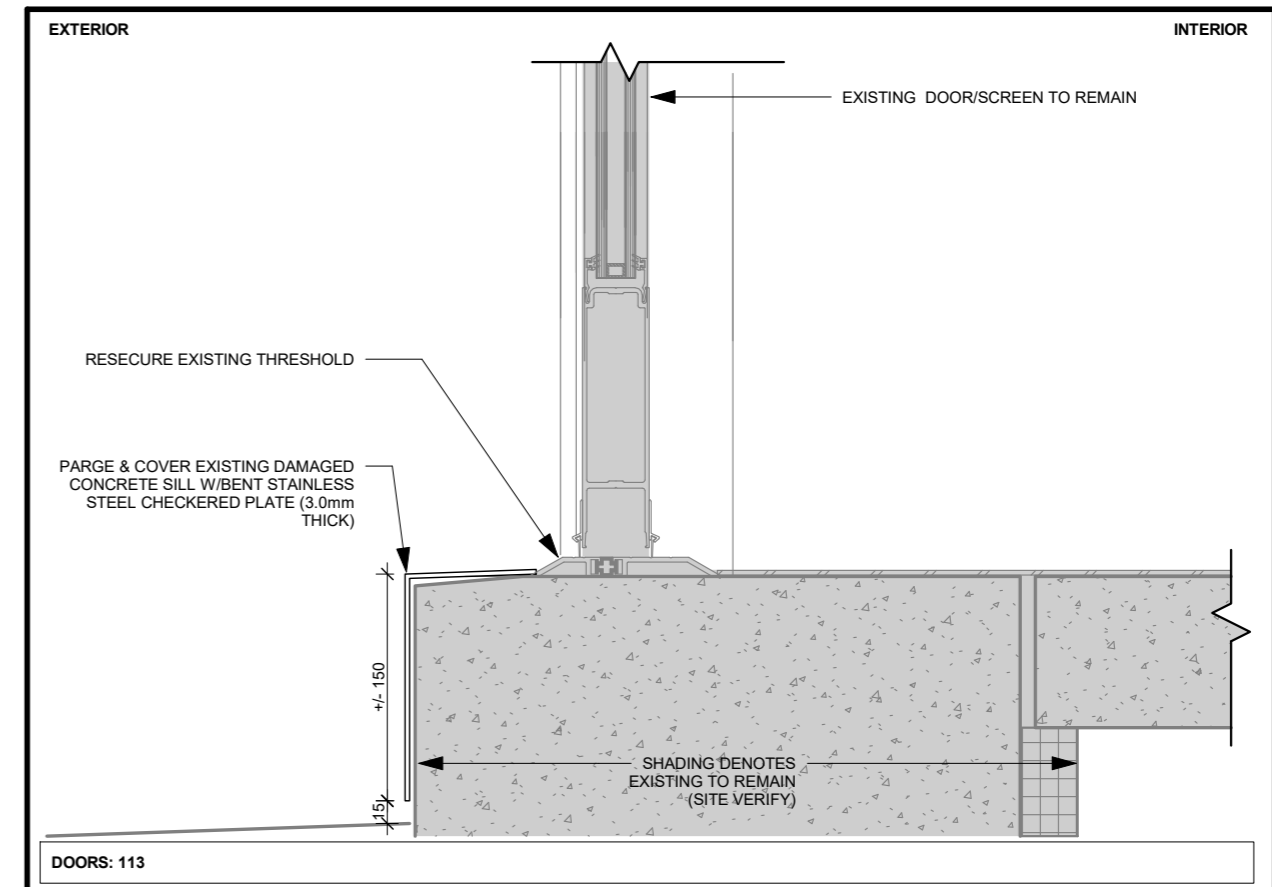

7 DOOR/SCREEN JAMB
1:5

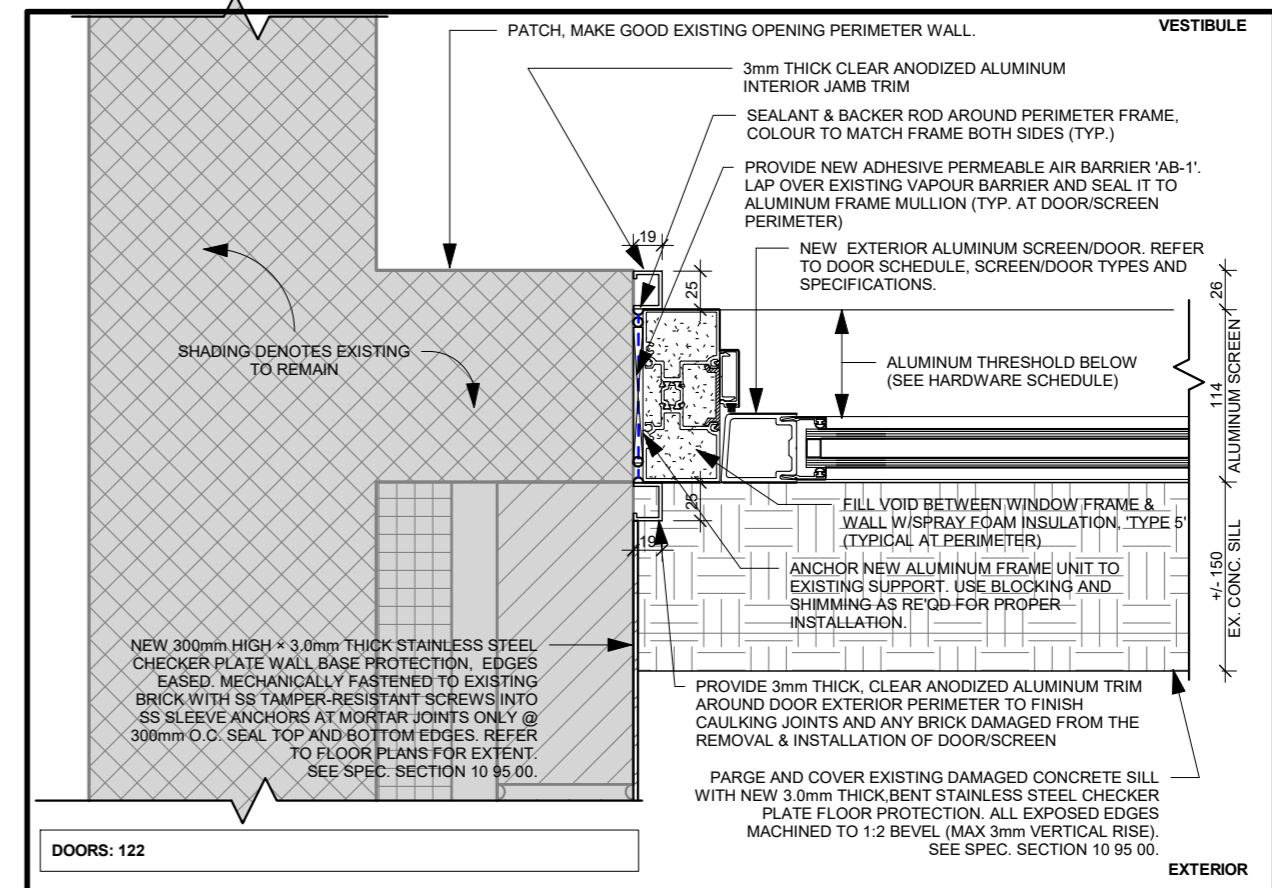

8 DOOR/SCREEN JAMB
1:5



9 DOOR/SCREEN JAMB
1:5

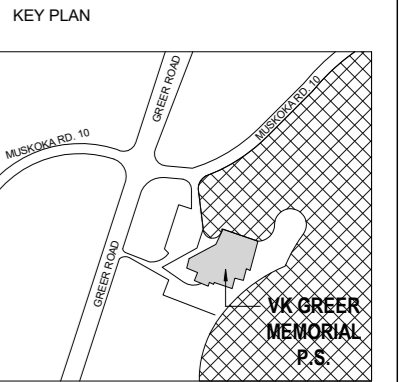

REVISIONS		
No.	Date	Description
1	May 4, 2026	Issued for Coordination
2	May 21, 2026	Issued for Tender

PROJECT
VK. GREER PS DOOR REPLACEMENT
130 Muskoka District Road 10, Uterson, ON



SHEET TITLE
DETAILS

PHASE: Permit/Tender
DRAWN BY: C.Szeto
REVIEWED BY: S. Marques
DATE: April 2026
SCALE: as noted
LENNOX ARCHITECTS NO.: 26003

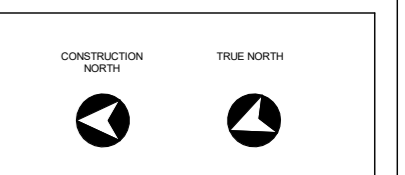

SHEET NUMBER:
A501

ELECTRICAL LEGEND

SYMBOL	DESCRIPTION
	EMERGENCY LIGHTING REMOTE HEADS, CEILING OR WALL MOUNTED, WITH DOUBLE OR SINGLE HEADS RESPECTIVELY
	EMERGENCY LIGHTING BATTERY UNIT
	EMERGENCY LIGHTING BATTERY UNIT C/W INTEGRAL HEADS
	EXIT SIGNS, SINGLE FACE OR DOUBLE FACES RESPECTIVELY, WITH DIRECTIONAL ARROWS AS SHOWN, CEILING MOUNTED
	EXIT SIGN, SINGLE FACE WITH DIRECTIONAL ARROWS AS SHOWN, WALL MOUNTED
	WALL MOUNTED DUPLEX RECEPTACLE, U-GROUND, CSA 5-15R TYPE (15A, 120V) UNLESS OTHERWISE NOTED
	DIRECT CONNECTION TO EQUIPMENT AS NOTED.
	DIRECT CONNECTION C/W DISCONNECT SWITCH
	SURFACE MOUNTED PANEL.
	RECESSED MOUNTED PANEL.
	FIRE ALARM MANUAL PULL STATION, 'C' DENOTES VANDAL PROOF CLEAR COVER
	FIRE ALARM CONTROL PANEL OR ANNUNCIATOR PANEL, RECESSED OR SURFACE MOUNTED
	FIRE ALARM HORN C/W STROBE LIGHT
	SECURITY CARD READER
	DOOR CONTACT, BY HARDWARE SUPPLIER
	ELECTRIC LATCH POWER SUPPLY UNIT
	JUNCTION BOX
	PUSH BUTTON, PROVIDE SINGLE GANG JUNCTION BOX.
	ELECTRIC CABINET HEATER
EX	DENOTES EXISTING DEVICE(S) TO REMAIN
N	DENOTES PROVIDE NEW DEVICE(S)
R	DENOTES EXISTING DEVICE(S) TO BE RELOCATED
RN	DENOTES EXISTING DEVICE(S) TO BE REMOVED AND REPLACED WITH NEW
RR	DENOTES EXISTING DEVICE(S) TO BE REMOVED AND RE-INSTALLED IN SAME LOCATION
RE	DENOTES EXISTING DEVICE(S) IN RELOCATED POSITION
WG	(DEVICE C/W) WIRE GUARD
	DENOTES DRAWING REFERENCE NOTES # 2
	DENOTES REFER TO DETAIL #1 ON DRAWING #E-02.

DRAWING LIST

DWG. NO.	DRAWING TITLE
E-01	LEGEND & KEY PLAN - ELECTRICAL
E-02	ELECTRICAL LAYOUTS - DOOR #122

SECURITY SYSTEMS NOTES

- SCHOOL BOARD SECURITY CONTRACTOR SHALL PROVIDE ALL REQUIRED SECURITY SYSTEM WORK.
- SCHOOL BOARD SECURITY CONTRACTOR: 360 ADVANCE CONTRACTING.
- SECURITY SYSTEM INCLUDE:
 - CARD READER
 - SECURITY SYSTEM WIRES
 - AUXILIARY DEVICES
 - TESTING/COMMISSION AFTER INSTALLATION
 - INTERCOM

HL ENGINEERING LTD
7725 BIRCHMOUNT RD, UNIT 46, MARKHAM,
ON L3R 9X3 905-713-0003 www.hlengineering.ca

SEAL



KEY PLAN

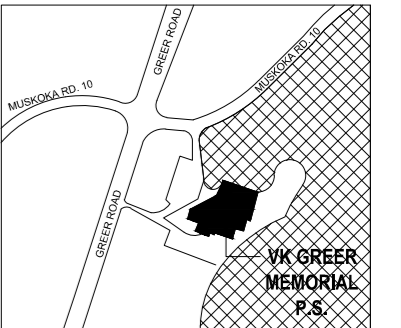

REVISIONS

No.	Date	Description
1	20 May, 2026	Issued for Permit & Tender

PROJECT

VK. GREER PS DOOR REPLACEMENT
130 Muskoka District Road 10, Ufferson, ON

CLIENT



SHEET TITLE

LEGEND & KEY PLAN - ELECTRICAL

DRAWN BY: FRL
REVIEWED BY: MJL
DATE: MAY 2026
SCALE: as noted
PROJECT NO.: 26026A

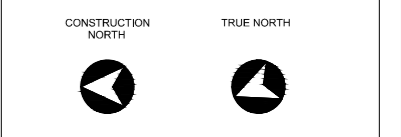

SHEET NUMBER:
E-01

