

1 Classroom/Universal Washroom - Existing
1 : 50

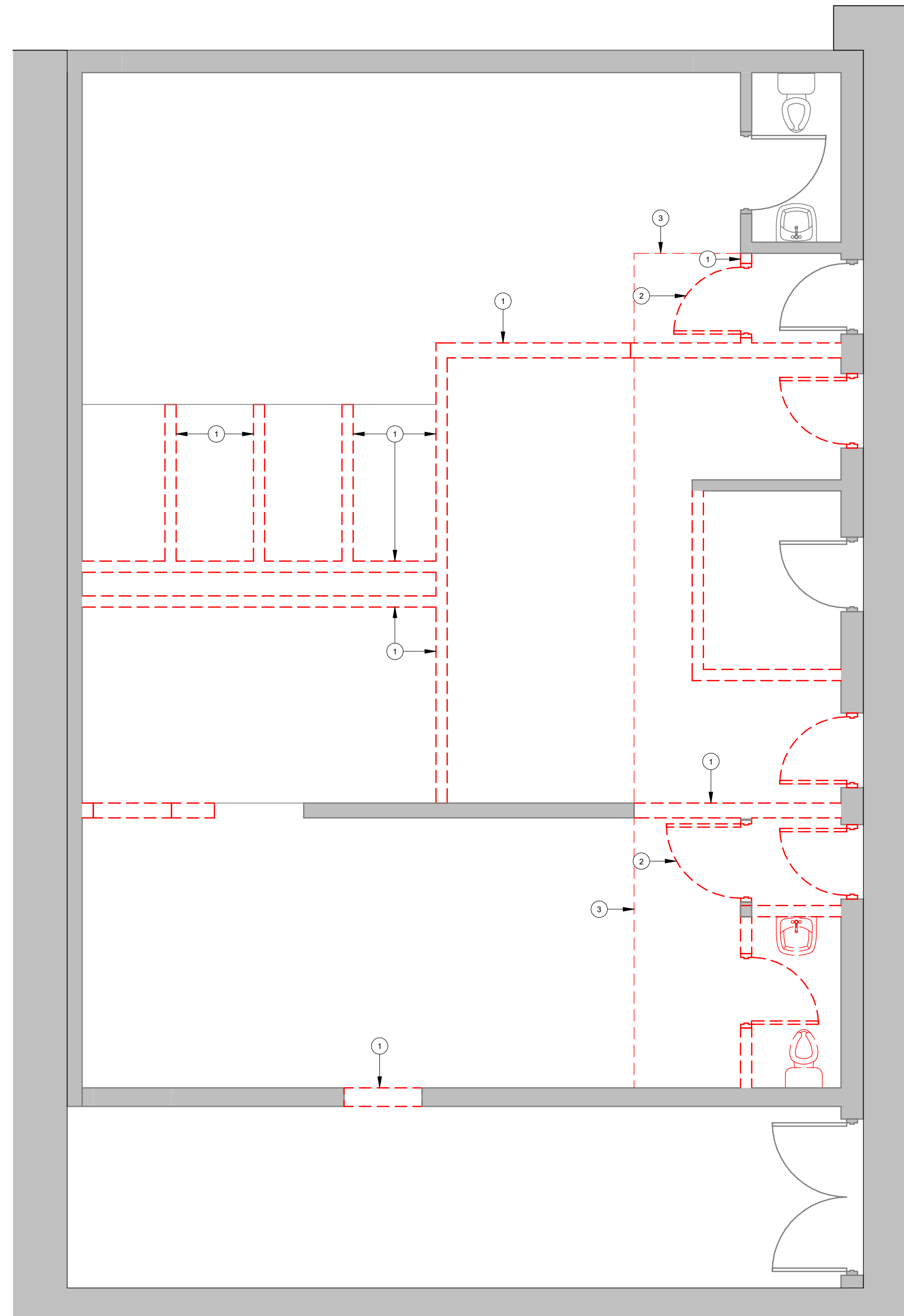

2 Classroom/Universal Washroom - Demolition
1 : 50

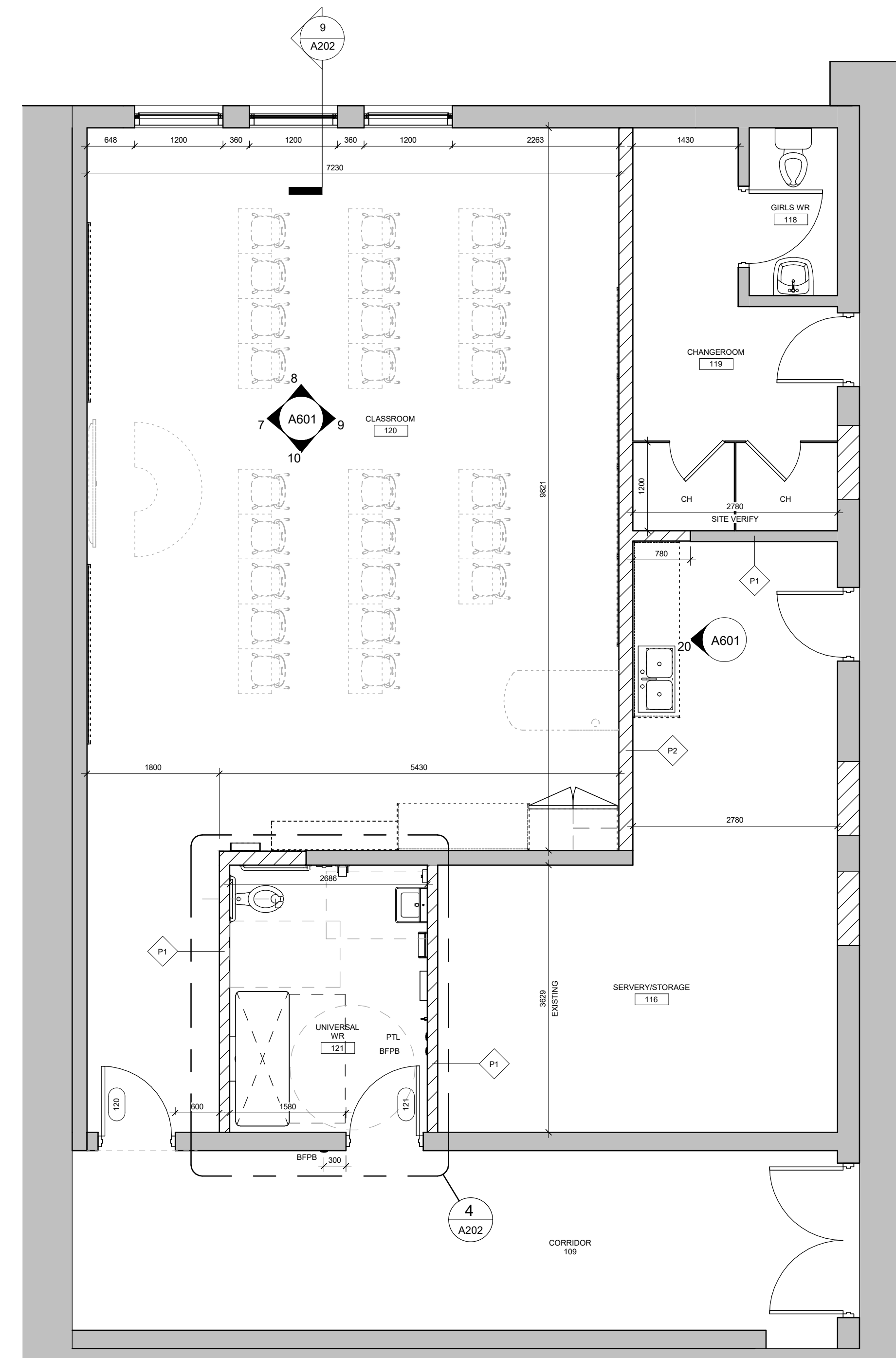

3 Classroom/Universal Washroom - Alteration
1 : 50

Alteration Room Finish Schedule																					
Number	Name	Floor	Base	Walls								Ceiling	Finish Notes								
				Material	Finish	Material	Finish	Material	Finish	Material	Finish			Material	Finish						
116	SERVERYSTORAGE	EX	EX	CMU	PT	EX	PT	EX	PT	EX	PT	EX	PT	EX	PT	EX	PT	EX	PT	EX	PT
118	GRLS WR	EX	EX	EX	EX	EX	EX	EX	EX	EX	EX	EX	EX	EX	EX	EX	EX	EX	EX	EX	EX
119	CHANGEROOM	EXT-2	EXT-2	EX	EX	EX	EX	EX	EX	EX	EX	EX	EX	EX	EX	EX	EX	EX	EX	EX	EX
120	CLASSROOM	VCT-1	RB-1	CMU	PT	-	-	-	-	-	-	-	-	ACT-1	-	-	-	-	-	-	-
121	UNIVERSAL WR	T-1	EX	WT-1	-	WT-1	-	WT-1	-	WT-1	-	WT-1	-	GWB	PT-2	-	-	-	-	-	-

Door & Frame Schedules												
NUMBER	TYPE	SIZE (WxH)	MATERIAL	FINISH	GLAZING	F. R. R.	PROFILE	FINISH	FRAME			REMARKS
									MATERIAL	F. R. R.	LOCKSET	
100	B	900 x 2150 x 45	HM	PT	-	-	4A	PT	HM	-	LOCKSET	-
121	B	900 x 2150 x 45	HM	PT	-	-	4A	PT	HM	-	LOCKSET	-

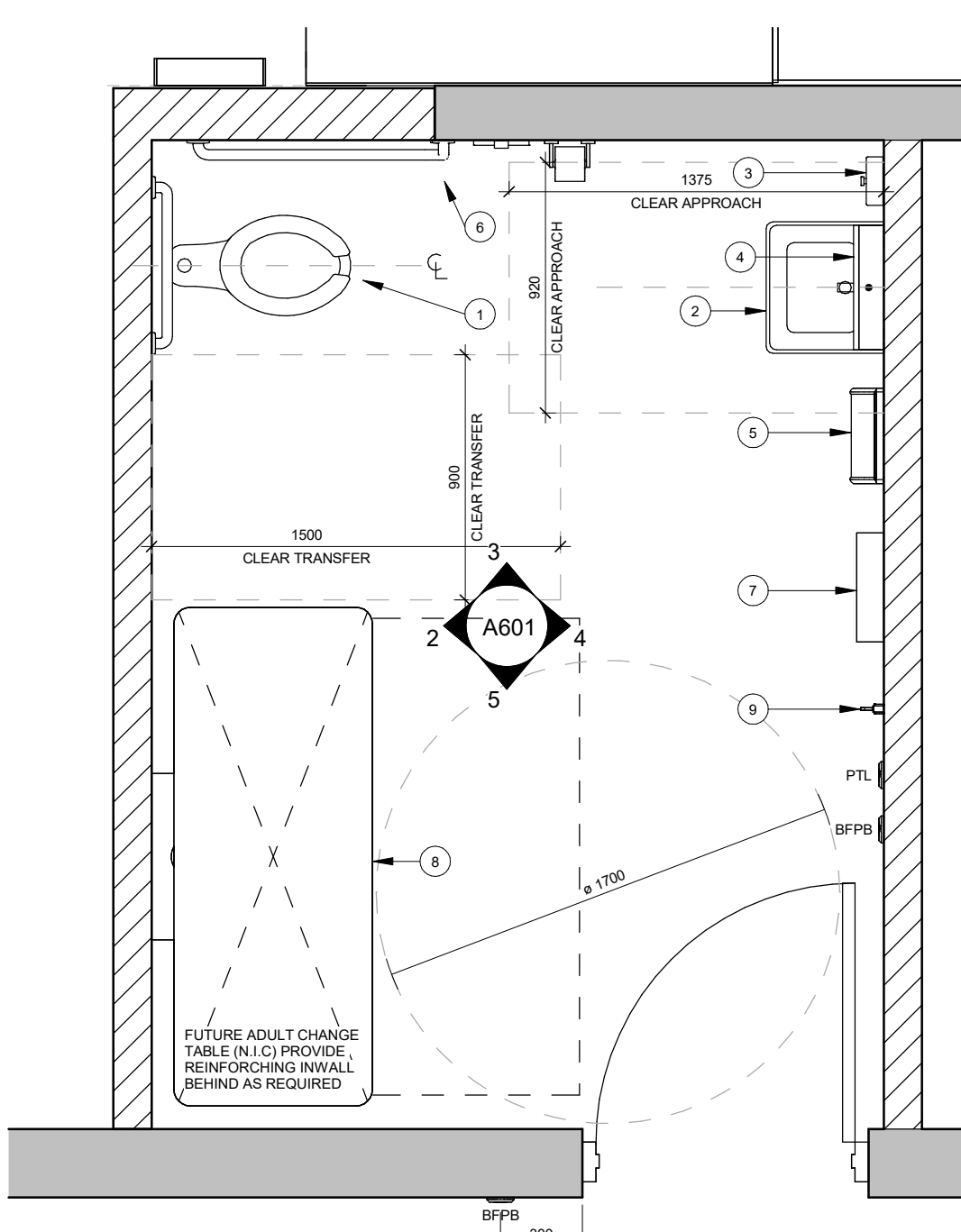

4 Universal Washroom
1 : 25

- DEMOLITION NOTES**
- REMOVE EXISTING WALL
 - REMOVE EXISTING DOOR
 - REMOVE EXISTING FLOORING EXTENT
- RENOVATION NOTES**
- INSTALL NEW FLOOR MOUNTED TANK TOILET PER MECHANICAL DWGS AND SPECIFICATIONS
 - INSTALL NEW SINK AND FAUCET PER MECHANICAL DWGS AND SPECIFICATIONS
 - INSTALL SOAP DISPENSER SUPPLIED BY OWNER
 - INSTALL NEW MIRROR AS PER SPECIFICATIONS
 - INSTALL NEW PAPER TOWEL DISPENSER SUPPLIED BY OWNER
 - INSTALL TOILET PAPER SUPPLIED BY OWNER
 - INSTALL NEW STAINLESS STEEL SHELF AS SPECIFICATION
 - FUTURE ADULT CHANGE TABLE (N.I.C)
 - INSTALL NEW COAT HOOK AS PER SPECIFICATIONS

IN THE EVENT OF AN EMERGENCY PUSH EMERGENCY BUTTON AND AUDIBLE AND VISUAL SIGNAL WILL ACTIVATE

- WALL SIGN GENERAL NOTES:**
- ALL TEXT SHALL BE "TRISIAS SIGN FONT", CENTERED VERTICALLY AND HORIZONTALLY ON SIGN
 - ALL TEXT SHALL BE RED IN COLOUR AND 25mm HIGH
 - SIGN BODY SHALL BE WHITE RIGID PVC OR ACRYLIC AND ADHERED TO WALL WITH DOUBLE SIDED TAPE AND SILICONE ADHESIVE
 - SIGN SHALL BE DESIGNED AND MOUNTED IN ACCORDANCE WITH O.B.C. 3.8.3.12 (2)P

5 EMERGENCY SIGNAGE
1 : 4

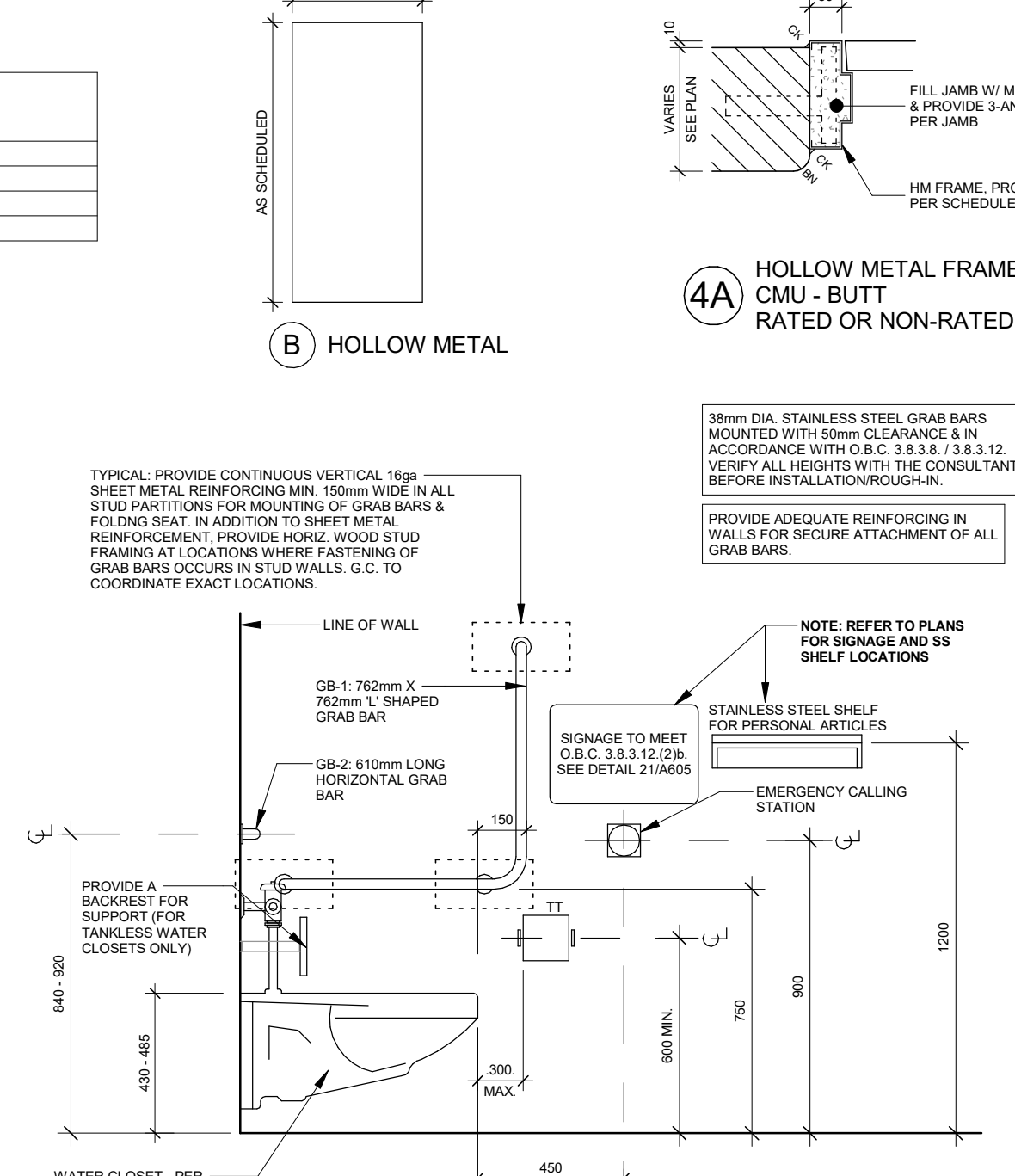

6 BF GRAB BAR DETAIL
1 : 20

INTERIOR WALL TYPES:

SYMBOL	WALL TYPE	INTERIOR WALL TYPE #:	DESCRIPTION
P1	[Symbol]	90	CONCRETE MASONRY UNIT (CMU)
P2	[Symbol]	140	CONCRETE MASONRY UNIT (CMU)
P3	[Symbol]	140	CONCRETE MASONRY UNIT (CMU)

PARTITION TYPE NOTES:
METAL STUD SUPPLIER TO PROVIDE FOR ANY & ALL DEFLECTION IN THE DESIGN OF ALL METAL STUD PARTITIONING OR WALL THROUGHOUT THE ENTIRE PROJECT. UNLESS INDICATED OTHERWISE, EXTEND ALL PARTITIONS FULL HEIGHT TO USE OF STRUCTURE.

INTERIOR CEILING TYPES:

SYMBOL	WALL TYPE	CEILING TYPE #:	DESCRIPTION
GWB-1	[Symbol]	42	STEEL STUDS @ 400 O.C. FASTENED TO STRUCTURE
ACT-1	[Symbol]	18	ACOUSTIC CEILING TILE SET IN PREFINISHED I-BAR SUSPENSION SYSTEM FASTENED TO STRUCTURE ABOVE

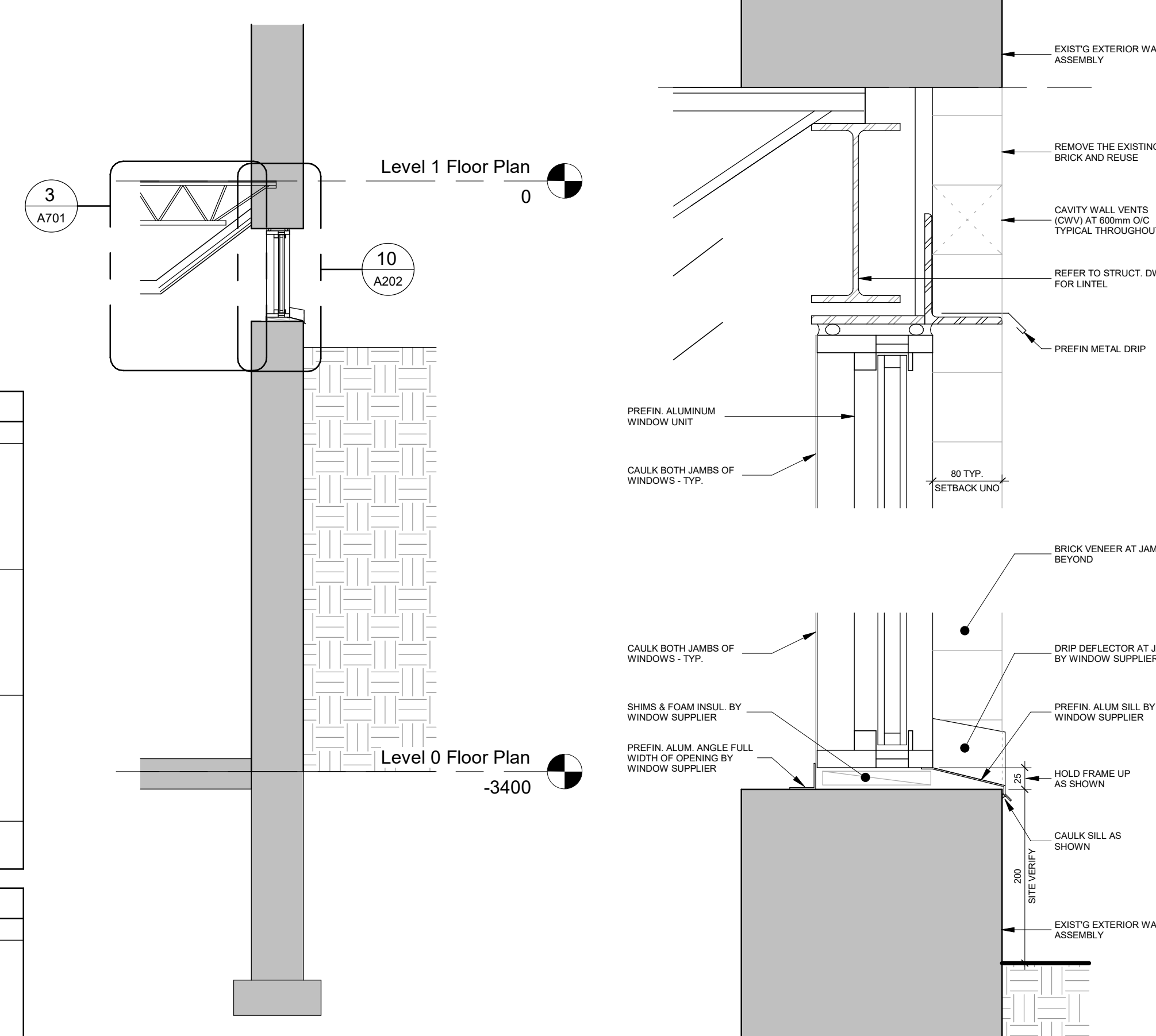

9 Section 1
1 : 25

10 WINDOW DETAIL
1 : 5

No.	Revision	Date
1	Issued for Tender	2026-05-08

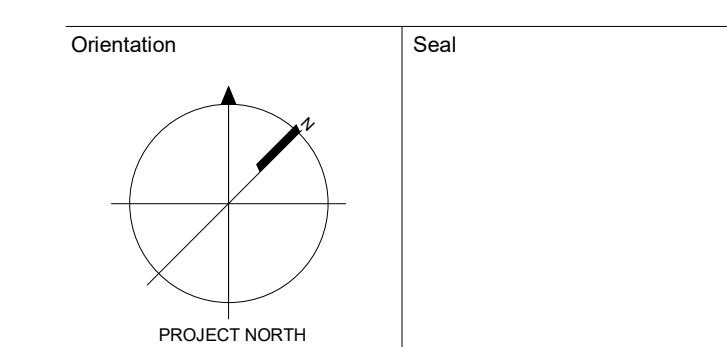

All dimensions to be checked and verified on the job by the Contractor. Any discrepancies are to be reported to the Consultant prior to action. Only the latest approved drawings to be used for construction in accordance with all applicable codes, by-laws and regulations. All drawings remain the property of the Consultant.

© Copyright Reserved.
These drawings and all that is represented herein are the exclusive property of Salter Pilon Architecture Inc. They may not be used or reproduced without written permission from Salter Pilon Architecture Inc.

salterpilon
architecture

151 Ferris Lane, Suite 400 Barrie, Ontario L4M 6C1
salterpilon.com t: 705.737.3530

Project Information
St. Theresa Catholic School
173 Crawford Street, Whitby Ontario

Owner
Drawing Title

Enlarged Plan - Existing/Demolition/Alteration

Date	2026-05-08	Project No	Drawing No
Drawn by	Author	25030C	A202
Scale	As indicated		

