

OVERALL FLOOR PLAN – AREAS OF WORK

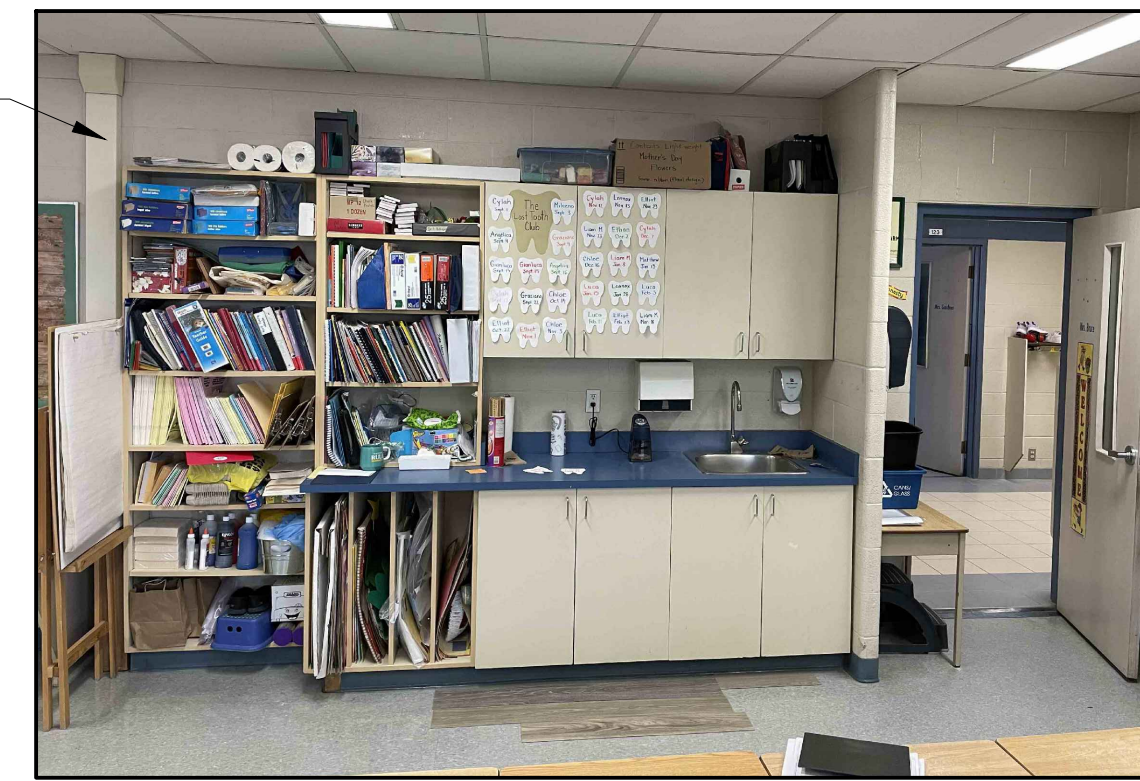

1 TYP. COMPUTER MILLWORK
A2

2 TYP. UPPER/LOWER
MILLWORK CABINETS
A2

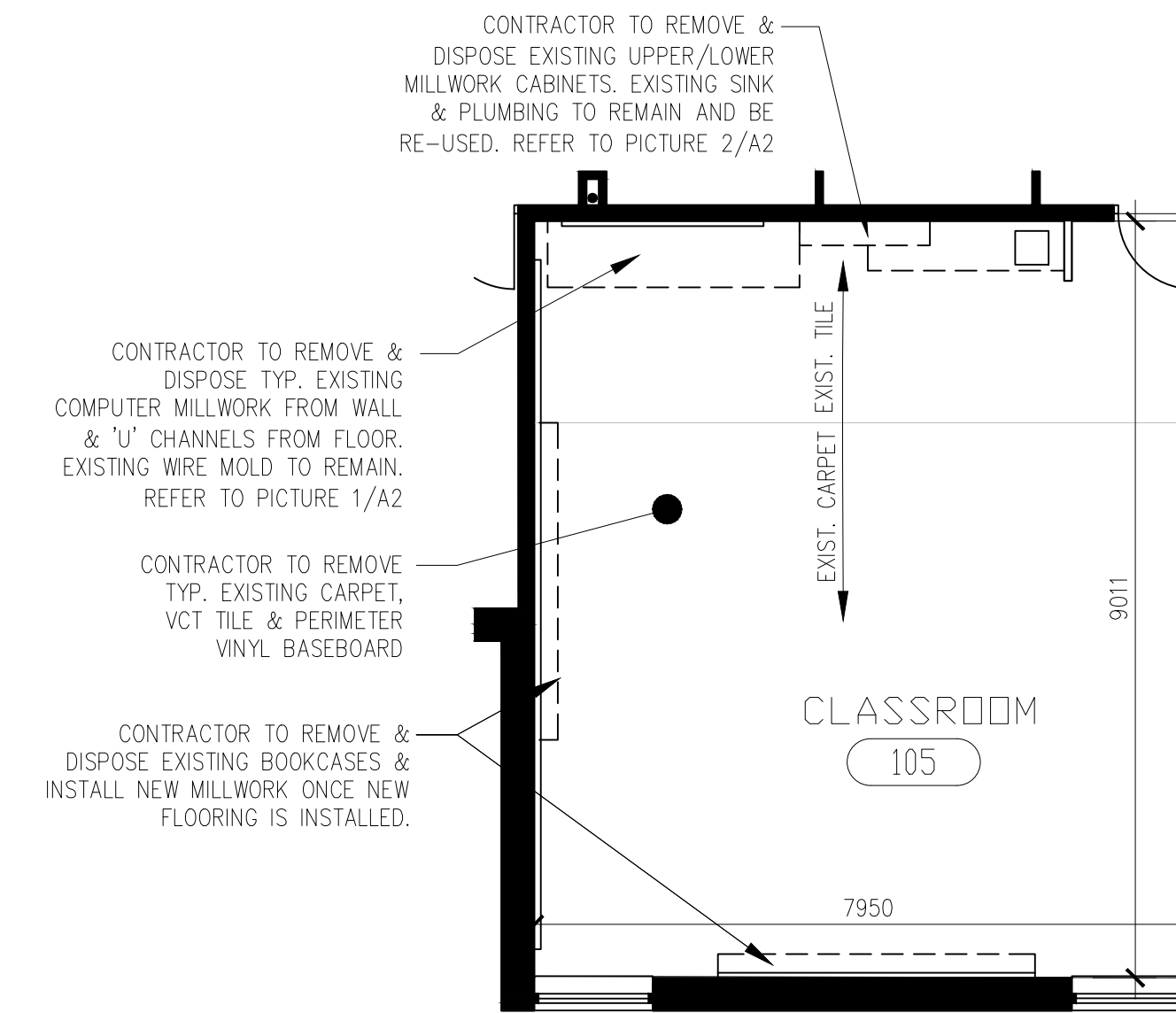

ENLARGED FLOOR PLAN - CLASSROOM 105

- DEMOLITION NOTES:**
1. CONTRACTOR TO FOLLOW TYPICAL DEMOLITION NOTES FROM CLASSROOM 141. THOSE NOTES WILL BE TYPICAL FOR CLASSROOMS #105, 122, 123, 124, 140 & 142. REFER TO DRAWINGS FOR OTHER ROOM DEMOLITION NOTES.
 2. CONTRACTOR TO REMOVE & DISPOSE EXISTING CARPET, VCT TILE & VINYL BASEBOARD IN AREAS OF WORK.
 3. CONTRACTOR TO REMOVE & DISPOSE TYP. EXISTING COMPUTER MILLWORK FROM WALL & 'U' CHANNELS FROM FLOOR. EXISTING WIRE MOLD TO REMAIN. REFER TO PICTURE 1/A2
 4. CONTRACTOR TO REMOVE & DISPOSE EXISTING BUILT IN BOOKCASES & UPPER/LOWER MILLWORK CABINETS IN CLASSROOMS. EXISTING SINK & PLUMBING TO REMAIN AND BE RE-USED. INSTALL NEW MILLWORK ONCE NEW FLOORING IS INSTALLED. REFER TO PICTURE 2/A2.
 5. CONTRACTOR TO TEMPORARILY RELOCATE EXISTING FURNITURE AND REINSTALL ONCE WORK IS COMPLETED. CONTRACTOR TO COORDINATE WITH CUSTODIAL STAFF TO FIND STORAGE AREA IF REQUIRED.
 6. FURNITURE IN ROOM LIBRARIAN OFFICE (144C), GUIDANCE (145) & GUIDANCE OFFICE (145A) TO BE RELOCATED AND REINSTALLED AT PREVIOUS EXISTING LOCATION ONCE WORK IS COMPLETED.
 7. BUILT-IN LIBRARY BOOKCASES ALONG PERIMETER WALLS TO REMAIN. CONTRACTOR TO COVER & PROTECT EXISTING BOOKCASES/BOOKS WITH POLY FOR DUST PROTECTION, REFER TO DIVISION 1, SECTION 01 50 00.
 8. CONTRACTOR TO REFER TO DIVISION 1, SECTION 01 41 10, HEALTH & SAFETY GUIDELINES FOR WORK IN OCCUPIED BUILDINGS.

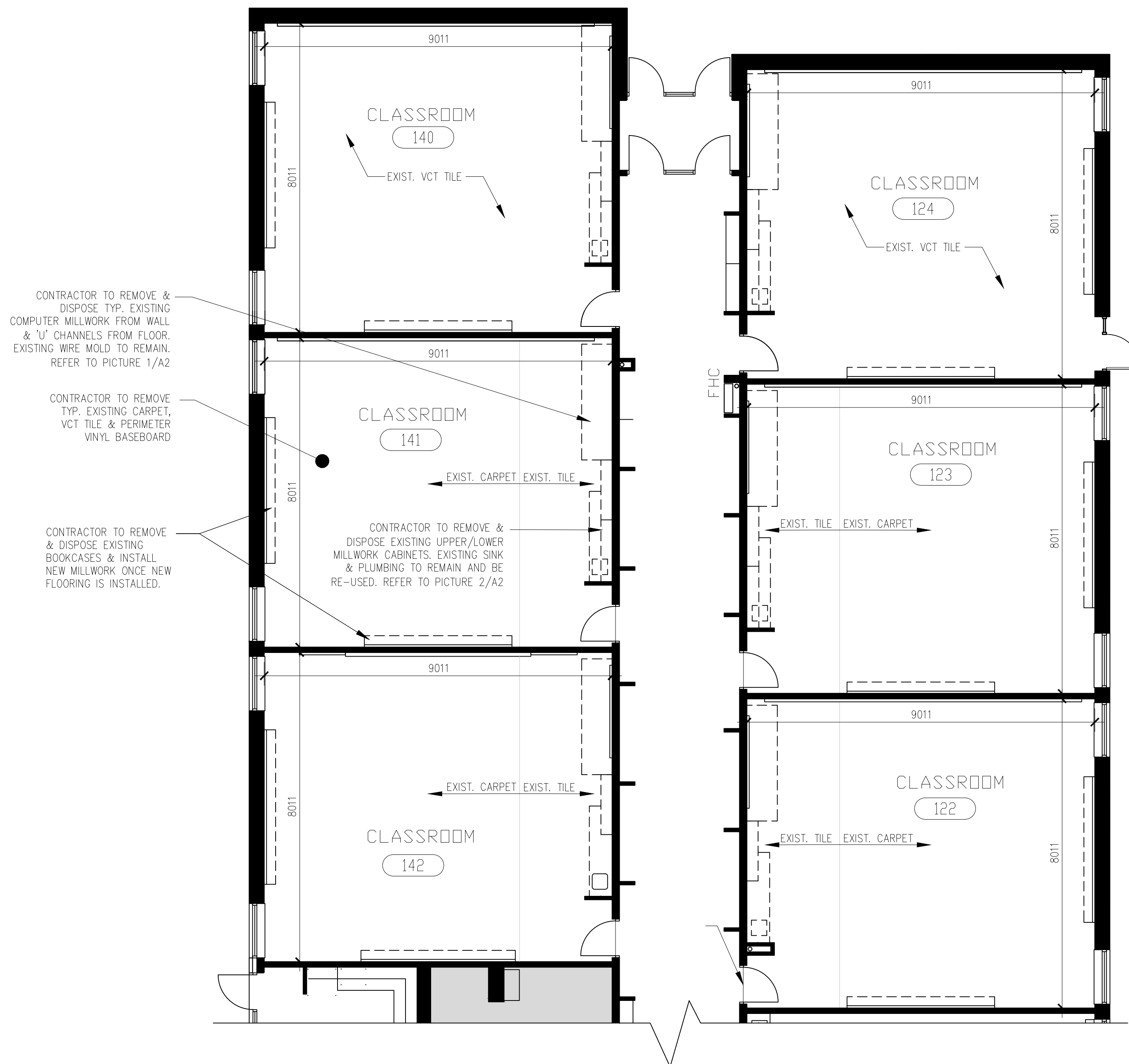
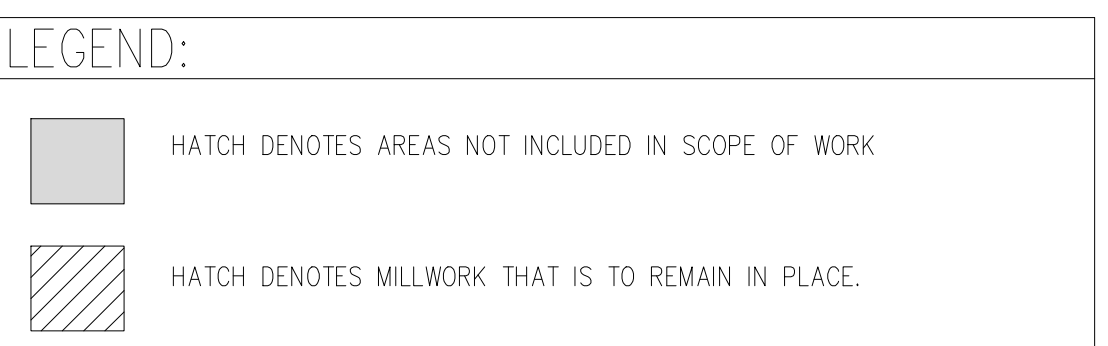

ENLARGED FLOOR PLAN - CLASSROOMS 122, 123, 141 & 142

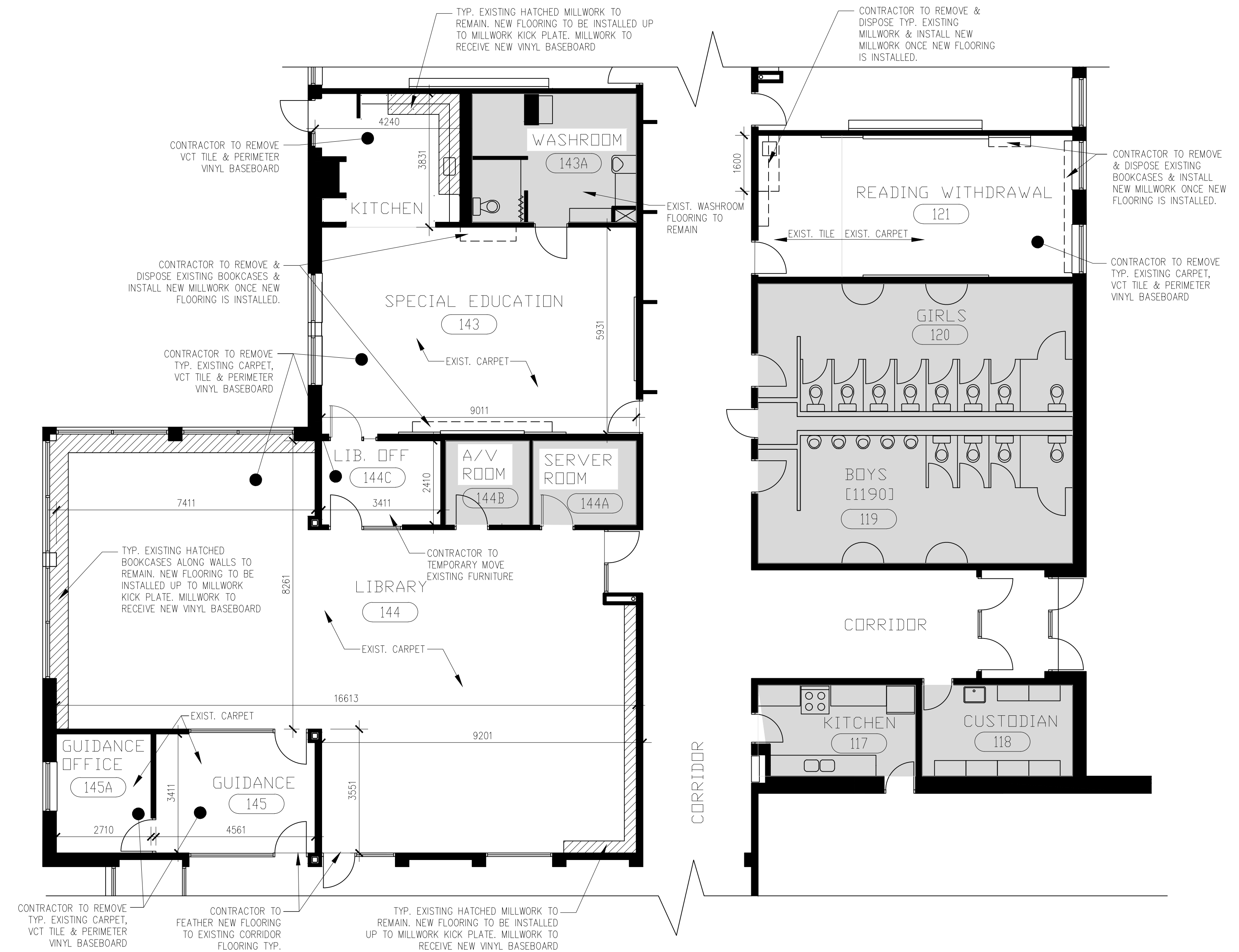

ENLARGED FLOOR PLAN - ROOMS 121, 143, 144, 144C, 145 & 145A

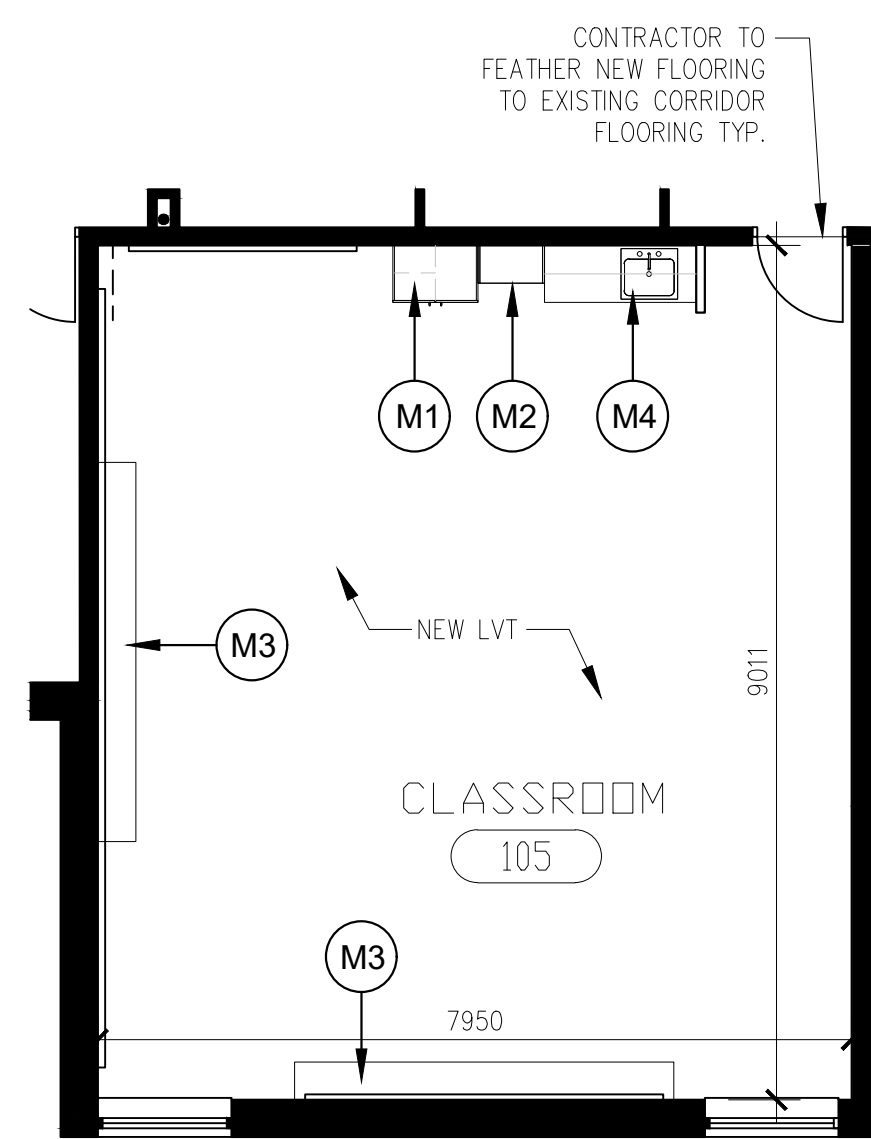

ENLARGED FLOOR PLAN – CLASSROOM 105

CONSTRUCTION NOTES:

- CONTRACTOR TO INSTALL NEW LUXURY VINYL TILE AND NEW VINYL BASEBOARD TO AREAS OF WORK (ROOM#105, 122, 123, 124, 140, 141, 142, 143, 144, 144C, 145 & 145A) AS SPECIFIED BELOW, REFER TO SPECIFICATIONS:

 - LUXURY VINYL TILE (LVT): POLYFLOR EXPONA #4082 GREY LIMED OAK
 - BASEBOARD: JOHNSONITE – 63 BURNT UMBER B

- CONTRACTOR TO FEATHER NEW FLOORING TO TYPICAL EXISTING CORRIDOR FLOORING.
- CONTRACTOR TO INSTALL NEW MILLWORK AT SAME LOCATION AS OLD MILLWORK ONCE NEW FLOORING & BASEBOARDS ARE INSTALLED. REFER TO FLOOR PLANS FOR MILLWORK TYPE LOCATIONS. REFER TO SPECIFICATIONS FOR MILLWORK.
- CONTRACTOR TO RE-INSTALL & RE-CONNECT EXISTING SINK PLUMBING TO NEW MILLWORK.
- CONTRACTOR TO TOUCH UP WALLS AT NEW MILLWORK LOCATIONS TO MATCH EXISTING PAINT COLOUR.
- CONTRACTOR TO MOVE EXISTING FURNITURE THAT WAS TEMPORARILY RELOCATED BACK TO THEIR PREVIOUS LOCATIONS/ROOMS.

LEGEND:

- HATCH DENOTES AREAS NOT INCLUDED IN SCOPE OF WORK
- HATCH DENOTES MILLWORK THAT IS TO REMAIN IN PLACE.

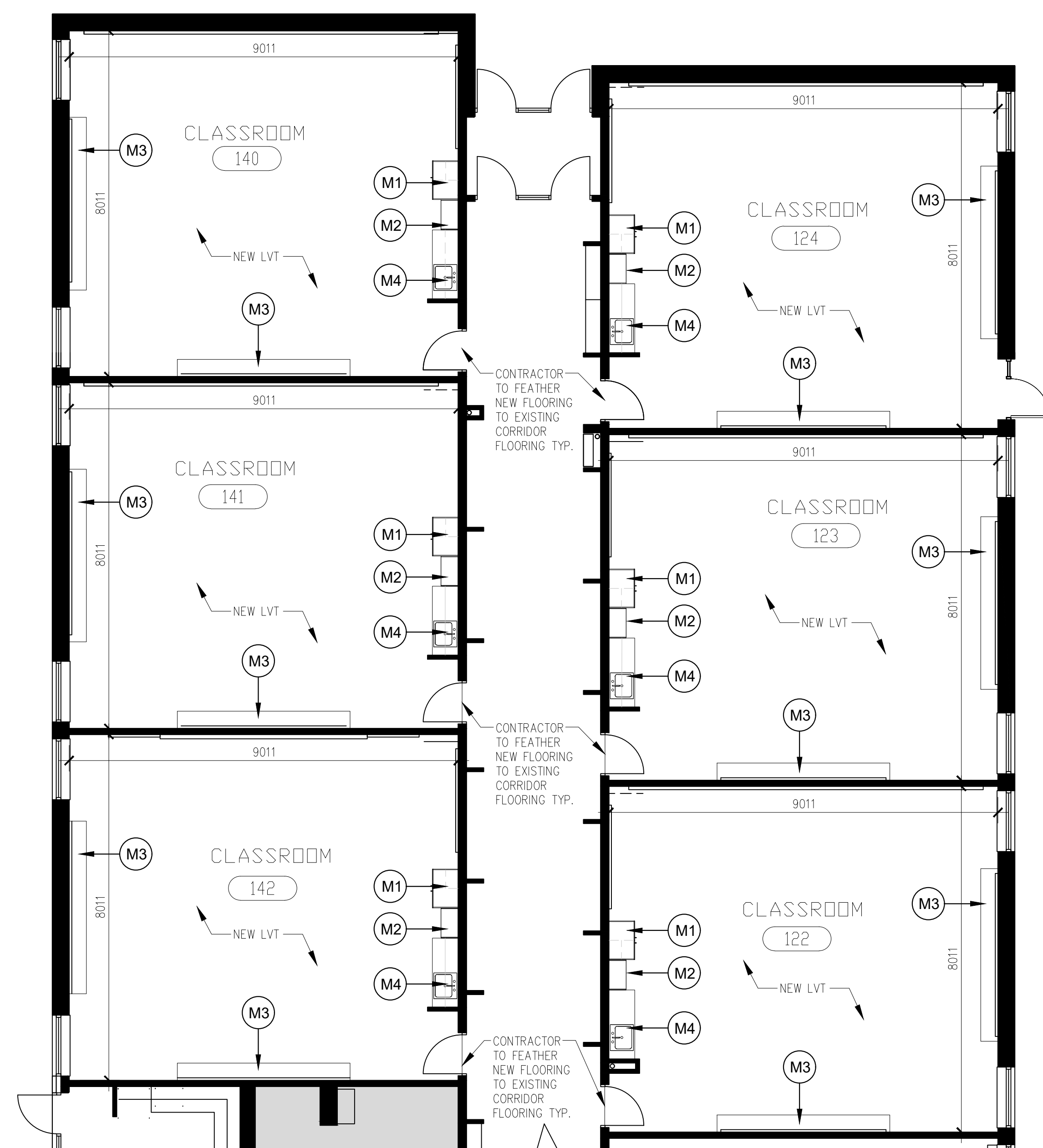

ENLARGED FLOOR PLAN – CLASSROOMS 122, 123, 124, 140, 141 & 142

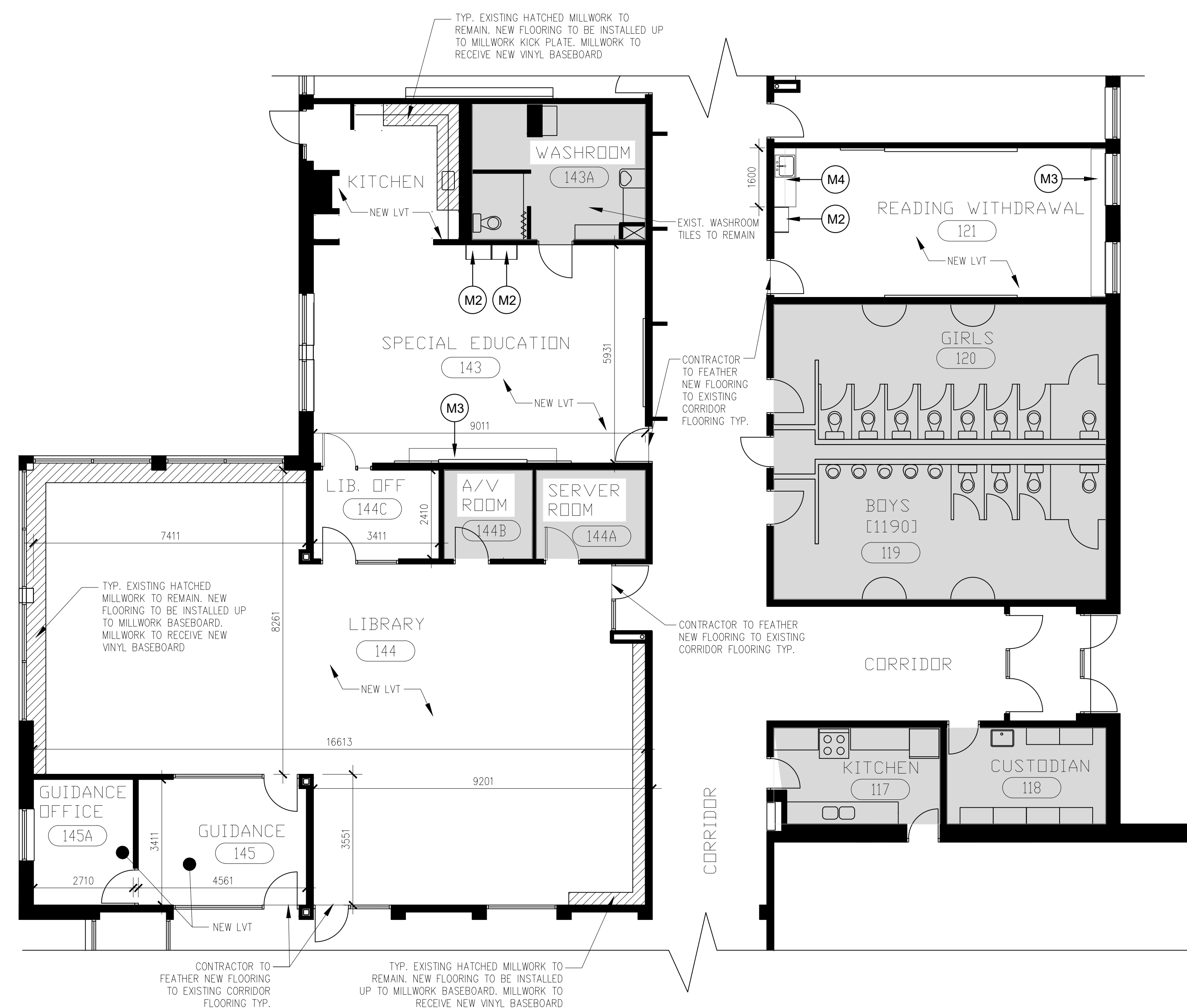

ENLARGED FLOOR PLAN – ROOMS 121, 143, 144, 144C, 145 & 145A

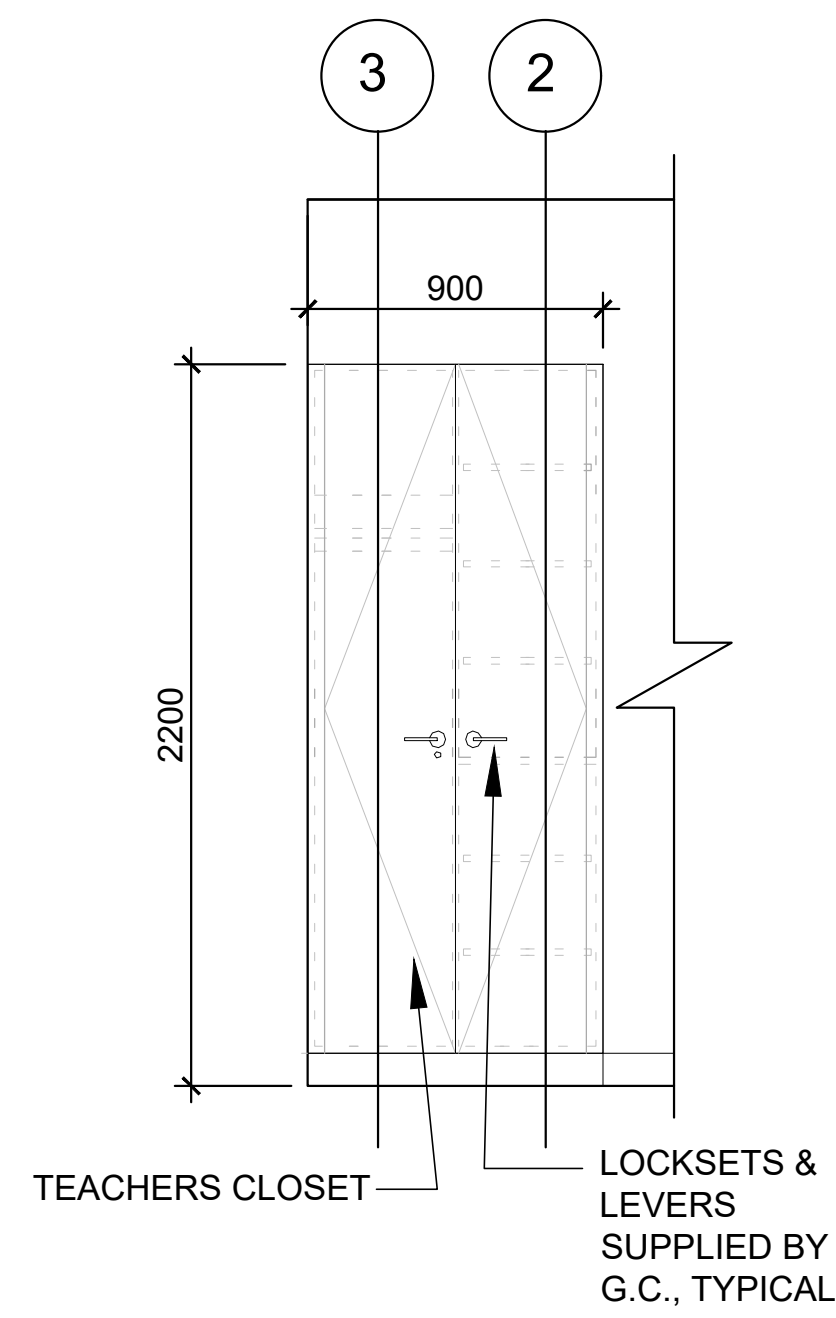

M1 TEACHERS CLOSET ELEVATION

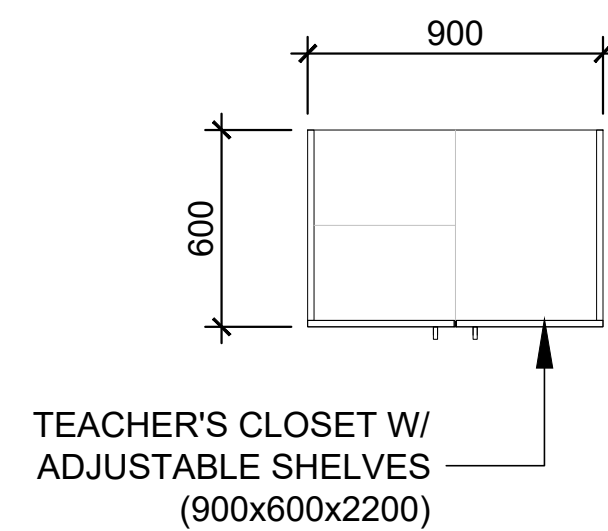

M1 TEACHERS CLOSET PLAN

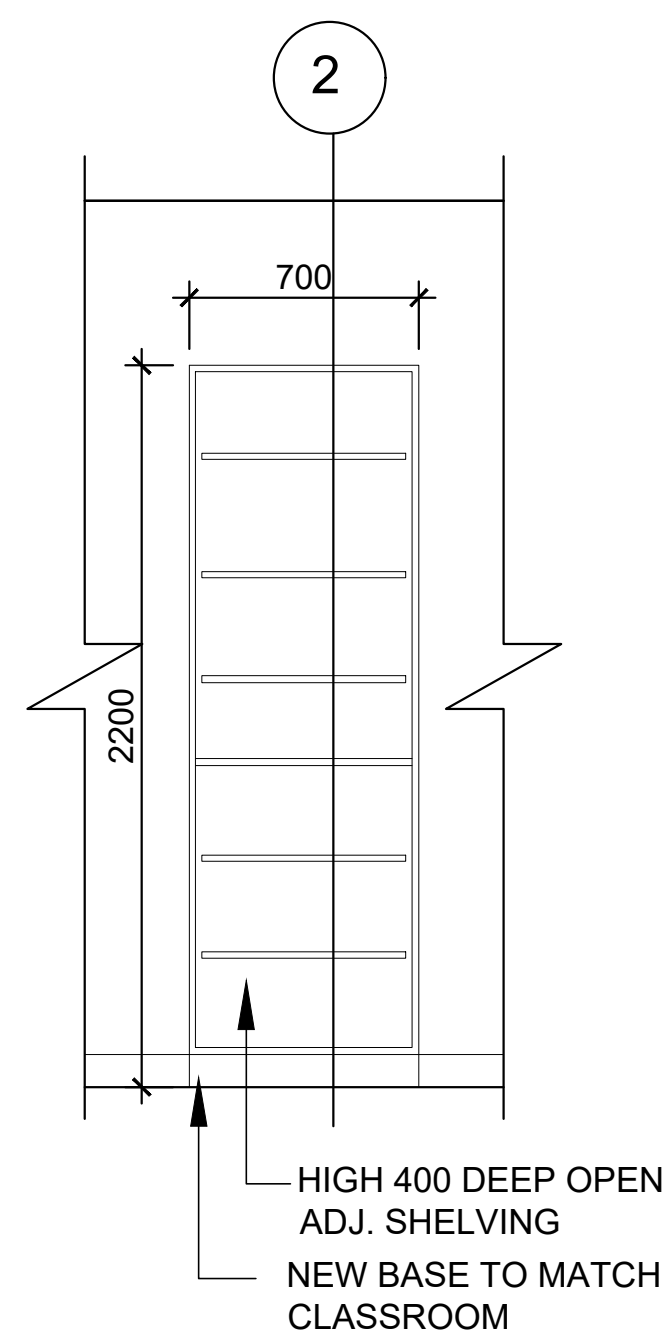

M2 TALL BOOK SHELVING ELEVATION

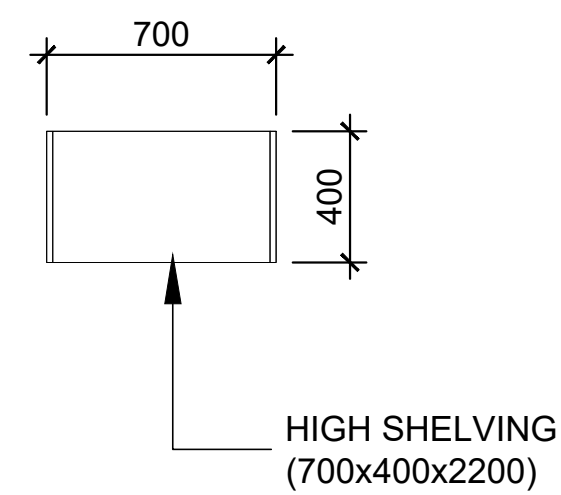

M2 TALL BOOK SHELVING PLAN

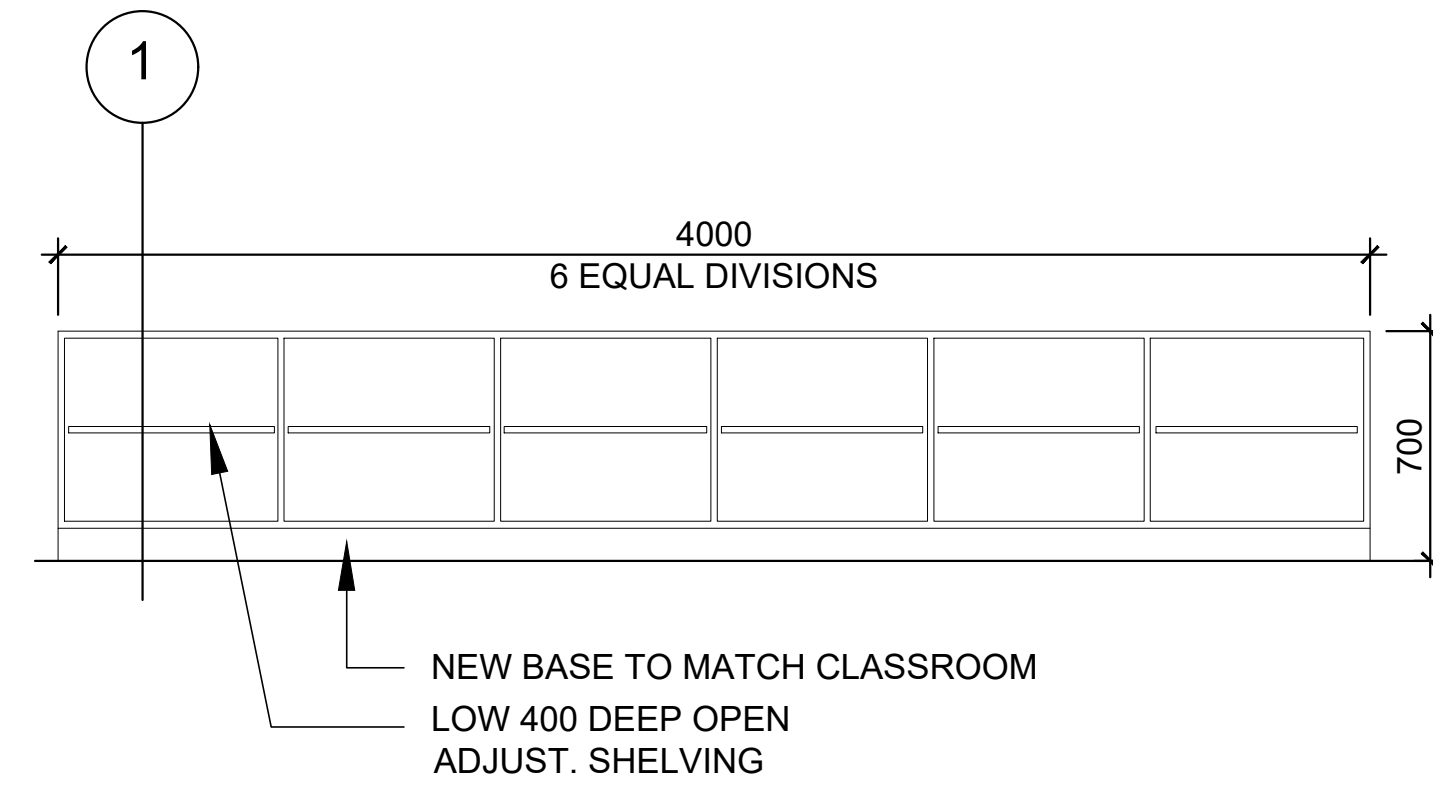

M3 LOW BOOK SHELVING ELEVATION (6 BAYS)

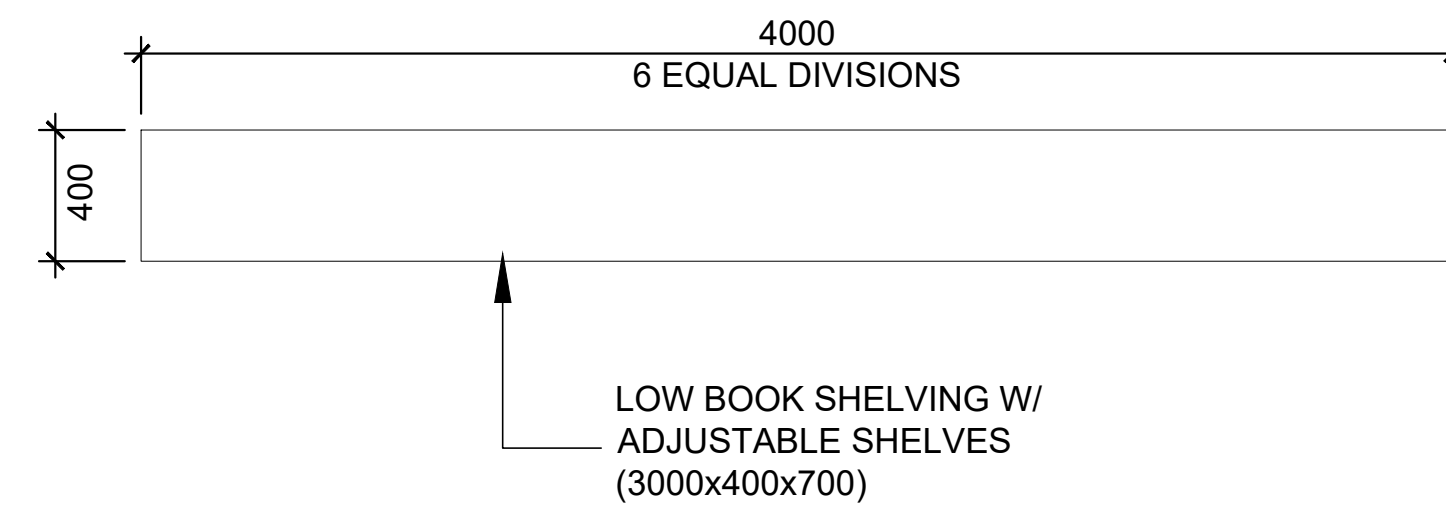

M3 LOW BOOK SHELVING PLAN (6 BAYS)

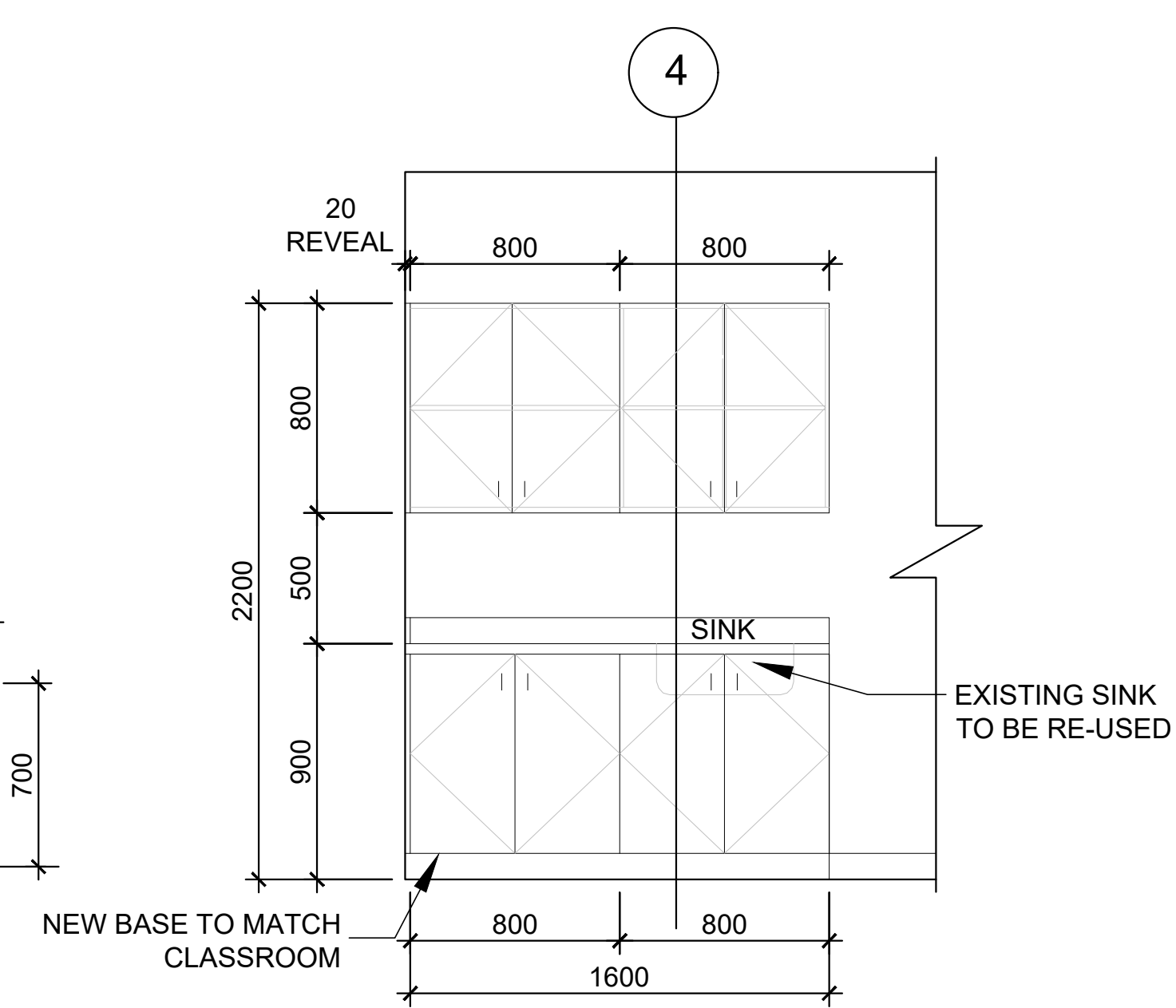

M4 CABINETS WITH SINK ELEVATION

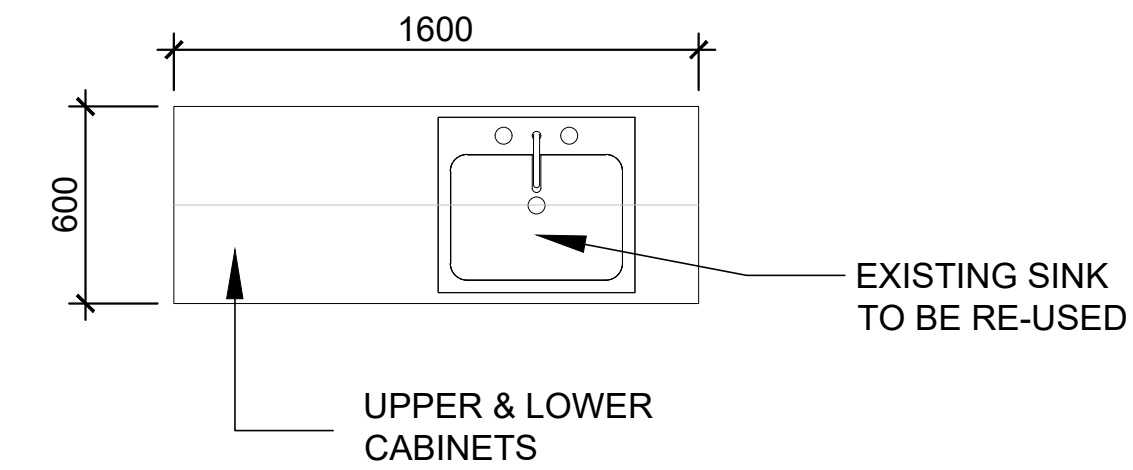

M4 CABINETS WITH SINK PLAN

- NOTES:**
1. CONTRACTOR TO FIELD MEASURE ALL WORK PRIOR TO FABRICATION
 2. CONTRACTOR TO MAKE SURE EXISTING RECEPTACLES AREN'T BLOCKED. IF RECEPTACLES ARE IN THE WAY, PLEASE REACH OUT TO THE SCHOOL BOARD TO FIND ALTERNATE LOCATION.

MILLWORK ELEVATIONS & PLAN DETAILS

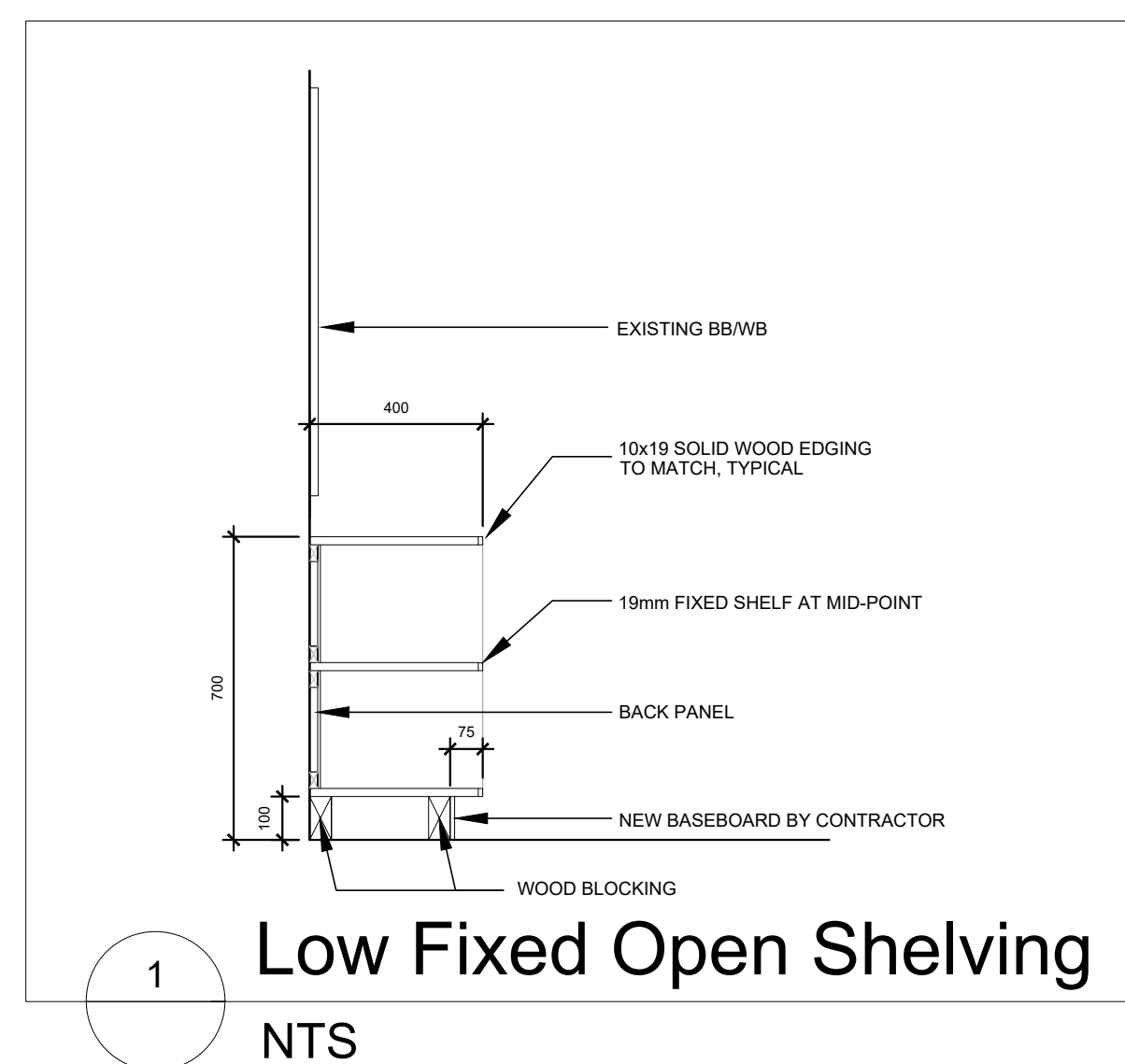

1 Low Fixed Open Shelving NTS

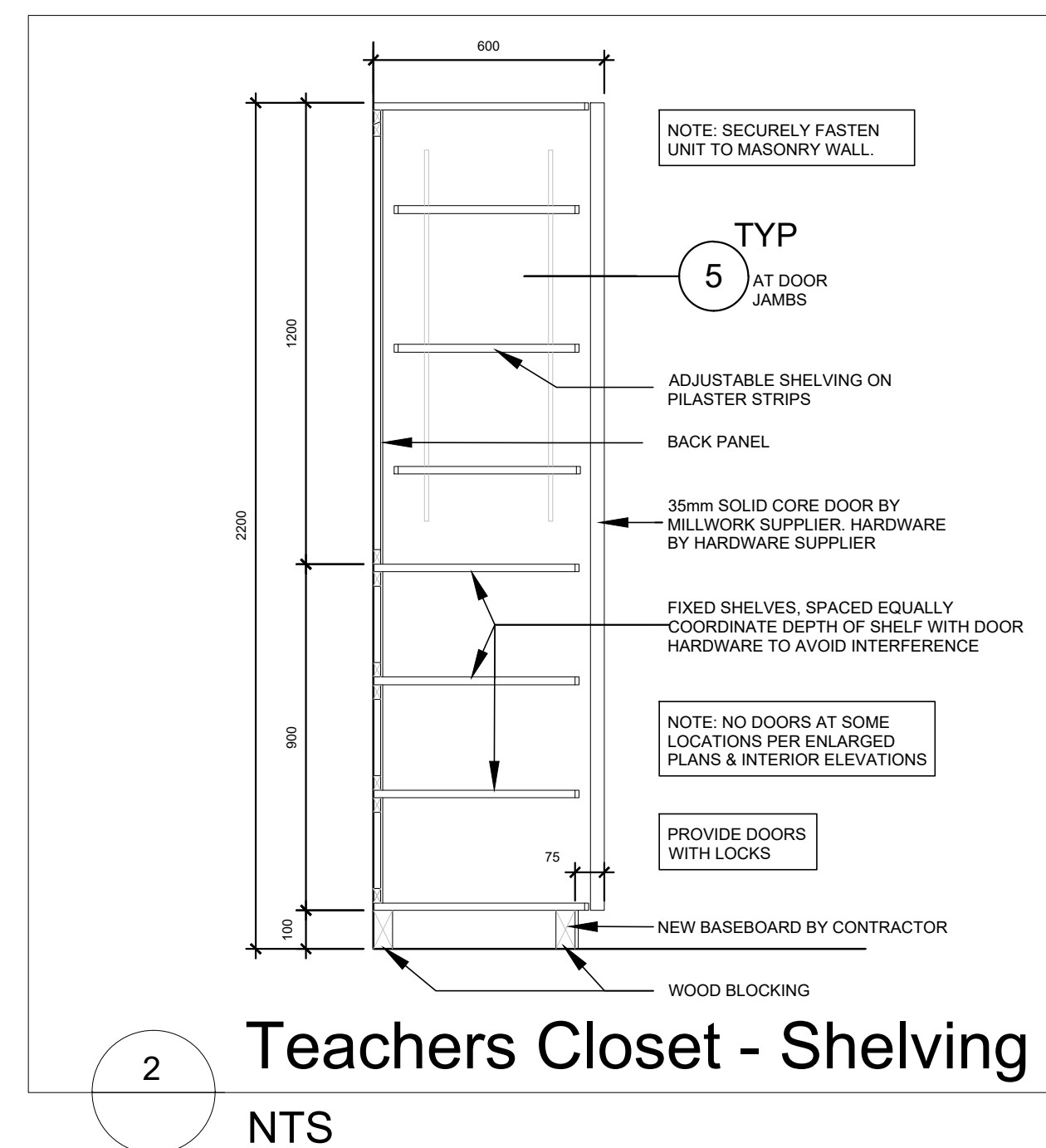

2 Teachers Closet - Shelving NTS

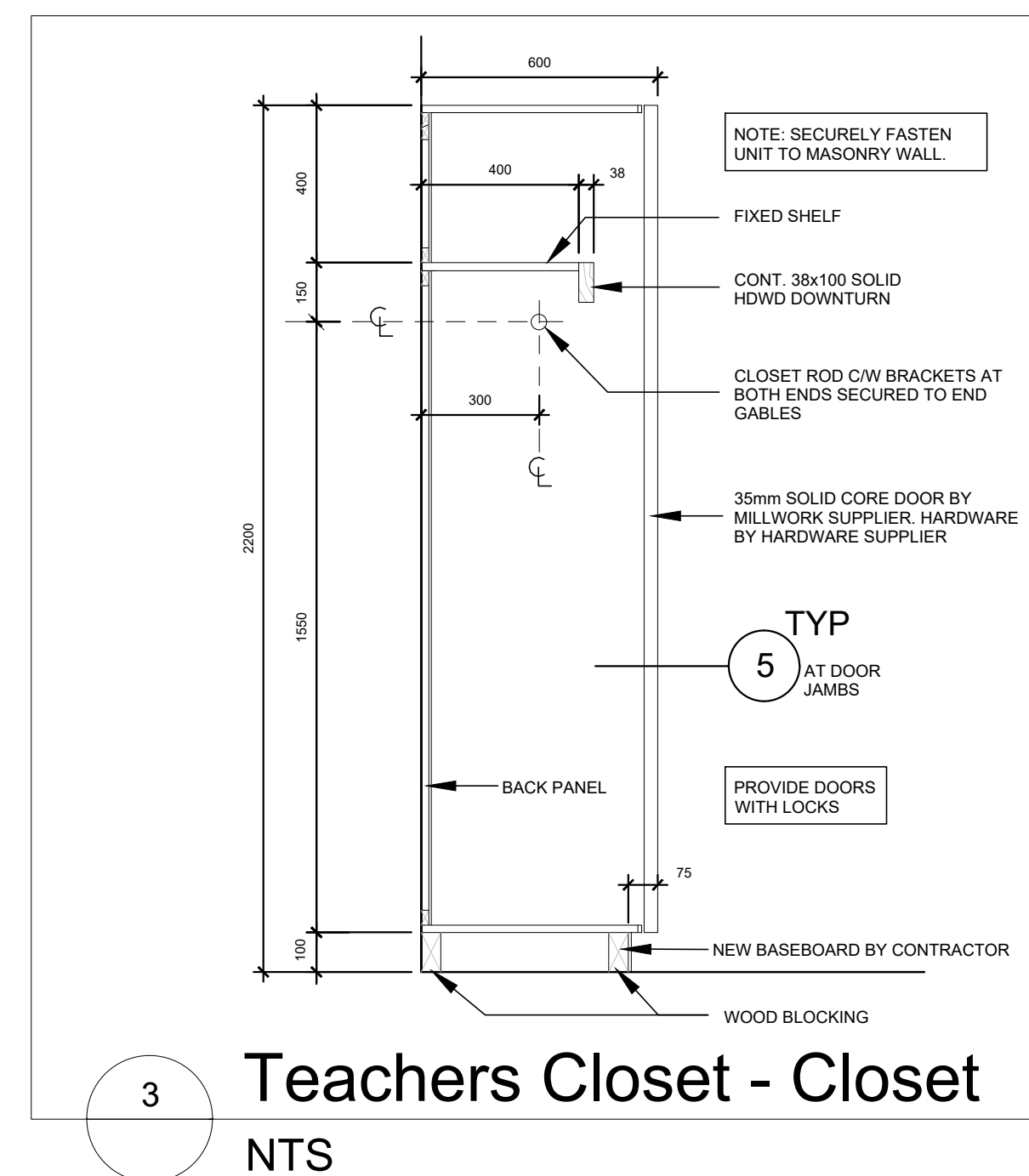

3 Teachers Closet - Closet NTS

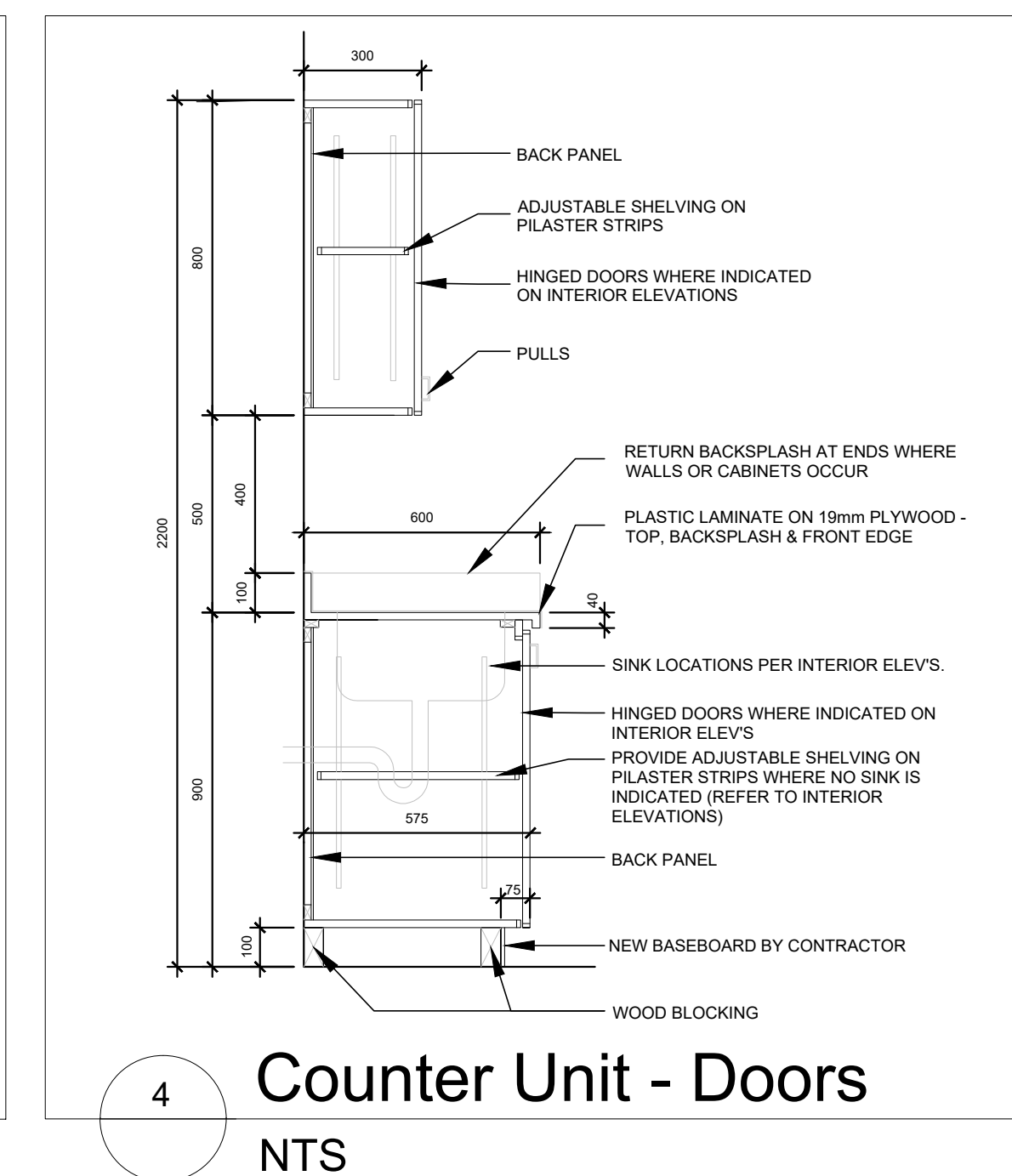

4 Counter Unit - Doors NTS

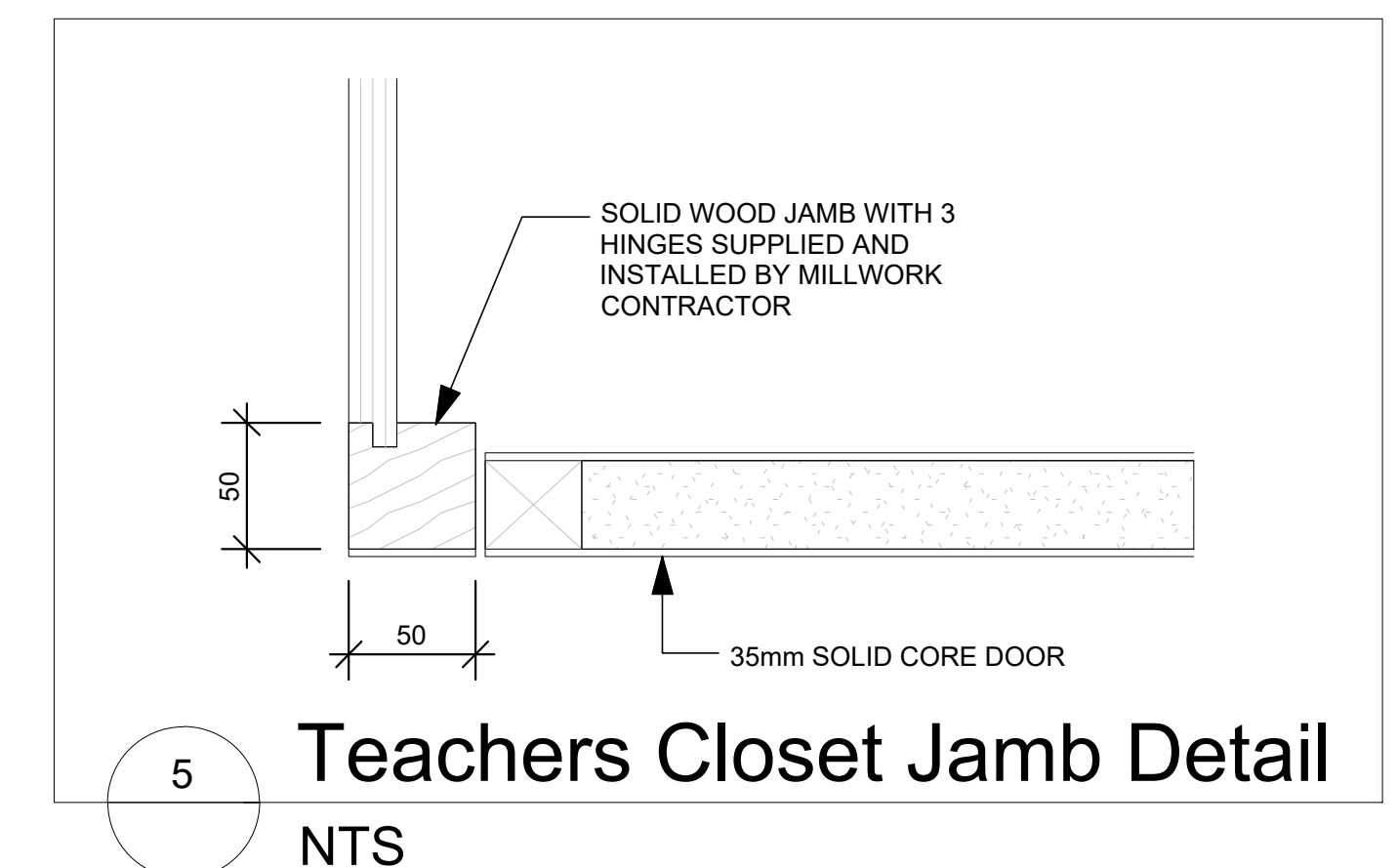

5 Teachers Closet Jamb Detail NTS

MILLWORK DETAILS