



Peterborough Victoria
Northumberland and Clarington
Catholic District School Board

**PVNC
Catholic**

2026-T-08

St. Martin CES Outdoor Accessibility Upgrade

ADDENDUM #2

This addendum shall form an integral part of the bid documents for the above noted bid and shall be read in conjunction therewith. This addendum shall, however, take precedence over all requirements as it pertains to the particular and specific items noted below.

Additional Information

The following Prequalified General Contractors attended the mandatory site meeting on April 15, 2026:

- Beavermead Construction (1991) Ltd.
- Carbon Contracting Inc.
- MVW Construction and Engineering Ltd.
- Snyder Construction

Delete (1): ARCHITECTURAL DRAWINGS

- Delete the following drawings entirely and replace with new drawings issued as part of this addendum.
 - A101 OVERAL SITE PLAN dated April 14, 2026.
 - A201 RAMP PLAN dated April 14, 2026.

Add (1): Schedule of Prices, Pricing Form: Quotation Price –Temporary Fencing Cash Allowance
\$5,000.00

Add (2): Addendum No. 2 prepared by Barry Bryan Associates (2 pages)

END OF ADDENDUM #2

DO NOT SCALE THE DRAWINGS.
CHECK AND VERIFY ALL DIMENSIONS AT THE SITE.

ALL DRAWINGS, SPECIFICATIONS AND RELATED DOCUMENTS ARE THE
COPYRIGHT PROPERTY OF THE CONSULTANT AND MUST BE RETURNED
UPON REQUEST. REPRODUCTION OF DRAWINGS IN PART OR WHOLE
WITHOUT THE PERMISSION OF THE CONSULTANT IS FORBIDDEN.

DRAWINGS ARE NOT TO BE USED FOR CONSTRUCTION UNTIL SIGNED
AND SEALED BY THE CONSULTANT.

NO.	ISSUES/ REVISIONS	DATE	BY
1	ISSUED FOR CLIENT REVIEW	MAR. 6, 2026	SBA
2	ISSUED FOR 90% SUBMISSION	MAR. 17, 2026	SBA
3	ISSUED FOR PERMIT & TENDER	APR. 2, 2026	SBA
4	ISSUED FOR ADDENDUM #2	APR. 14, 2026	SBA

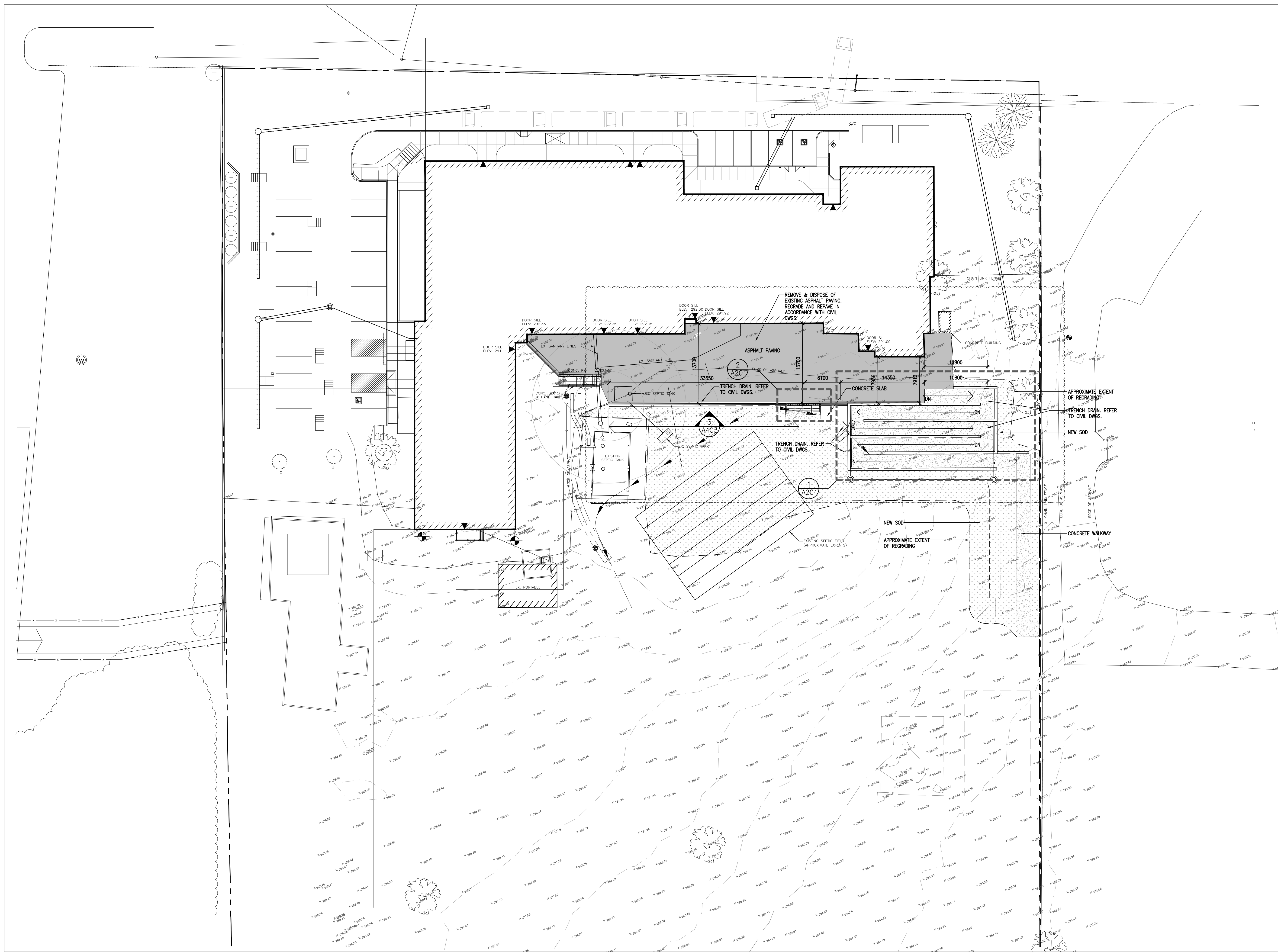

1 SITE PLAN
A101 1:300



PROJECT:
SITE UPGRADES AT
ST MARTIN CATHOLIC
ELEMENTARY SCHOOL

531 ENNIS ROAD
ENNISMORE, ON
P4NDCDSB

DRAWING:
OVERALL SITE PLAN

DESIGN BY: BBA SEAL:
DRAWN BY: BBA
CHECKED BY:
DATE: FEB. 2026
SCALE: 1:300
PROJECT NO: DRAWING NO:

25197 A101

DO NOT SCALE THE DRAWINGS.
CHECK AND VERIFY ALL DIMENSIONS AT THE SITE.
ALL DRAWINGS, SPECIFICATIONS AND RELATED DOCUMENTS ARE THE
COPYRIGHT PROPERTY OF THE CONSULTANT AND MUST BE RETURNED
UPON REQUEST. REPRODUCTION OF DRAWINGS IN PART OR WHOLE
WITHOUT THE PERMISSION OF THE CONSULTANT IS FORBIDDEN.
DRAWINGS ARE NOT TO BE USED FOR CONSTRUCTION UNTIL SIGNED
AND SEALED BY THE CONSULTANT.

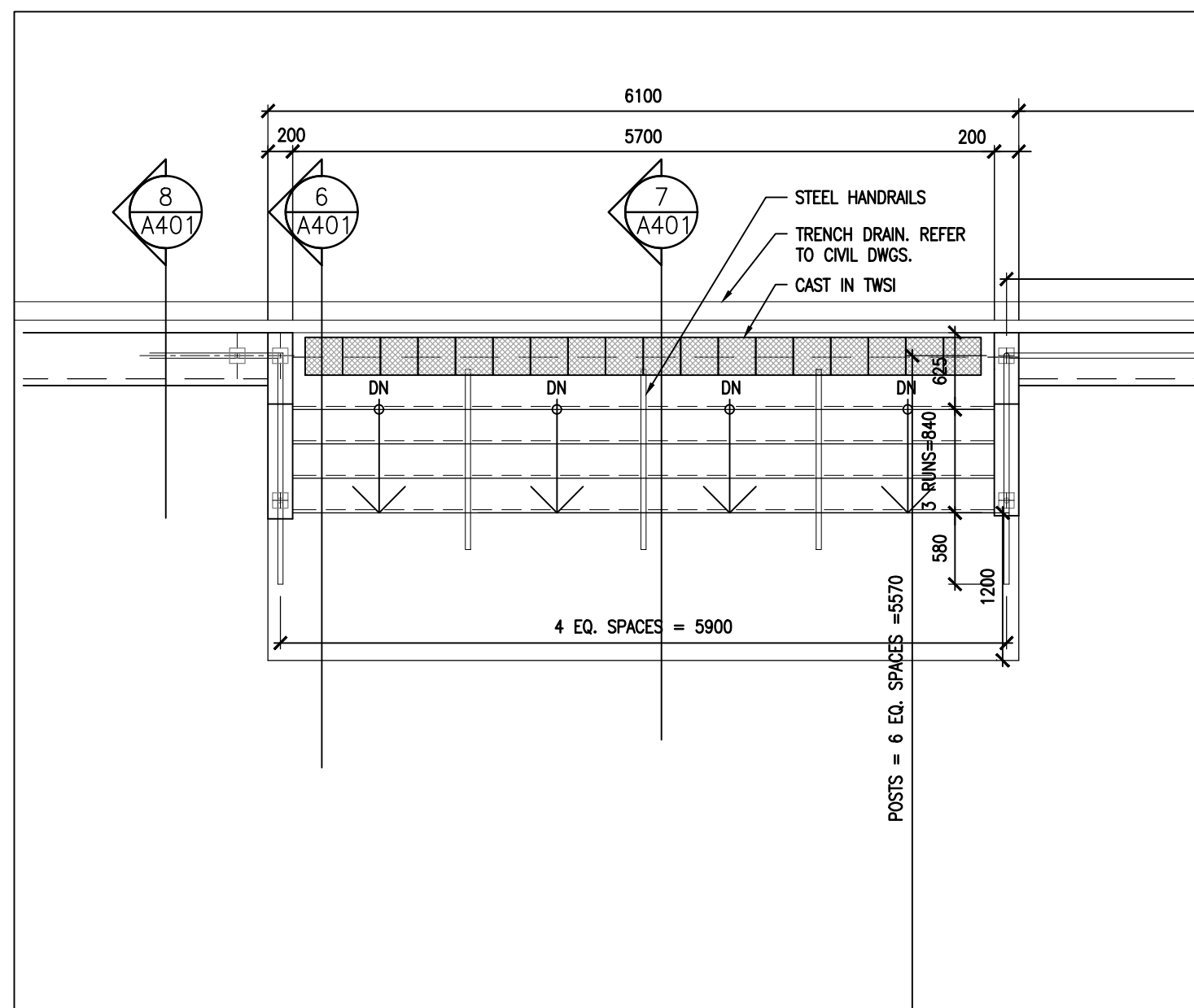

2
A201 STAIR PLAN
1:50

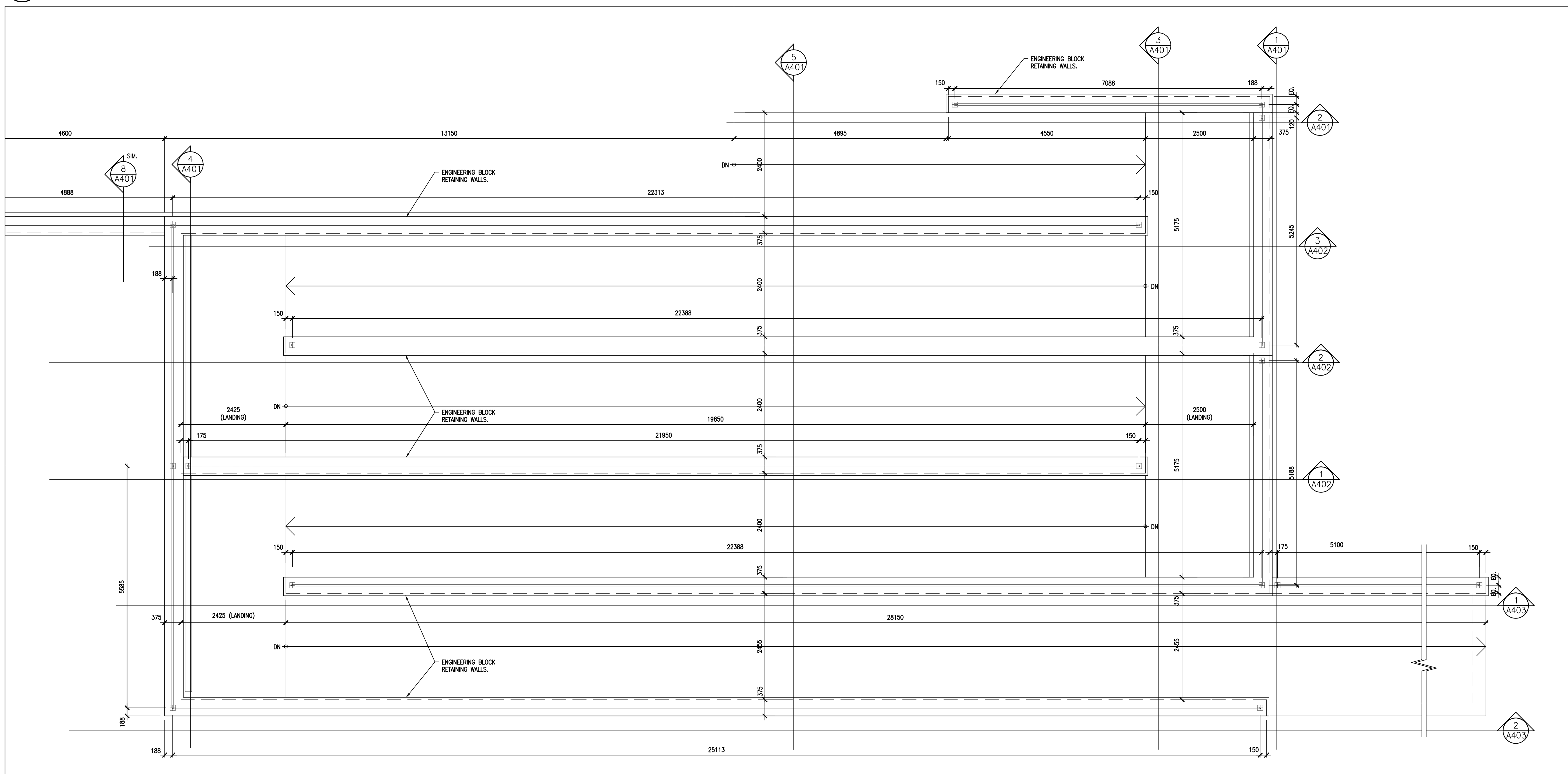

1
A201 RAMP PLAN
1:50

NO.	ISSUES/ REVISIONS	DATE	BY
1	ISSUED FOR CLIENT REVIEW	MAR. 6, 2026	BBA
2	ISSUED FOR 90% SUBMISSION	MAR. 17, 2026	BBA
3	ISSUED FOR PERMIT & TENDER	APR. 2, 2026	BBA
4	ISSUED FOR ADDENDUM #2	APR. 14, 2026	BBA



PROJECT:
SITE UPGRADES AT
ST MARTIN CATHOLIC
ELEMENTARY SCHOOL

531 ENNIS ROAD
ENNISMORE, ON
PVNDOSB

DRAWING:
RAMP PLAN

DESIGN BY: BBA
DRAWN BY: BBA
CHECKED BY:
DATE: FEB. 2026
SCALE: 1:50

PROJECT NO: 25197
DRAWING NO: A201