

TRENT UNIVERSITY | BLACKBURN HALL CLASSROOM REFRESH

Trent University
1600 W Bank Dr.,
Peterborough, Ontario

DO NOT SCALE THE DRAWINGS.
CHECK AND VERIFY ALL DIMENSIONS AT THE SITE.
ALL DRAWINGS, SPECIFICATIONS AND RELATED DOCUMENTS ARE THE
COPYRIGHT PROPERTY OF THE CONSULTANT AND MUST BE RETURNED
UPON REQUEST. REPRODUCTION OF DRAWINGS IN PART OR WHOLE
WITHOUT THE PERMISSION OF THE CONSULTANT IS FORBIDDEN.
DRAWINGS ARE NOT TO BE USED FOR CONSTRUCTION UNTIL SIGNED
AND SEALED BY THE CONSULTANT.



NO.	ISSUES/ REVISIONS	DATE	BY
1	66% REVIEW	MAR 31, 2026	BBA
2	IFPT	APR 7, 2026	BBA

LIST OF DRAWINGS

ARCHITECTURAL

- A000 LIST OF DRAWINGS, KEY PLAN, LOCATION PLAN & OBC MATRIX
- A201 FLOOR PLANS
- A901 INTERIOR ELEVATION, SPECIFICATIONS, AND SCHEDULES

ELECTRICAL

- E1 ELECTRICAL LEGEND AND NOTES
- E2 FIRST FLOOR KEY PLAN
- E3 EXISTING & NEW ELECTRICAL PLANS

LOCATION PLAN

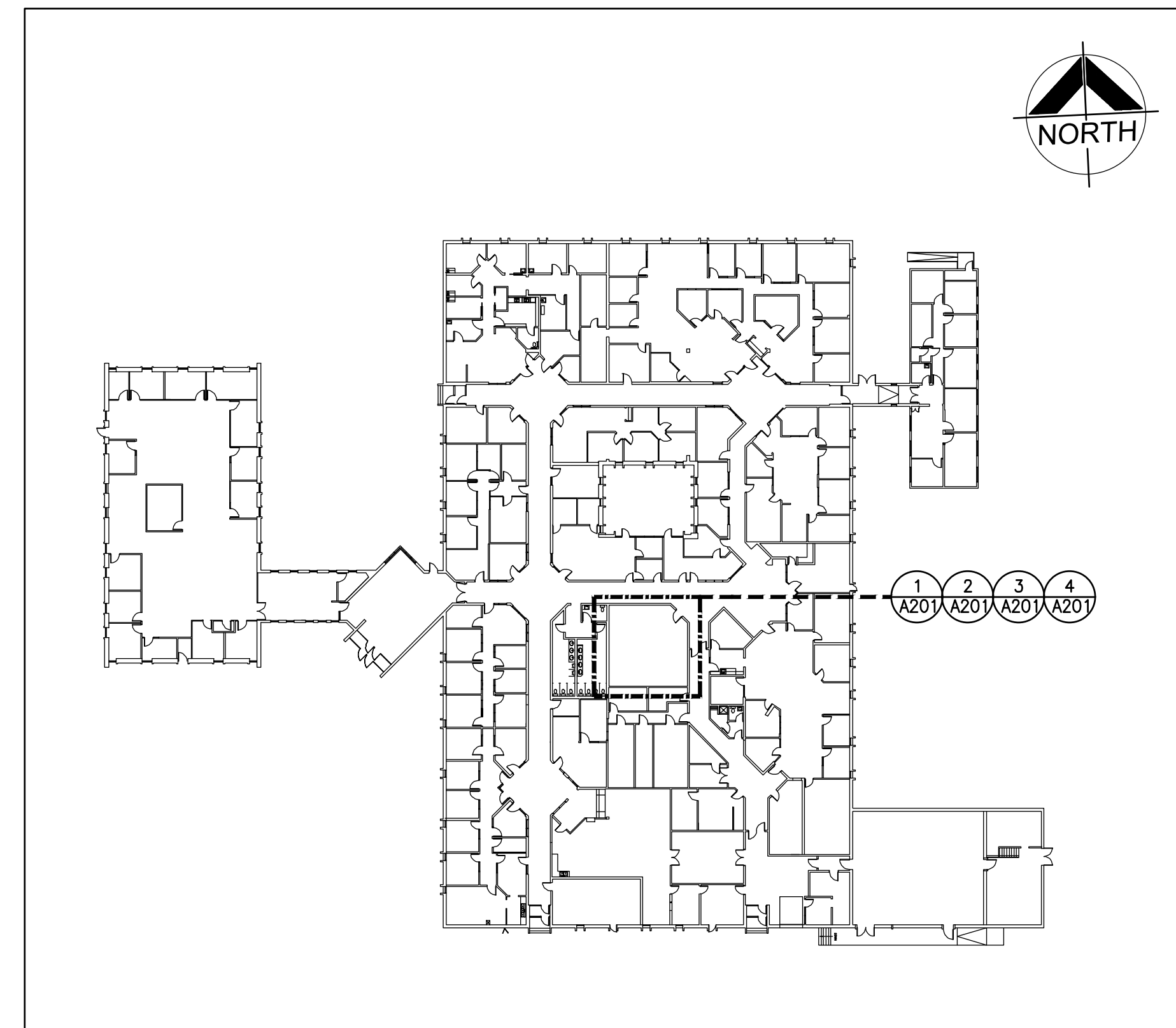
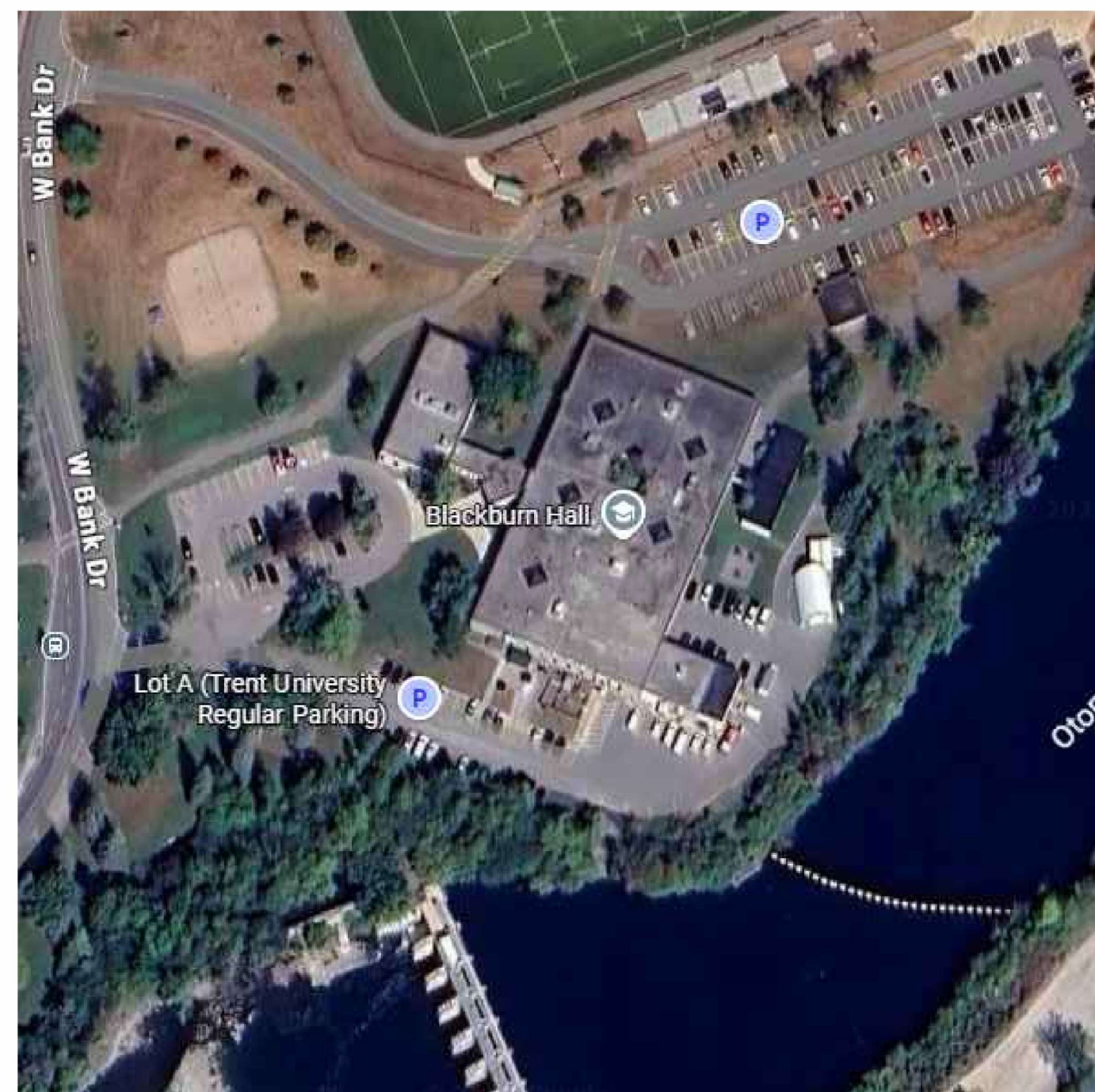

1 KEY PLAN
A000 1:500

Ontario Building Code Data Matrix Part 11 - Renovation of Existing Building		OBC Reference
NAME OF CONSULTANT : BARRY BRYAN ASSOCIATES CERTIFICATE OF PRACTICE NUMBER : 5192 250 WATER STREET, SUITE 201 WHITBY, ONTARIO, CANADA L1N 0G5 TEL : (905) - 666 - 5252 (Toronto) (905) - 427 - 4495 FAX : (905) - 666 - 5256		
NAME OF PROJECT : BLACKBURN HALL CLASSROOM REFRESH		
LOCATION OF PROJECT : 1600 W BANK DR. PETERBOROUGH, ON K9L 0G2		
DATE : APRIL, 2026		
11.00	Building Code Version: <u>O_Reg_163/24</u> Last Amendment: <u>O_Reg_447/24</u>	
11.01	Project Type: <input type="checkbox"/> Addition <input checked="" type="checkbox"/> Renovation <input type="checkbox"/> Addition and Renovation <input type="checkbox"/> Change of use Description: <u>TRENT UNIVERSITY CLASSROOM RENOVATION</u>	[A] 1.3.3.3B
11.02	Major Occupancy Classification: <u>GROUP D</u> Use: <u>BUSINESS AND PERSONAL SERVICES (OFFICES)</u>	3.1.2.1.(1), 2.1.4.1.(1), 10.1.1.2, and 11.2.1.
11.03	Superimposed Major Occupancies: <input type="checkbox"/> Yes <input checked="" type="checkbox"/> No Description: _____	11.2, 3.2.2.5 to 3.2.2.8 and 2.2.1
11.04	Building Area (m ²): Description: <u>BUILDING</u> Existing: <u>4230 sqm</u> New: <u>-</u> Total: <u>-</u> <u>AREA OF WORK</u> Existing: <u>70 sqm</u> New: <u>-</u> Total: <u>-</u> Total= _____	[A] 1.4.1.2., 11.2 and 11.3
11.05	Building Height: <u>1</u> Storeys above grade <u>4</u> (m) Above grade Storeys below grade: _____	[A] 1.4.1.2, 3.2.1.1, 2.2.2 and 11.3
11.06	Number of streets/ fire fighter access: <u>3</u> street(s)	3.2.2.10, 3.2.5, 2.2.4.1 and 11.3
11.07	Building Size: <input type="checkbox"/> Small <input type="checkbox"/> Medium <input checked="" type="checkbox"/> Large <input type="checkbox"/> > Large	11.2.1 and T.11.2.1.1B.-N.
11.08	Existing Building Classification: Change in Major Occupancy: <input type="checkbox"/> Yes <input checked="" type="checkbox"/> Not Applicable (no change of major occupancy) Construction Index: <u>6</u> Hazard Index: <u>5</u> Importance Category: <input type="checkbox"/> Low <input checked="" type="checkbox"/> Normal <input type="checkbox"/> High <input type="checkbox"/> Post-disaster	10.1.1.2, 11.2.1.1 T11.2.1.1A T11.2.1.1B to N, 4.1.2.1(3), 2.3.1 & 5.2.2.1.(2)
11.09	Renovation Type: <input checked="" type="checkbox"/> Basic Renovation <input type="checkbox"/> Extensive Renovation	11.3.3.1 & 11.3.3.2
11.10	Occupant Load: <u>NO CHANGE</u> Floor Level/ Area Occupancy Type Based On Occup. Load (persons)	3.1.17, 2.1.2.2 and 11.4.2.2.
11.11a	Plumbing Fixture Requirements: Ratio: Male/Female = 50/50 Except as noted otherwise Floor level/ Area Occupant Load OBC Reference WC's Required WC's Provided <u>NO CHANGE</u> _____	3.7.4, 11.3.4, 11.3.5, 11.4.2.4 & 11.4.2.5.
11.11b	Plumbing Fixture Requirements: cont. Floor level/ Area (Repeated) B.F. WC's Required B.F. WC's Provided Universal Washrooms Required Universal Washrooms Provided <u>NO CHANGE</u> _____	Tables 3.8.2.3.A and 3.8.2.3.B
11.12	Barrier-free Design: <input checked="" type="checkbox"/> Yes <input type="checkbox"/> No Explanation: _____ Barrier-free Entrances: Number: _____ Explanation: _____	11.3.1.2, 11.3.2, 11.3.3.2
11.13	Reduction in Performance Level: Structural: <input checked="" type="checkbox"/> No <input type="checkbox"/> Yes By increase in occupant load: <input checked="" type="checkbox"/> No <input type="checkbox"/> Yes By change of major occupancy: <input checked="" type="checkbox"/> No <input type="checkbox"/> Yes Plumbing: <input checked="" type="checkbox"/> No <input type="checkbox"/> Yes Sewage - system: <input checked="" type="checkbox"/> No <input type="checkbox"/> Yes Extension of buildings of combustible construction: <input checked="" type="checkbox"/> No <input type="checkbox"/> Yes	11.4.2.1, 11.4.2.2, 11.4.2.3, 11.4.2.4, 11.4.2.5, 11.4.2.6
11.14	Compensating Construction: <input type="checkbox"/> Yes <input checked="" type="checkbox"/> No Structural: <input checked="" type="checkbox"/> No <input type="checkbox"/> Yes By increase in occupant load: <input checked="" type="checkbox"/> No <input type="checkbox"/> Yes By change of major occupancy: <input checked="" type="checkbox"/> No <input type="checkbox"/> Yes Plumbing: <input checked="" type="checkbox"/> No <input type="checkbox"/> Yes Sewage - system: <input checked="" type="checkbox"/> No <input type="checkbox"/> Yes Extension of buildings of Combustible Construction: <input checked="" type="checkbox"/> No <input type="checkbox"/> Yes	11.4.2.1, 11.4.2.2, 11.4.2.3, 11.4.2.4, 11.4.2.5, 11.4.2.6, 11.4.2.7
11.15	Compliance Alternatives Proposed: <input checked="" type="checkbox"/> No <input type="checkbox"/> Yes	11.5.1.
11.16	Alternative Solutions: _____	[A] 1.2.1.1, and [C]2.1
11.17	Notes: <u>CLASSROOM REFRESH INCLUDING NEW BARRIER FREE DOOR OPERATOR. THE BUILDING IS SPRINKLERED.</u>	



PROJECT:
TRENT UNIVERSITY
BLACKBURN HALL
CLASSROOM REFRESH

1600 W BANK DR
PETERBOROUGH, ON K9L 0G2
TRENT UNIVERSITY

DRAWING:
GENERAL NOTES
& KEY PLAN

DESIGN BY: _____ SEAL: _____
 LO
 DRAWN BY: _____
 KJ
 CHECKED BY: _____
 LO
 DATE: _____
 MAR, 2026
 SCALE: _____
 AS NOTED
 PROJECT NO: _____ DRAWING NO: _____
26060 A000

DO NOT SCALE THE DRAWINGS.
CHECK AND VERIFY ALL DIMENSIONS AT THE SITE.
ALL DRAWINGS, SPECIFICATIONS AND RELATED DOCUMENTS ARE THE
COPYRIGHT PROPERTY OF THE CONSULTANT AND MUST BE RETURNED
UPON REQUEST. REPRODUCTION OF DRAWINGS IN PART OR WHOLE
WITHOUT THE PERMISSION OF THE CONSULTANT IS FORBIDDEN.
DRAWINGS ARE NOT TO BE USED FOR CONSTRUCTION UNTIL SIGNED
AND SEALED BY THE CONSULTANT.



NO.	ISSUES/ REVISIONS	DATE	BY
1	66% REVIEW	03/27/26	RS
2	PERMIT & TENDER	04/02/26	RS

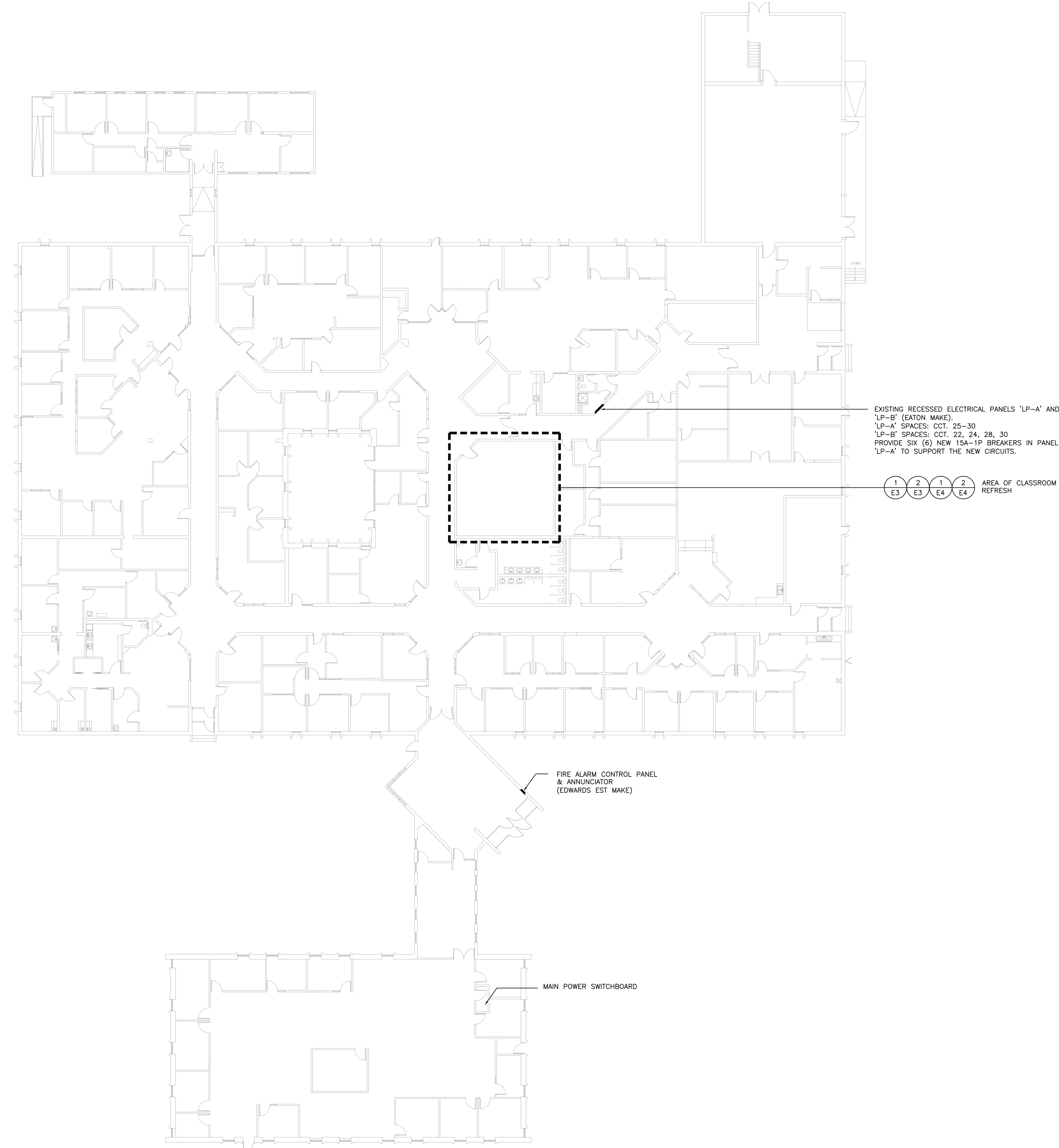

ELECTRICAL CONSULTANT:

SURI & ASSOCIATES LTD.
ENGINEERING CONSULTANTS

321 LAKESHORE ROAD WEST,
PO BOX 59522
MISSISSAUGA, ONTARIO
L5H 4L1
T (905)-290-7861

ELECTRICAL
MECHANICAL
LIGHTING
COMMUNICATION
SECURITY



PROJECT:
TRENT UNIVERSITY
BLACKBURN HALL
CLASSROOM REFRESH

1600 W BANK DR
PETERBOROUGH, ON K9L 0G2
TRENT UNIVERSITY

DRAWING:
FIRST FLOOR KEY PLAN

DESIGN BY: RS
DRAWN BY: RS
CHECKED BY: RS
DATE: MAR, 2026
SCALE: AS NOTED

SEAL:
LICENSED PROFESSIONAL ENGINEER
S. SURJ
Apr. 2/26
PROVINCE OF ONTARIO

PROJECT NO: 26-184
DRAWING NO: E2

1 FIRST FLOOR KEY PLAN
E2 SCALE: 1:200

