

St. Martin Catholic Elementary School Site development

531 Ennis Road,
Ennismore, Ontario

DO NOT SCALE THE DRAWINGS.
CHECK AND VERIFY ALL DIMENSIONS AT THE SITE.
ALL DRAWINGS, SPECIFICATIONS AND RELATED DOCUMENTS ARE THE
COPYRIGHT PROPERTY OF THE CONSULTANT AND MUST BE RETURNED
UPON REQUEST. REPRODUCTION OF DRAWINGS IN PART OR WHOLE
WITHOUT THE PERMISSION OF THE CONSULTANT IS FORBIDDEN.
DRAWINGS ARE NOT TO BE USED FOR CONSTRUCTION UNTIL SIGNED
AND SEALED BY THE CONSULTANT.

LIST OF DRAWINGS

000 COVER, LOCATION MAP, AND LIST OF DRAWINGS

CIVIL

C001 GRADING PLAN
C002 GENERAL NOTES AND DETAILS

ARCHITECTURAL

A101 OVERALL SITE PLAN
A201 RAMP PLAN
A401 SECTIONS
A402 SECTIONS
A403 SECTIONS
A501 ELEVATIONS
A601 SECTION DETAILS

STRUCTURAL

S101 GENERAL NOTES, SITE PLAN AND TYPICAL DETAILS
S201 PART FOUNDATION PLAN
S202 PART FOUNDATION PLAN
S501 SECTIONS

RETAINING WALL

RW1 WALL DESIGN DETAILS

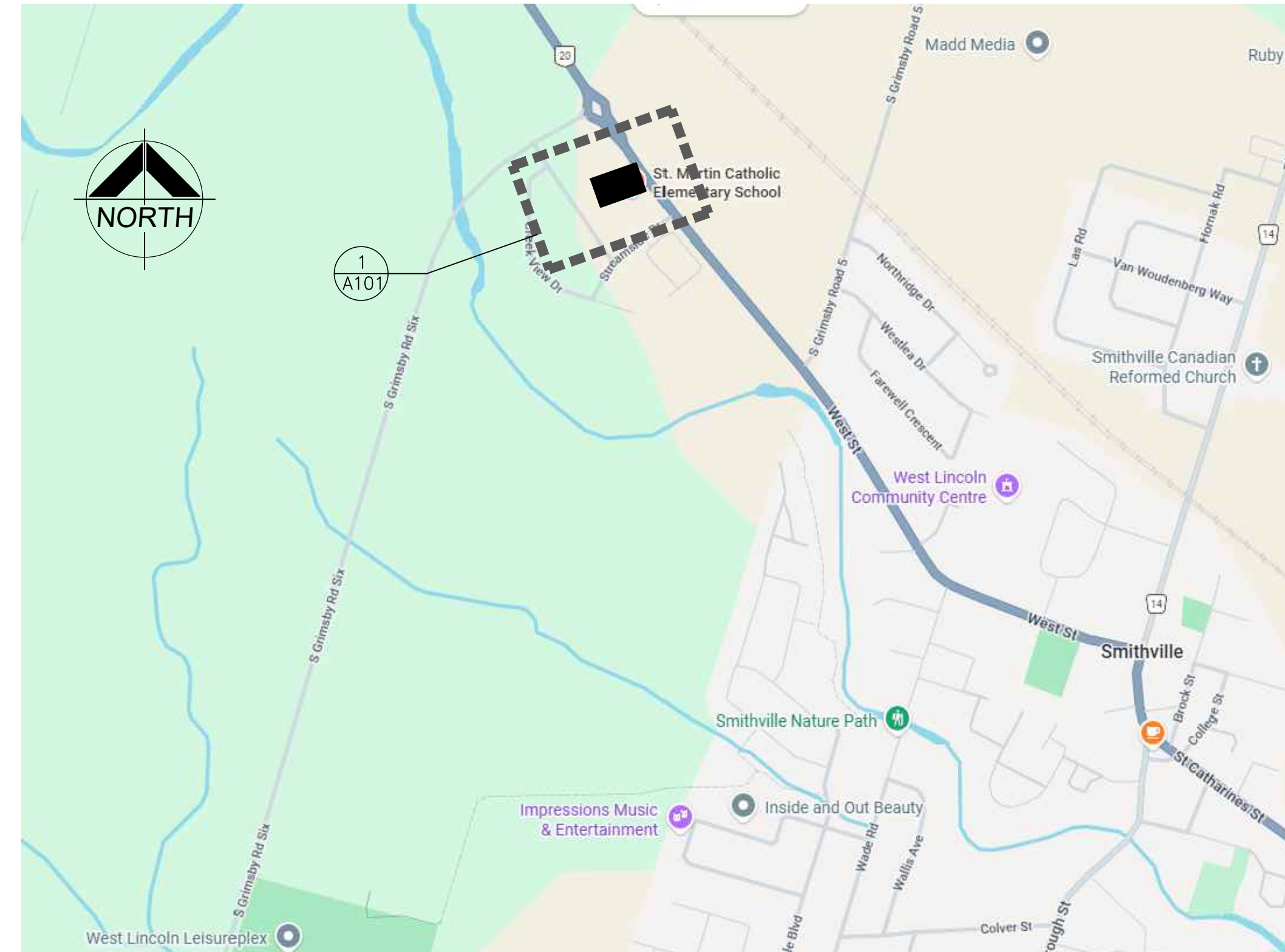

1
000 SITE LOCATION PLAN
N.T.S.

NO.	ISSUES/ REVISIONS	DATE	BY
1	ISSUED FOR 90% SUBMISSION	MAR. 17, 2026	BBA
2	ISSUED FOR PERMIT & TENDER	APR. 2, 2026	BBA

CONSULTANTS

ARCHITECTURAL / STRUCTURAL:

BBA
BARRY BRYAN ASSOCIATES
250 WATER STREET, SUITE 201
WHITBY, ONTARIO, CANADA L1N 9G5
TEL: (905) - 666 - 5252
(Toronto) (905) - 427 - 4495
FAX: (905) - 666 - 5256

CIVIL:

MONUMENT

MONUMENT

Civil Engineers

335 Highway 49,
Deseronto,
Ontario
K0K 1X0
Tel: (613) 800-1579

PROJECT:
SITE UPGRADES AT
ST MARTIN CATHOLIC
ELEMENTARY SCHOOL

531 ENNIS ROAD
ENNISMORE, ON
PVNDCCSB

DRAWING:
DRAWING LIST &
LOCATION MAP

DESIGN BY: BBA
DRAWN BY:
CHECKED BY:
DATE: MAR. 2026
SCALE: AS NOTED

SEAL:
ONTARIO ASSOCIATION
OF
ARCHITECTS
CASSANDRA ERIN CAUTUS
LICENCE
8891

PROJECT NO: **25197**
DRAWING NO: **000**

GENERAL NOTES:

- THESE DRAWINGS MAY INCLUDE INFORMATION PROVIDED BY OTHERS. MONUMENT GROUP BELIEVES THIS INFORMATION TO BE DEPENDABLE BUT HAS NOT VERIFIED ITS ACCURACY AND/OR COMPLETENESS AND, ACCORDINGLY, SHALL NOT BE RESPONSIBLE FOR ANY ERRORS OR OMISSIONS WHICH MAY RESULT FROM ITS INCORPORATION HEREIN.
- HERE WITHIN, THE FOLLOWING STAKEHOLDERS ARE USED IN REFERENCE:
 - "MUNICIPALITY" - TOWNSHIP OF SELWYN
 - "COUNTY" - PETERBOROUGH COUNTY
 - "CONSERVATION AUTHORITY" - OTONABEE REGION CONSERVATION AUTHORITY
 - "ENGINEER" - MONUMENT GROUP
- ALL WORK SHALL BE COMPLETED IN ACCORDANCE WITH THE OCCUPATIONAL HEALTH AND SAFETY ACT. THE GENERAL CONTRACTOR SHALL BE DEEMED TO BE THE CONSTRUCTOR AS DEFINED BY THE ACT.
- ALL WORK SHALL HAVE MUNICIPAL, COUNTY, AND CONSERVATION AUTHORITY APPROVAL - AS REQUIRED - BEFORE COMMENCEMENT OF CONSTRUCTION.
- PRIOR TO COMMENCEMENT OF ANY WORKS THE CONTRACTOR IS RESPONSIBLE TO ENSURE THAT ALL APPLICABLE SEDIMENT AND EROSION CONTROL MEASURES ARE IN PLACE AND INSTALLED ACCORDING TO APPLICABLE ONTARIO PROVINCIAL STANDARDS DRAWINGS AND/OR AS DETAILED HERE WITHIN.
- THE CONTRACTOR IS RESPONSIBLE TO MAINTAIN AND MONITOR THE WORKING CONDITION OF EACH EROSION AND SEDIMENT CONTROL APPLICATION FOLLOWING ALL MAJOR RAINSTORM.
- EROSION AND CONTROL MEASURES SHOULD NOT BE REMOVED UNTIL SUFFICIENT VEGETATION HAS BEEN ACCOMPLISHED ON ALL DISTURBED AREAS. ONCE SUFFICIENT VEGETATION HAS BEEN ACHIEVED, IT IS THE CONTRACTOR'S RESPONSIBILITY TO PROPERLY REMOVE ALL APPLICATIONS TO THE SATISFACTION OF THE ENGINEER AND DISPOSE OF SEDIMENT OFF-SITE AT THE APPLICABLE WASTE MANAGEMENT FACILITY. ALL EXPENSES UNDER THIS WORK SHALL BE BORNE BY THE CONTRACTOR
- ALL BACKFILL MATERIALS SHALL BE FREE FROM FOREIGN MATERIALS SUCH AS REFUSE, CINDERS, WOOD, VEGETABLES OR ORGANIC MATTER, BOULDERS, ROCKS, STONES, OR ANY OTHER MATERIAL, WHICH IN THE OPINION OF THE ENGINEER, SHOULD NOT BE USED FOR BACKFILLING. NO FROZEN MATERIALS SHALL BE USED. BACKFILLING SHALL NOT BE CONDUCTED WHERE MATERIAL IN THE TRENCH IS FROZEN. BACKFILL TO BE APPROVED NATIVE MATERIAL COMPACTED TO 98% SPMD.
- THE LOCATION OF EXISTING UTILITIES, AS SHOWN ON THE DESIGN DRAWINGS, ARE APPROXIMATE ONLY AND MAY NOT BE FULLY ACCURATE OR COMPLETE. THE CONTRACTOR SHALL EXPOSE ALL TIE-IN LOCATIONS AND POTENTIAL POINTS OF CONFLICT AND CONFIRM DESIGN ELEVATIONS PRIOR TO COMMENCING CONSTRUCTION. IN THE EVENT OF A CONFLICT, THE CONTRACTOR SHALL CONTACT THE ENGINEER IMMEDIATELY FOR DIRECTION. THE CONTRACTOR SHALL ASSUME ALL COSTS AND EXPENSES THAT MAY ARISE FROM DAMAGES AND REPAIR TO SUCH UTILITIES.
- CONTRACTOR SHALL REINSTATE ALL PRIVATE AND MUNICIPAL PROPERTIES DISTURBED DURING CONSTRUCTION TO EXISTING CONDITIONS OR BETTER.
- FOR ANY MATERIAL SUBSTITUTION OR CHANGE TO THE DESIGN, THE CONTRACTOR MUST OBTAIN WRITTEN APPROVAL FROM THE ENGINEER PRIOR TO COMMENCING CONSTRUCTION
- THE LOCATION OF THE SURVEY CONTROL MONUMENTS SHALL BE PROVIDED BY THE ENGINEER. ALL SURVEY MONUMENTS, BENCHMARKS, AND LEGAL PINS MUST BE PROTECTED AND ANY DAMAGE CAUSED BY NEGLIGENCE OF THE CONTRACTOR SHALL BE REPAIRED AT THE CONTRACTOR'S EXPENSE.
- ALL CONSTRUCTION SIGNAGE MUST CONFORM TO THE M.T.C. MANUAL OF "UNIFORM TRAFFIC CONTROL DEVICES"

PAVEMENT STRUCTURE

- PAVEMENT STRUCTURE TO BE CONSTRUCTED AS PER THE TYPICAL DETAIL ON THIS SHEET.
- SIDEWALKS ARE TO BE CONSTRUCTED AS PER OPSD 310.010. CONCRETE TESTING AND MATERIAL SPECIFICATION SHALL CONFORM TO OPSS 1350 STANDARDS.
SIDEWALKS WILL BE AS FOLLOWED
- CONCRETE 125mm
- GRANULAR A BASE 100mm
- COMPACTION FOR PAVEMENT (SURFACE AND BINDER), GRANULAR BASE (GRAN 'A' & 'B') SHALL MEET MINIMUM STANDARD PROCTORED MAXIMUM DRY DENSITY ("SPMDD") COMPACTION AS PER THE DETAIL ON THIS SHEET.
- GRANULAR MATERIALS SHALL BE IN CONFORMANCE WITH THE FOLLOWING OPSS STANDARDS:
 - 1001 AGGREGATES, GENERAL
 - 1002 AGGREGATES, CONCRETE
 - 1004 AGGREGATES, MISCELLANEOUS
 - 1010 AGGREGATES, BASE, SUBBASE, SELECT SUBGRADE, AND BACKFILL MATERIAL
- SUBGRADE SHALL BE COMPACTED TO 98% SPMDD WITH MAXIMUM LIFTS THICKNESS OF 300mm, PROOF-ROLLED AND INSPECTED BY THE GEOTECHNICAL ENGINEER PRIOR TO PLACING THE GRANULAR B SUBBASE.
- ALL IMPORTED BACKFILL MATERIAL SHALL BE APPROVED BY THE GEOTECHNICAL ENGINEER AND COMPACTED IN MAXIMUM LIFTS THICKNESS OF 300mm.

STORMWATER NOTES:

- REFER TO TRENCH DRAIN MANUFACTURER SHOP DRAWINGS INSTALLATION METHODS AND MATERIALS.
- REFER TO UNDERGROUND STORAGE TANK MANUFACTURER SHOP DRAWINGS INSTALLATION METHODS AND MATERIALS.

STORM SEWERS

- STORM SEWERS SHALL BE PVC SDR35 WITH GASKET BELL END (UNLESS OTHERWISE SPECIFIED)
- BEDDING, BACKFILL AND COVER AS PER OPSD 802.010 FOR FLEXIBLE PIPE. BEDDING AND COVER MATERIAL SHALL BE GRANULAR A COMPACTED TO 100% SPMDD.
- MANHOLES AS PER OPSD 701.010. FRAME AND GRATES AS PER OPSD 401.010 -TYPE A.

EROSION AND SEDIMENT CONTROL:

- LIGHT DUTY SILT FENCE SHALL BE INSTALLED AS PER OPSD 219.110 AND MAINTAINED REGULARLY.
- TEMPORARY ROCK FLOW CHECK DAMS SHALL BE INSTALLED AS PER OPSD 219.211 AND MAINTAINED REGULARLY.
- ALL DISTURBED SURFACES SHALL BE HAND-SEEDED AS PER OPSS PROV. 803.10.02 TABLE 3 & 5 AS SOON AS FINAL GRADING HAS BEEN COMPLETED.
- MUD MAT TO BE INSTALLED AT SITE ENTRANCE AND MAINTAINED REGULARLY.

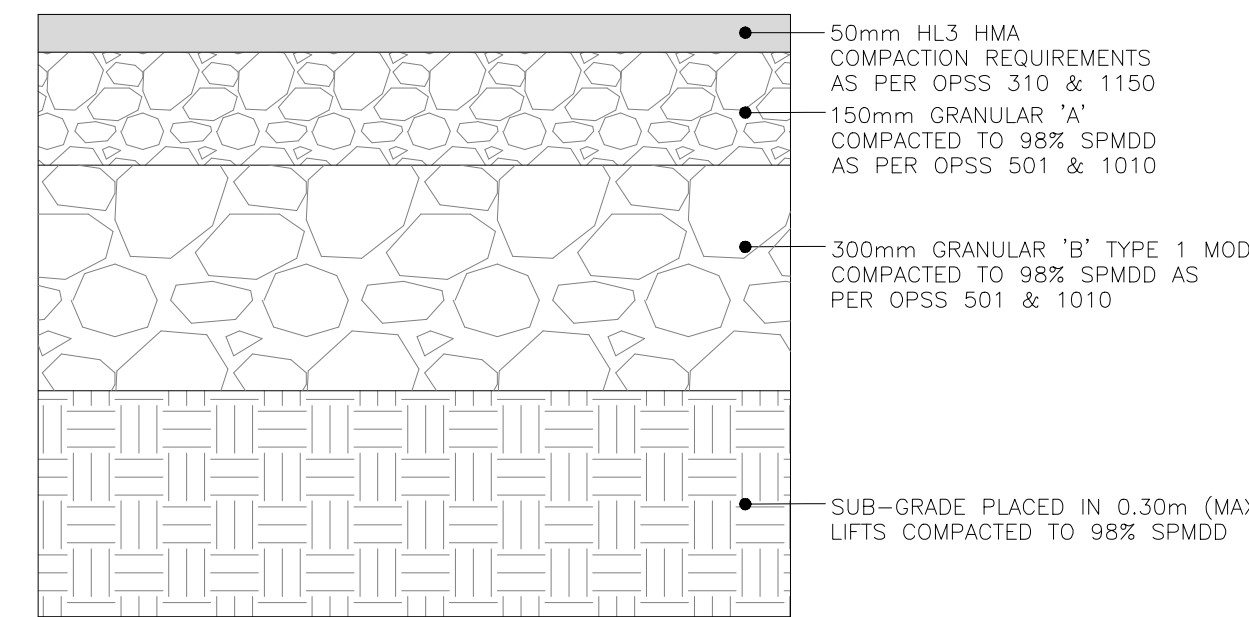

DETAIL 01 - PAVEMENT STRUCTURE

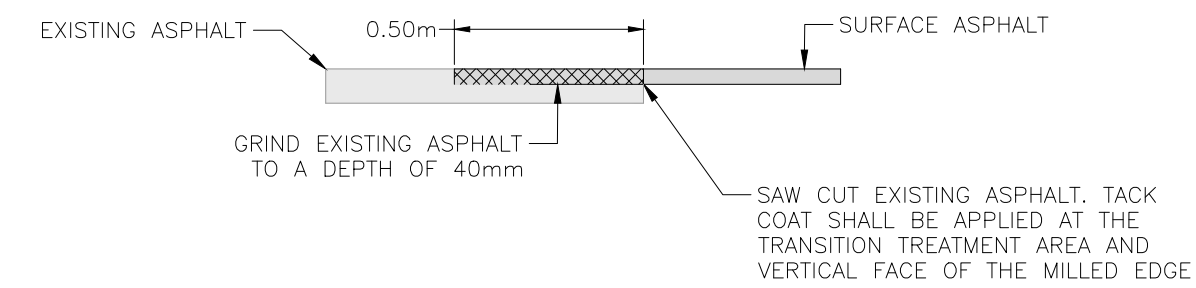

DETAIL 02 - LAP JOINT

LEGEND

EXISTING

- EX SURVEY BARS
- EX PROPERTY LINE
- EX SANITARY & MANHOLE
- EX ASPHALT
- EX TOP OF SLOPE
- EX TOE OF SLOPE
- EX DITCH or SWALE
- EX FENCE
- EX OVERHEAD LINES
- EX UNDERGROUND LINES
- EX POWER POLE & ANCHOR
- EX GAS MAIN
- EX GRADES & ELEVATIONS

PROPOSED

- PR STORM & MANHOLE
- PR ASPHALT
- PR CONCRETE
- PR TOP OF SLOPE
- PR TOE OF SLOPE/ GRADING LIMITS
- PR DITCH or SWALE
- PR ELEVATIONS & GRADES
- PR TOP OF WALL
- PR BOTTOM OF WALL
- PR BOTTOM & TOP OF WALL

PROJECT BENCHMARKS

BM1 - ELEV: 290.150m
SPIKE IN ASPHALT LOCATION AS SHOWN ON THE DRAWINGS

No.	DATE (Y/M/D)	REVISION	BY
3.	26/04/02	REVISED ISSUED FOR PERMIT & TENDER	J.H.
2.	26/03/23	ISSUED FOR PERMIT & TENDER	J.H.
1.	26/03/17	90% SUBMISSION	J.H.

NOT FOR CONSTRUCTION

MONUMENT PROJECT No.: 26-0005	
DRAWN: T.M.	
DESIGNED: T.M.	
CHECKED: J.H.	
ENGINEER: J.H.	
DATE: 26/04/02	
H SCALE: N/A	
V SCALE: N/A	

PVNC CATHOLIC DISTRICT SCHOOL BOARD
ST. MARTIN ENNISMORE SITE DEVELOPMENT
TOWNSHIP OF SELWYN

GENERAL NOTES AND DETAILS

DRAWING No.

C002

Z:\Shared\01 - Drawings\26-0005 - 26-0005 - St. Martin School Base Plan.dwg

DO NOT SCALE THE DRAWINGS.
CHECK AND VERIFY ALL DIMENSIONS AT THE SITE.

ALL DRAWINGS, SPECIFICATIONS AND RELATED DOCUMENTS ARE THE
COPYRIGHT PROPERTY OF THE CONSULTANT AND MUST BE RETURNED
UPON REQUEST. REPRODUCTION OF DRAWINGS IN PART OR WHOLE
WITHOUT THE PERMISSION OF THE CONSULTANT IS FORBIDDEN.

DRAWINGS ARE NOT TO BE USED FOR CONSTRUCTION UNTIL SIGNED
AND SEALED BY THE CONSULTANT.

NO.	ISSUES/ REVISIONS	DATE	BY
1	ISSUED FOR CLIENT REVIEW	MAR. 6, 2026	BBA
2	ISSUED FOR 90% SUBMISSION	MAR. 17, 2026	BBA
3	ISSUED FOR PERMIT & TENDER	APR. 2, 2026	BBA

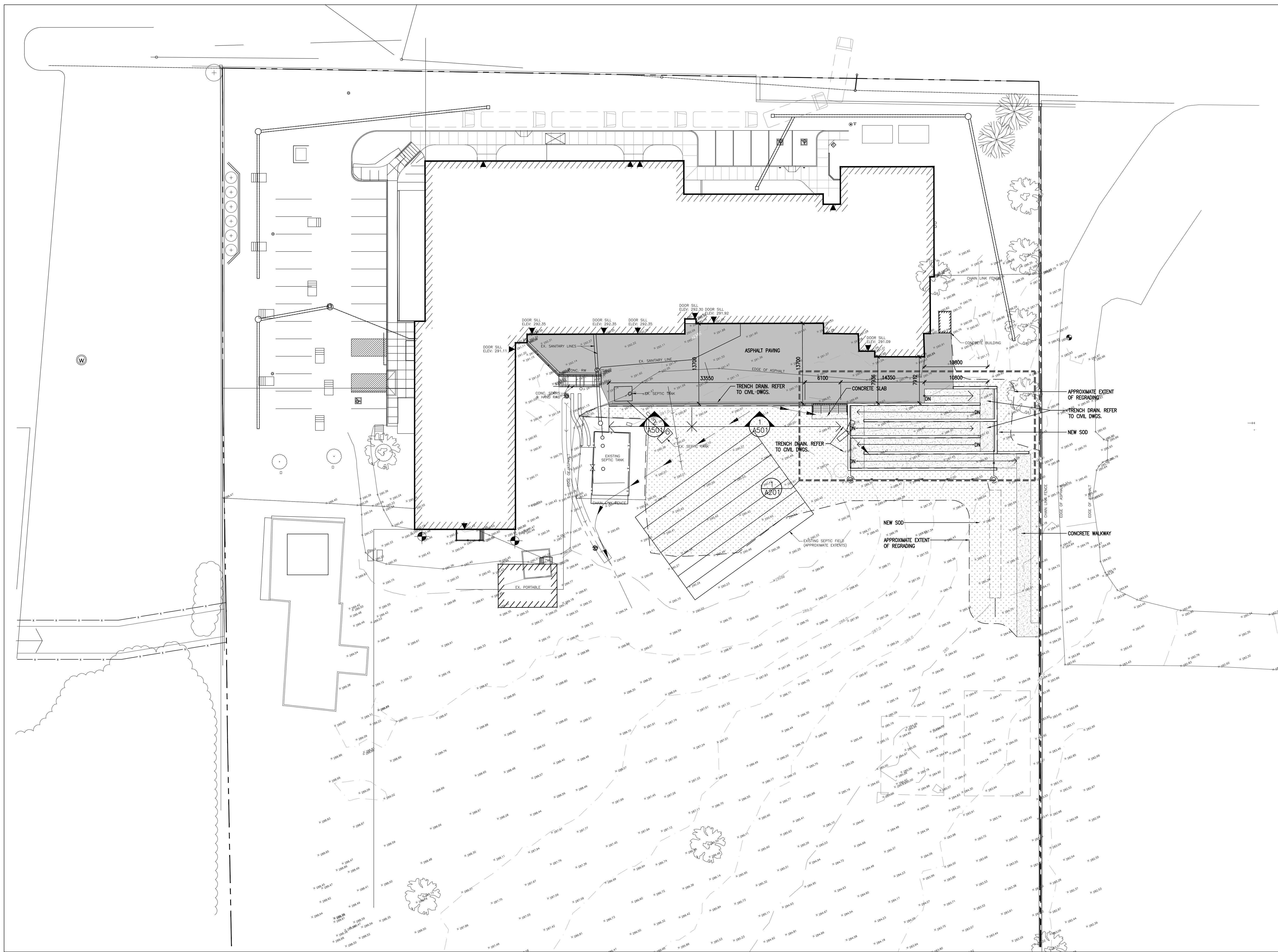

1 SITE PLAN
A101
1:300



PROJECT:
SITE UPGRADES AT
ST MARTIN CATHOLIC
ELEMENTARY SCHOOL

531 ENNIS ROAD
ENNISMORE, ON
PVNDCCSB

DRAWING:
OVERALL SITE PLAN

DESIGN BY: BBA
DRAWN BY: BBA
CHECKED BY:
DATE: FEB. 2026
SCALE: 1:300

SEAL:
ONTARIO ASSOCIATION
OF ARCHITECTS
CASSANDRA ERIN CAUTUS
LICENCE
8891

PROJECT NO: 25197
DRAWING NO: A101

DO NOT SCALE THE DRAWINGS.
CHECK AND VERIFY ALL DIMENSIONS AT THE SITE.
ALL DRAWINGS, SPECIFICATIONS AND RELATED DOCUMENTS ARE THE
COPYRIGHT PROPERTY OF THE CONSULTANT AND MUST BE RETURNED
UPON REQUEST. REPRODUCTION OF DRAWINGS IN PART OR WHOLE
WITHOUT THE PERMISSION OF THE CONSULTANT IS FORBIDDEN.
DRAWINGS ARE NOT TO BE USED FOR CONSTRUCTION UNTIL SIGNED
AND SEALED BY THE CONSULTANT.

NO.	ISSUES/ REVISIONS	DATE	BY
1	ISSUED FOR CLIENT REVIEW	MAR. 6, 2026	BBA
2	ISSUED FOR 90% SUBMISSION	MAR. 17, 2026	BBA
3	ISSUED FOR PERMIT & TENDER	APR. 2, 2026	BBA

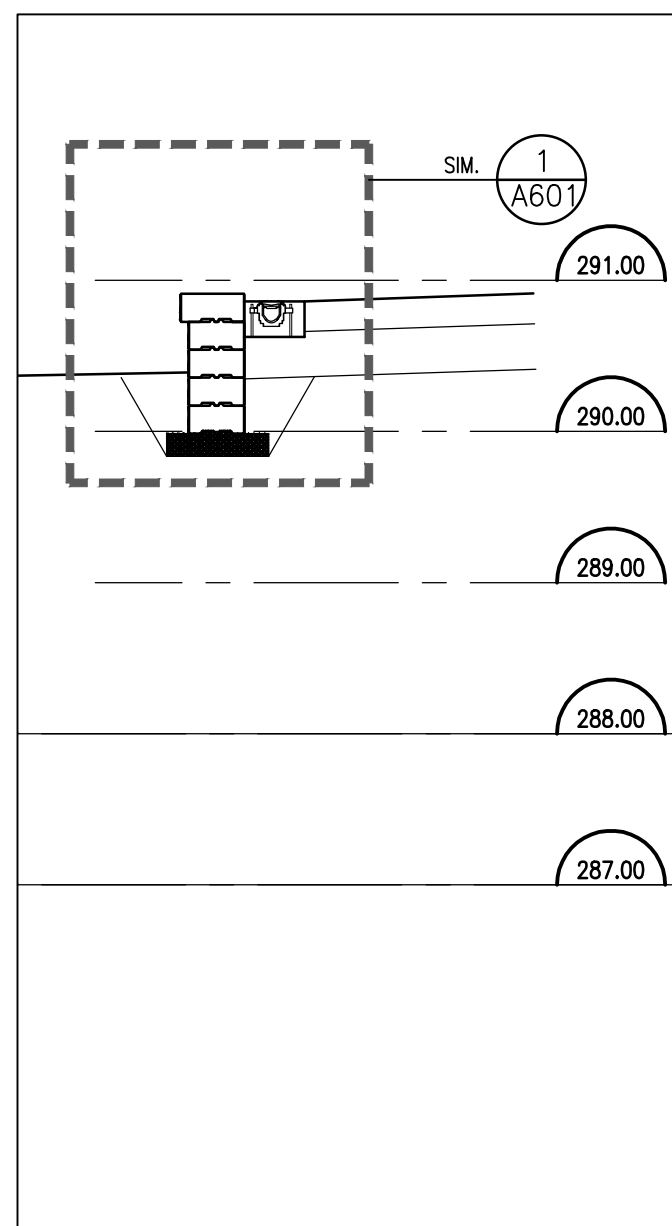

8 SECTION H
A401 1:50

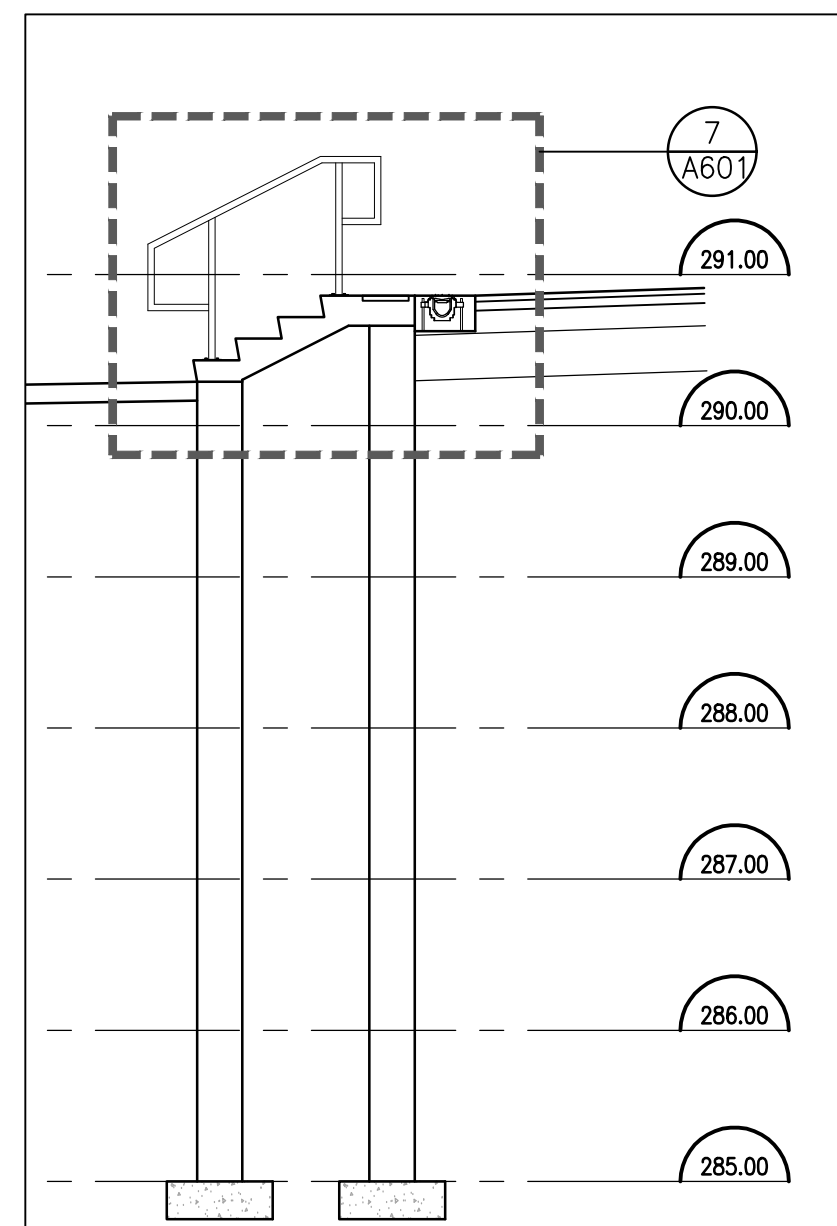

7 SECTION J
A401 1:50

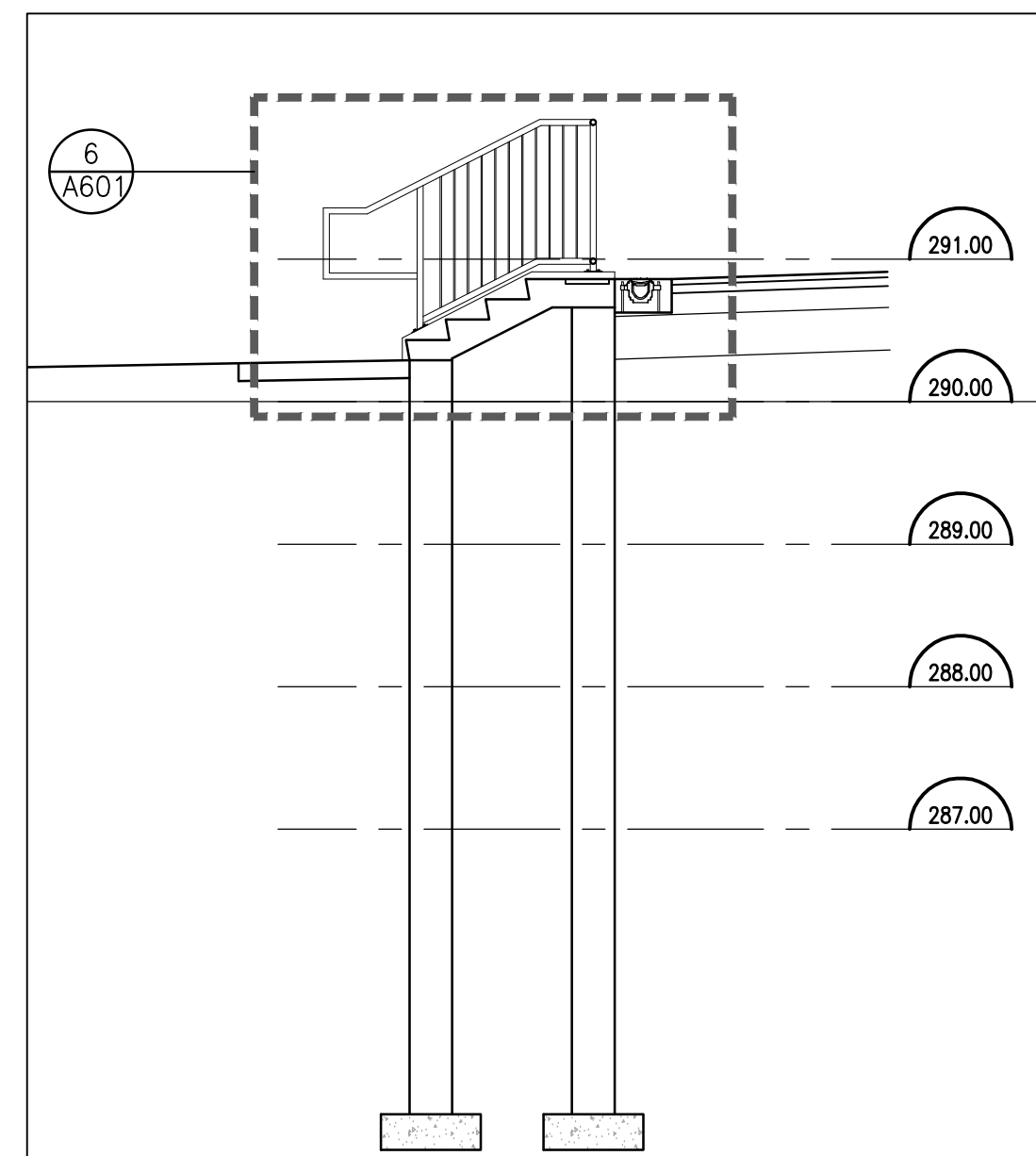

6 SECTION G
A401 1:50

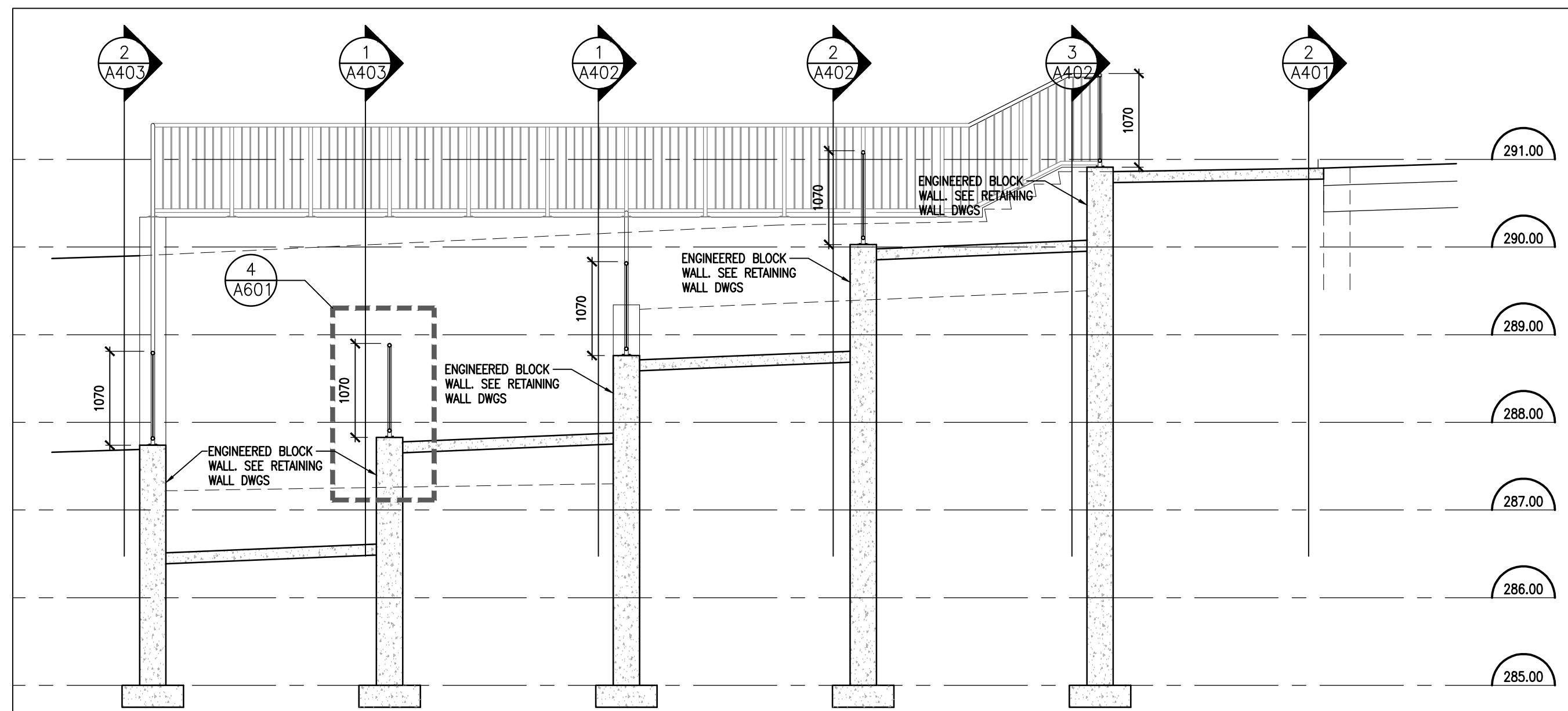

5 SECTION L
A401 1:50

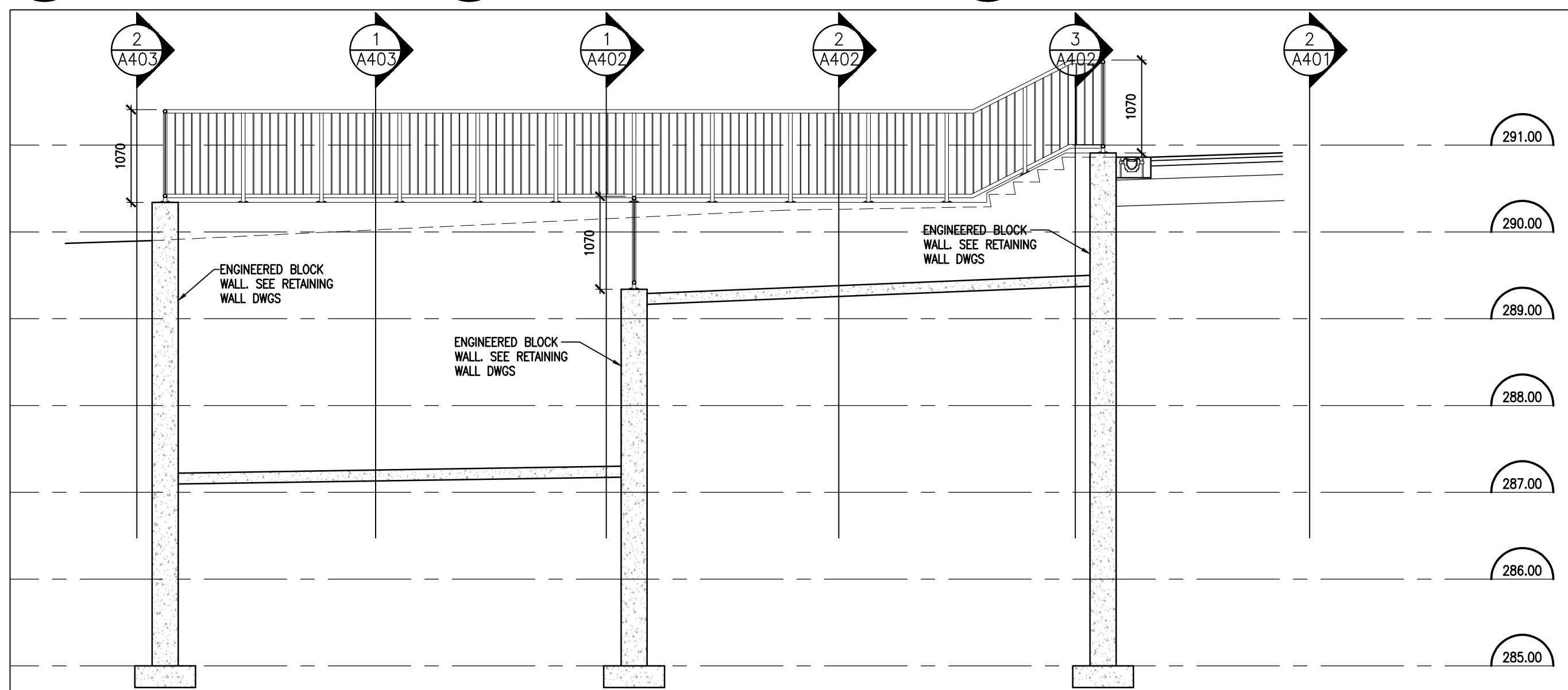

4 SECTION K
A401 1:50

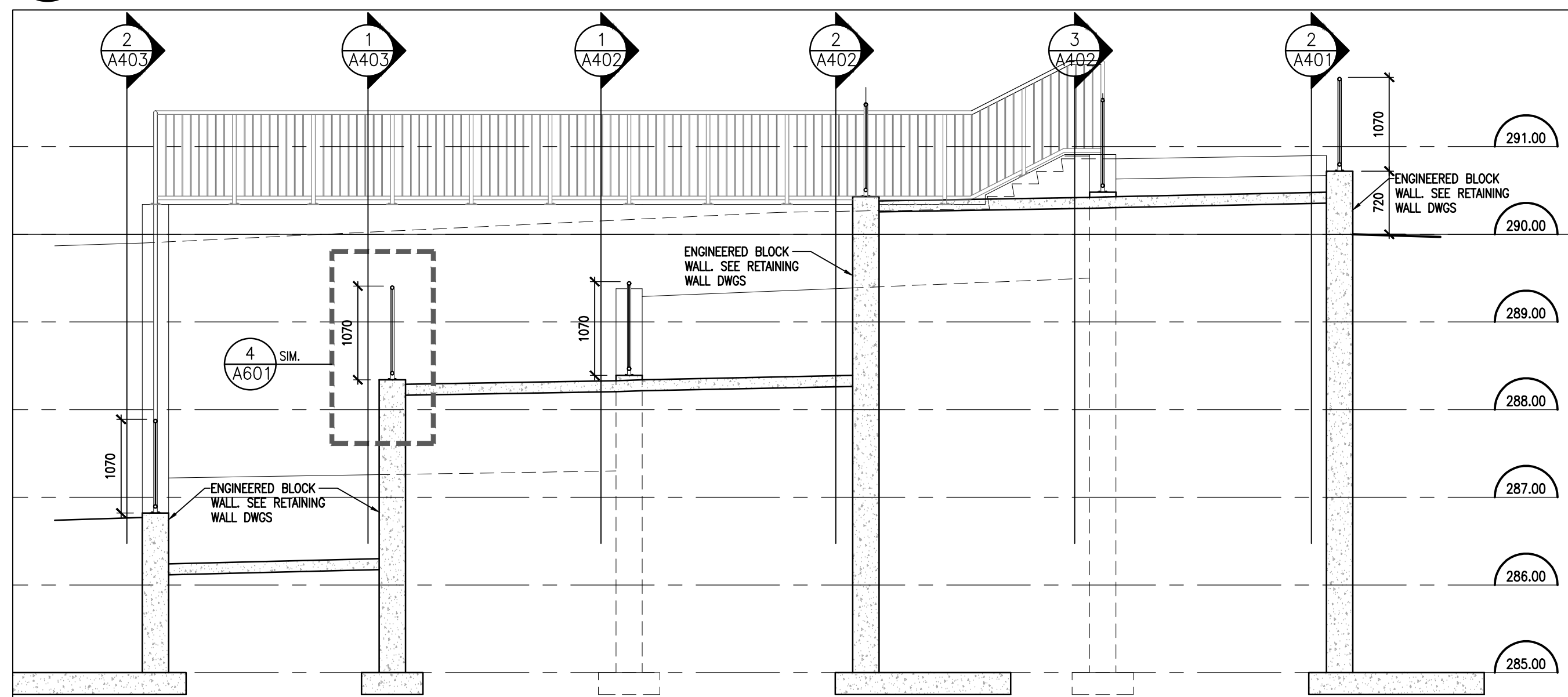

3 SECTION M
A401 1:50

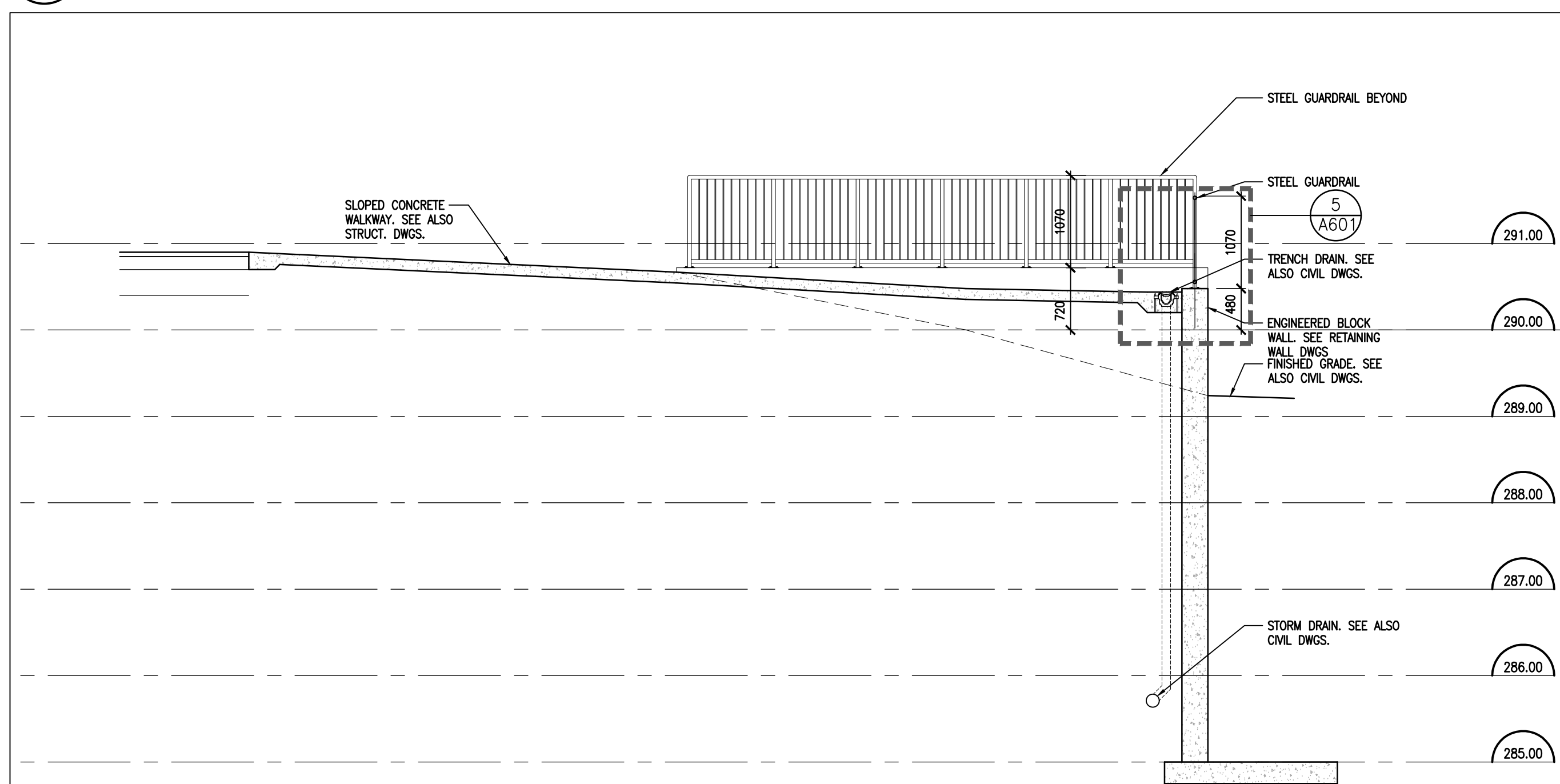

2 SECTION J
A401 1:50

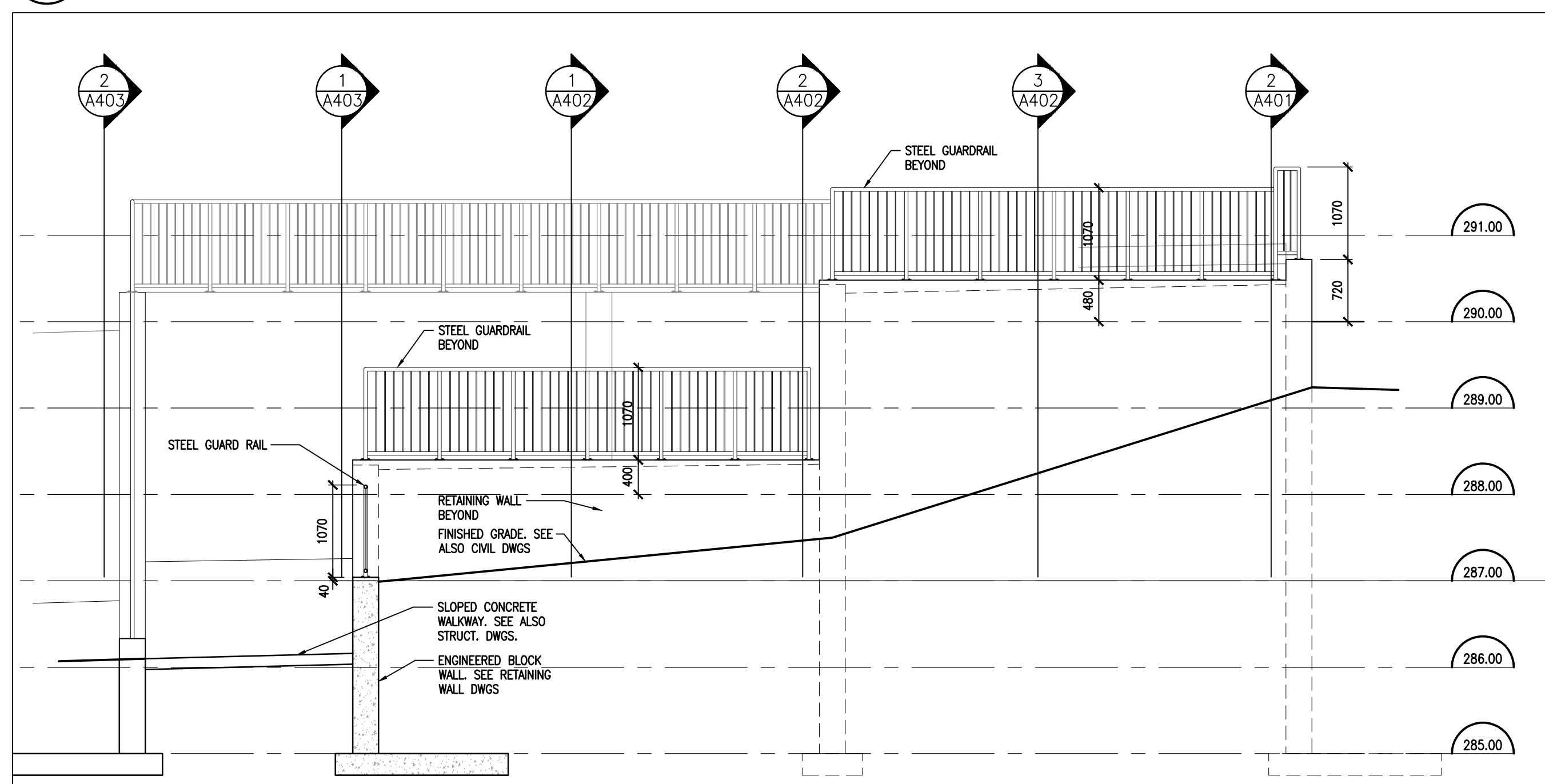

1 SECTION N
A401 1:50



PROJECT:
SITE UPGRADES AT
ST MARTIN CATHOLIC
ELEMENTARY SCHOOL

531 ENNIS ROAD
ENNISMORE, ON
P4NDCDSB

DRAWING:
SECTIONS

DESIGN BY: BBA
DRAWN BY: BBA
CHECKED BY:
DATE: MARCH 2026
SCALE: AS NOTED
PROJECT NO:
DRAWING NO:



25197 A401

DO NOT SCALE THE DRAWINGS.
CHECK AND VERIFY ALL DIMENSIONS AT THE SITE.
ALL DRAWINGS, SPECIFICATIONS AND RELATED DOCUMENTS ARE THE
COPYRIGHT PROPERTY OF THE CONSULTANT AND MUST BE RETURNED
UPON REQUEST. REPRODUCTION OF DRAWINGS IN PART OR WHOLE
WITHOUT THE PERMISSION OF THE CONSULTANT IS FORBIDDEN.
DRAWINGS ARE NOT TO BE USED FOR CONSTRUCTION UNTIL SIGNED
AND SEALED BY THE CONSULTANT.

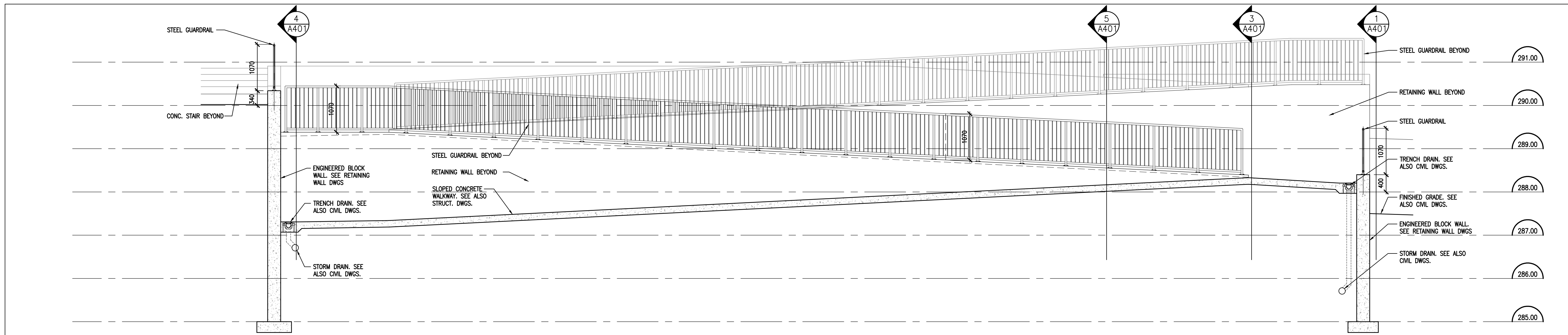

1 SECTION C
A402 1:50

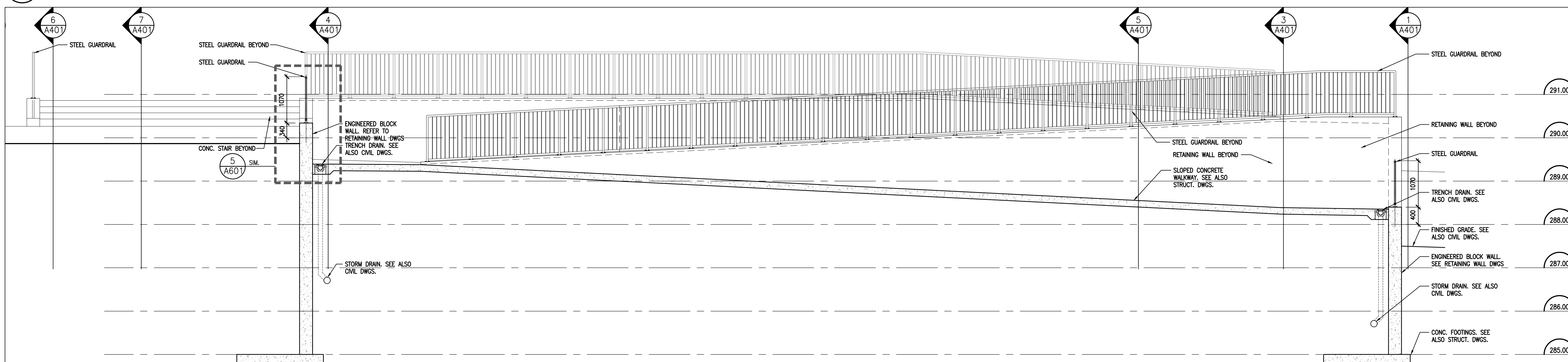

2 SECTION D
A402 1:50

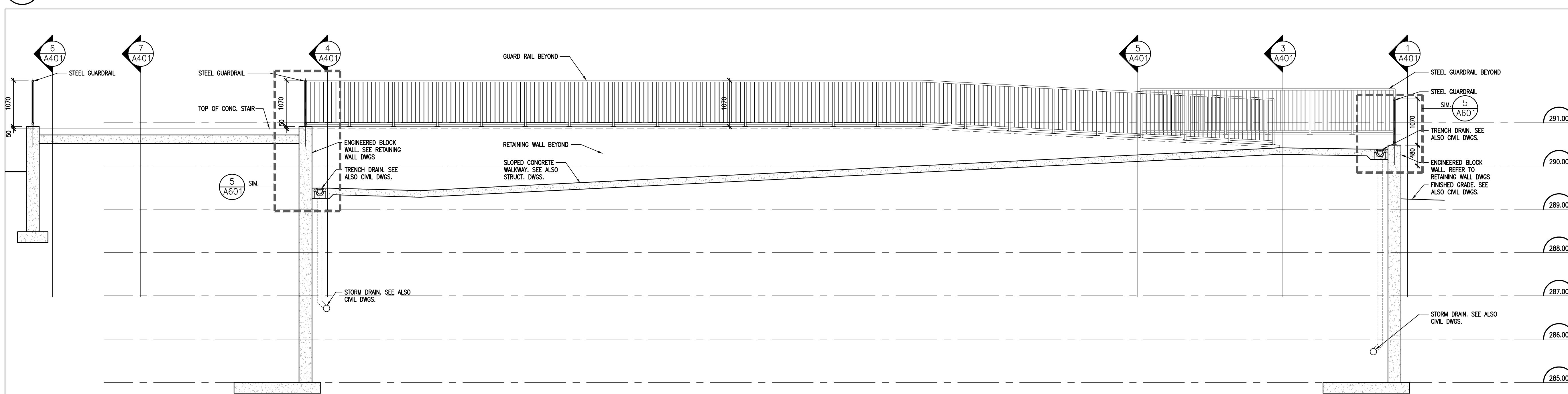

3 SECTION E
A402 1:50

NO.	ISSUES/ REVISIONS	DATE	BY
1	ISSUED FOR CLIENT REVIEW	MAR. 6, 2026	BBA
2	ISSUED FOR 90% SUBMISSION	MAR. 17, 2026	BBA
3	ISSUED FOR PERMIT & TENDER	APR. 2, 2026	BBA



PROJECT:
SITE UPGRADES AT
ST MARTIN CATHOLIC
ELEMENTARY SCHOOL

531 ENNIS ROAD
ENNISMORE, ON
P4N1C5B8

DRAWING:
SECTIONS

DESIGN BY: BBA
DRAWN BY: BBA
CHECKED BY:
DATE: MARCH 2026
SCALE: AS NOTED
PROJECT NO:
DRAWING NO:



25197 A402

DO NOT SCALE THE DRAWINGS.
CHECK AND VERIFY ALL DIMENSIONS AT THE SITE.
ALL DRAWINGS, SPECIFICATIONS AND RELATED DOCUMENTS ARE THE COPYRIGHT PROPERTY OF THE CONSULTANT AND MUST BE RETURNED UPON REQUEST. REPRODUCTION OF DRAWINGS IN PART OR WHOLE WITHOUT THE PERMISSION OF THE CONSULTANT IS FORBIDDEN.
DRAWINGS ARE NOT TO BE USED FOR CONSTRUCTION UNTIL SIGNED AND SEALED BY THE CONSULTANT.

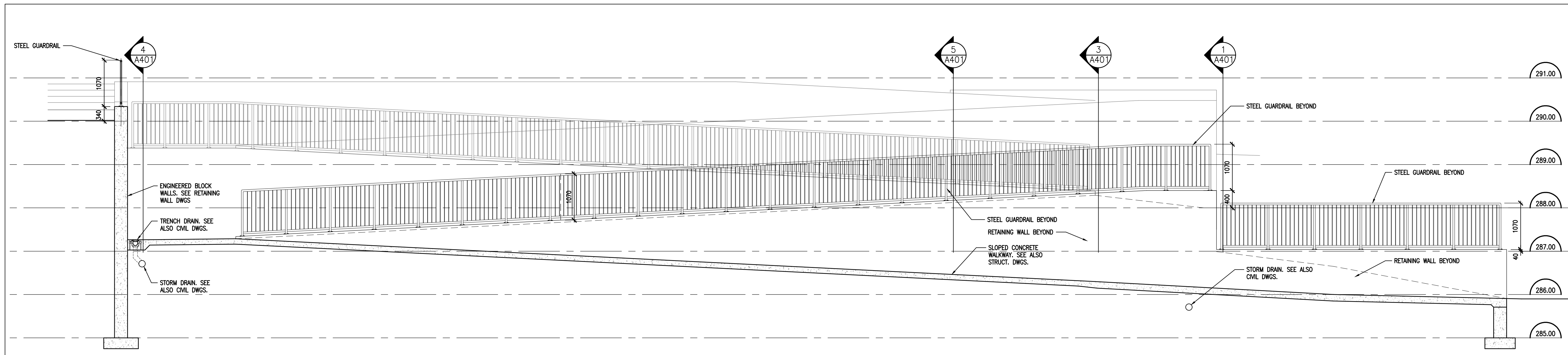

1 SECTION B
A403 1:50

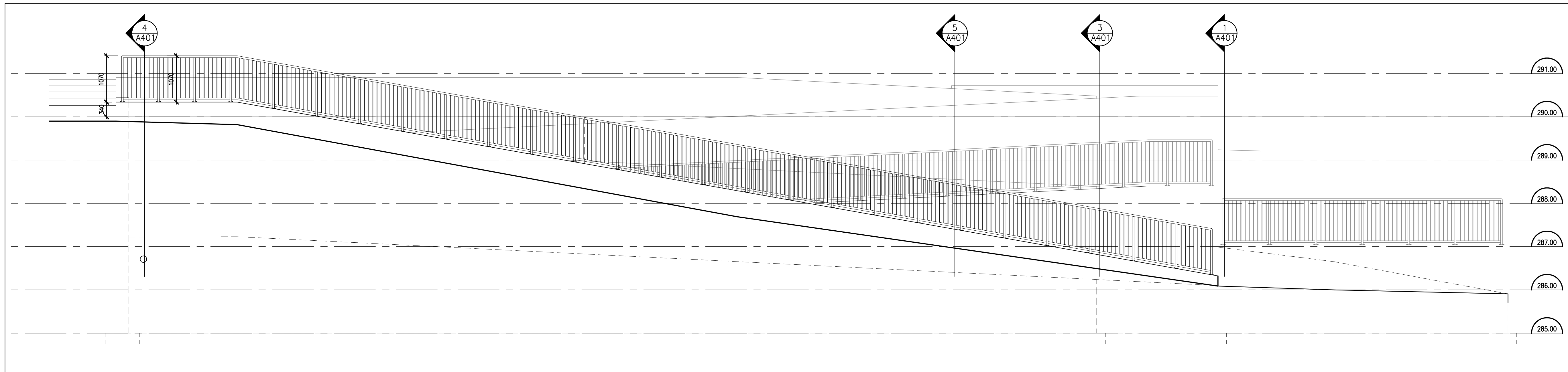

2 SECTION A
A403 1:50

NO.	ISSUES/ REVISIONS	DATE	BY
1	ISSUED FOR CLIENT REVIEW	MAR. 6, 2026	BBA
2	ISSUED FOR 90% SUBMISSION	MAR. 17, 2026	BBA
3	ISSUED FOR PERMIT & TENDER	APR. 2, 2026	BBA



PROJECT:
SITE UPGRADES AT
ST MARTIN CATHOLIC
ELEMENTARY SCHOOL

531 ENNIS ROAD
ENNISMORE, ON
PVNDCCDSB

DRAWING:
SECTIONS

DESIGN BY: BBA
DRAWN BY: BBA
CHECKED BY:
DATE: MARCH 2026
SCALE: AS NOTED

SEAL:
ONTARIO ASSOCIATION
OF
ARCHITECTS
CANDACE ERIN CAUTUS
LICENCE
9891

PROJECT NO: 25197
DRAWING NO: A403

DO NOT SCALE THE DRAWINGS.
CHECK AND VERIFY ALL DIMENSIONS AT THE SITE.

ALL DRAWINGS, SPECIFICATIONS AND RELATED DOCUMENTS ARE THE COPYRIGHT PROPERTY OF THE CONSULTANT AND MUST BE RETURNED UPON REQUEST. REPRODUCTION OF DRAWINGS IN PART OR WHOLE WITHOUT THE PERMISSION OF THE CONSULTANT IS FORBIDDEN.

DRAWINGS ARE NOT TO BE USED FOR CONSTRUCTION UNTIL SIGNED AND SEALED BY THE CONSULTANT.

NO.	ISSUES/ REVISIONS	DATE	BY
1	ISSUED FOR 90% SUBMISSION	MAR. 17, 2026	BBA
2	ISSUED FOR PERMIT & TENDER	APR. 2, 2026	BBA

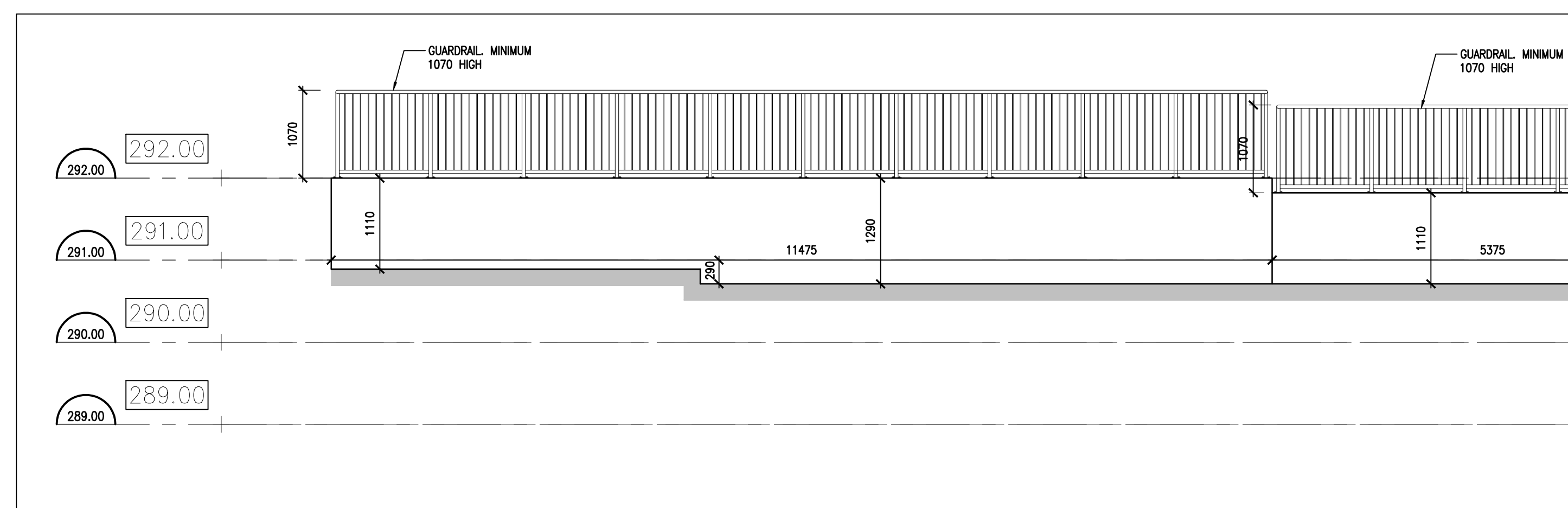

2 RETAINING WALL ELEVATION
A501 1:50

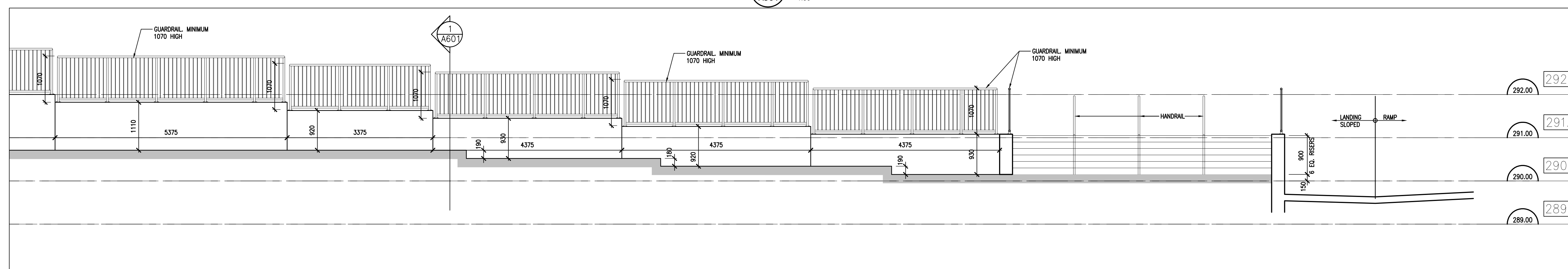

1 RETAINING WALL ELEVATION
A501 1:50



PROJECT:
SITE UPGRADES AT
ST MARTIN CATHOLIC
ELEMENTARY SCHOOL

531 ENNIS ROAD
ENNISMORE, ON
PVNDCDSB

DRAWING:
ELEVATIONS

DESIGN BY: BBA
DRAWN BY: BBA
CHECKED BY:
DATE: MARCH 2026
SCALE: AS NOTED

SEAL:
ONTARIO ASSOCIATION
OF ARCHITECTS
CASSANDRA ERIN CAUTUS
LICENCE 8891

PROJECT NO: 25197
DRAWING NO: A501

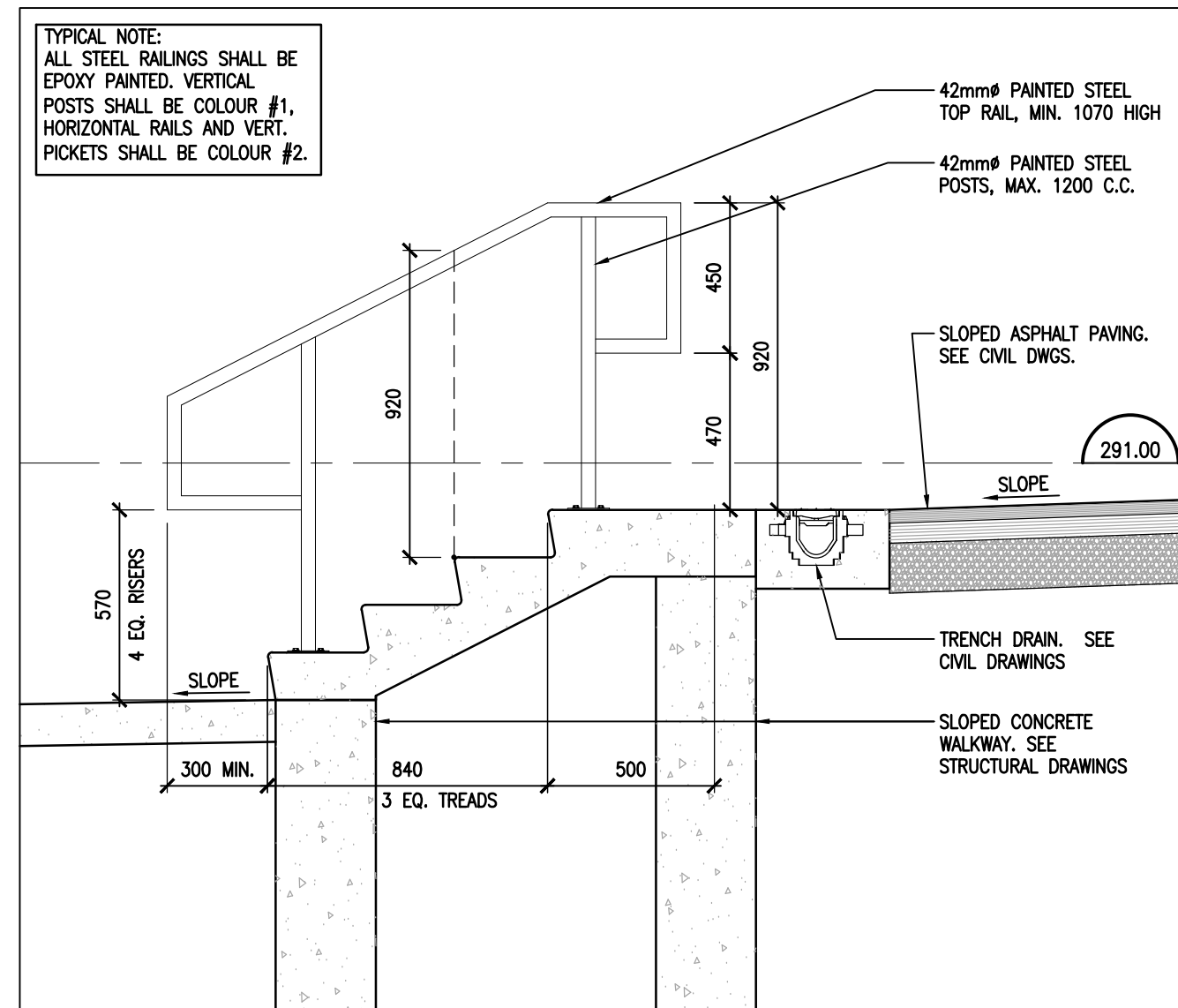

7 STAIR SECTION DETAIL
A601 1:20

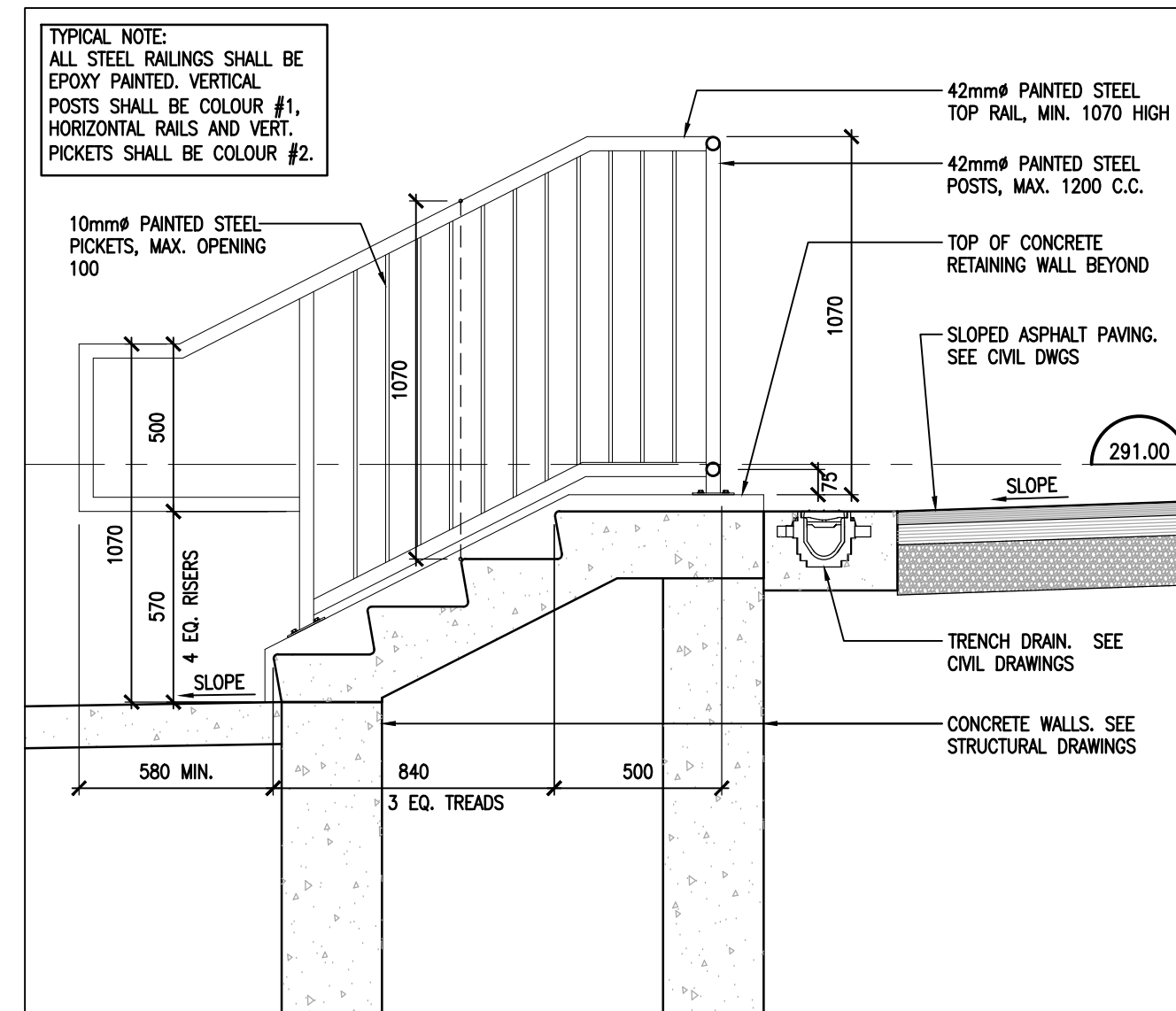

6 STAIR SECTION DETAIL
A601 1:20

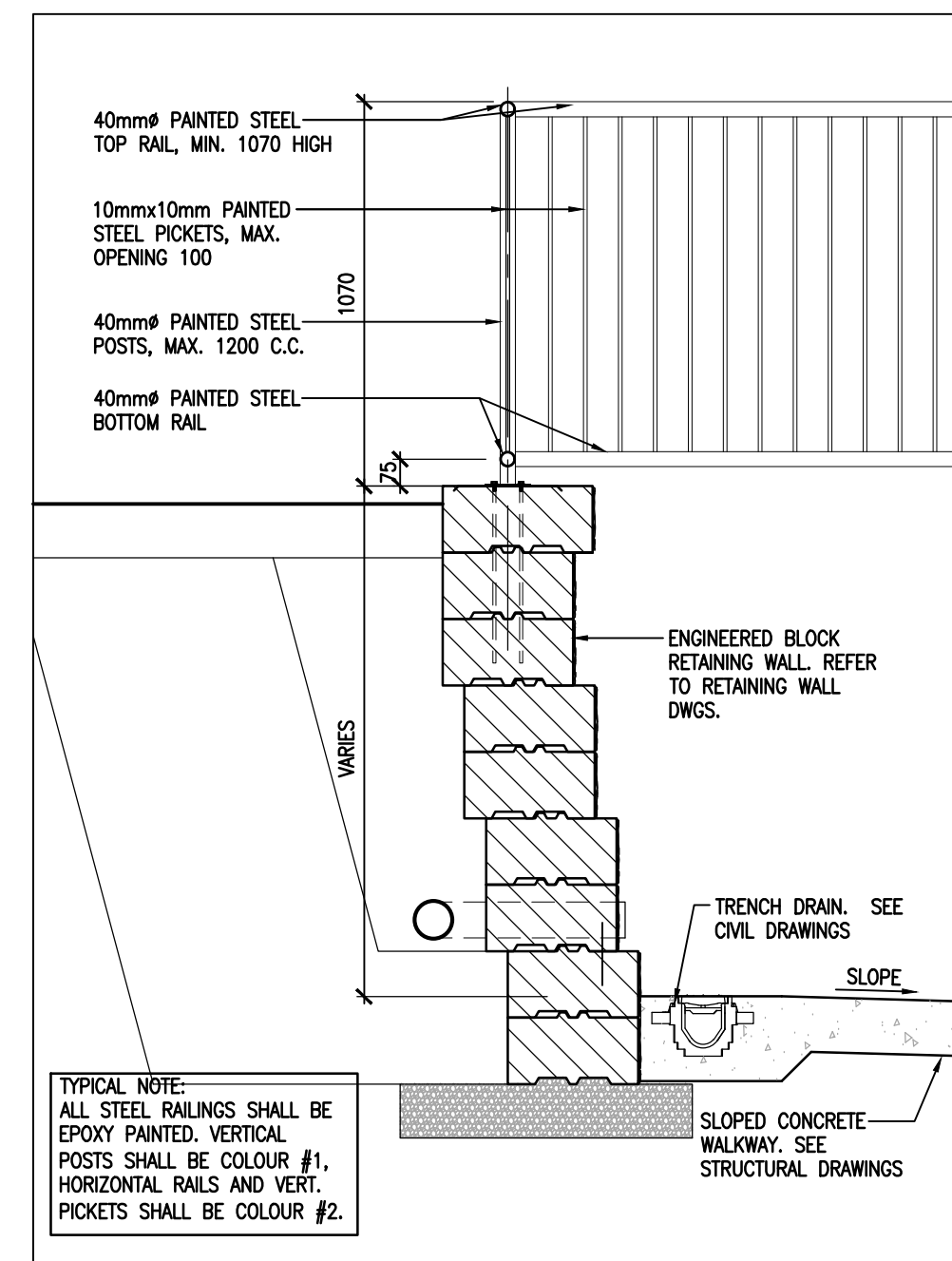

5 SECTION DETAIL
A601 1:20

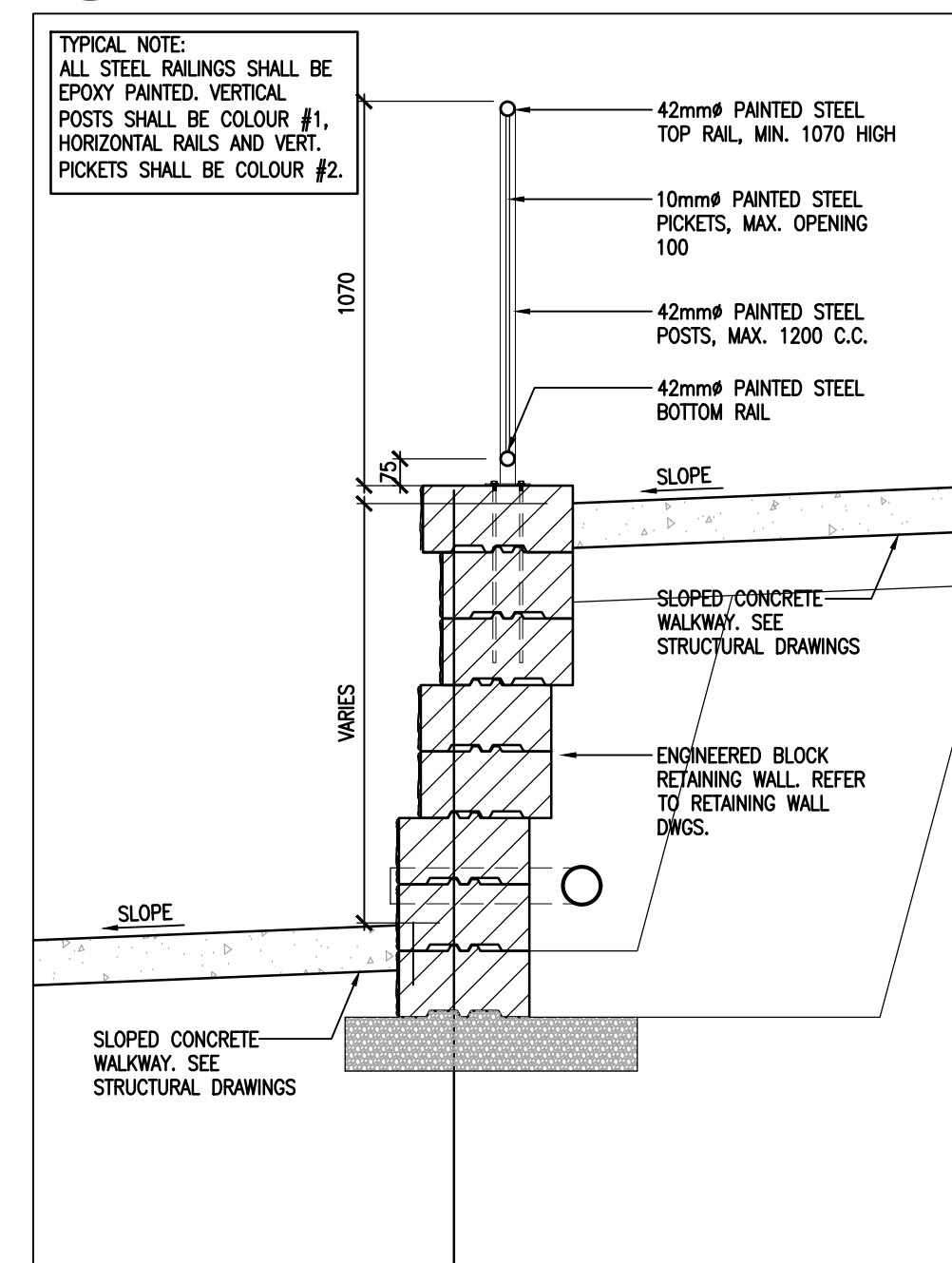

4 SECTION DETAIL
A601 1:20

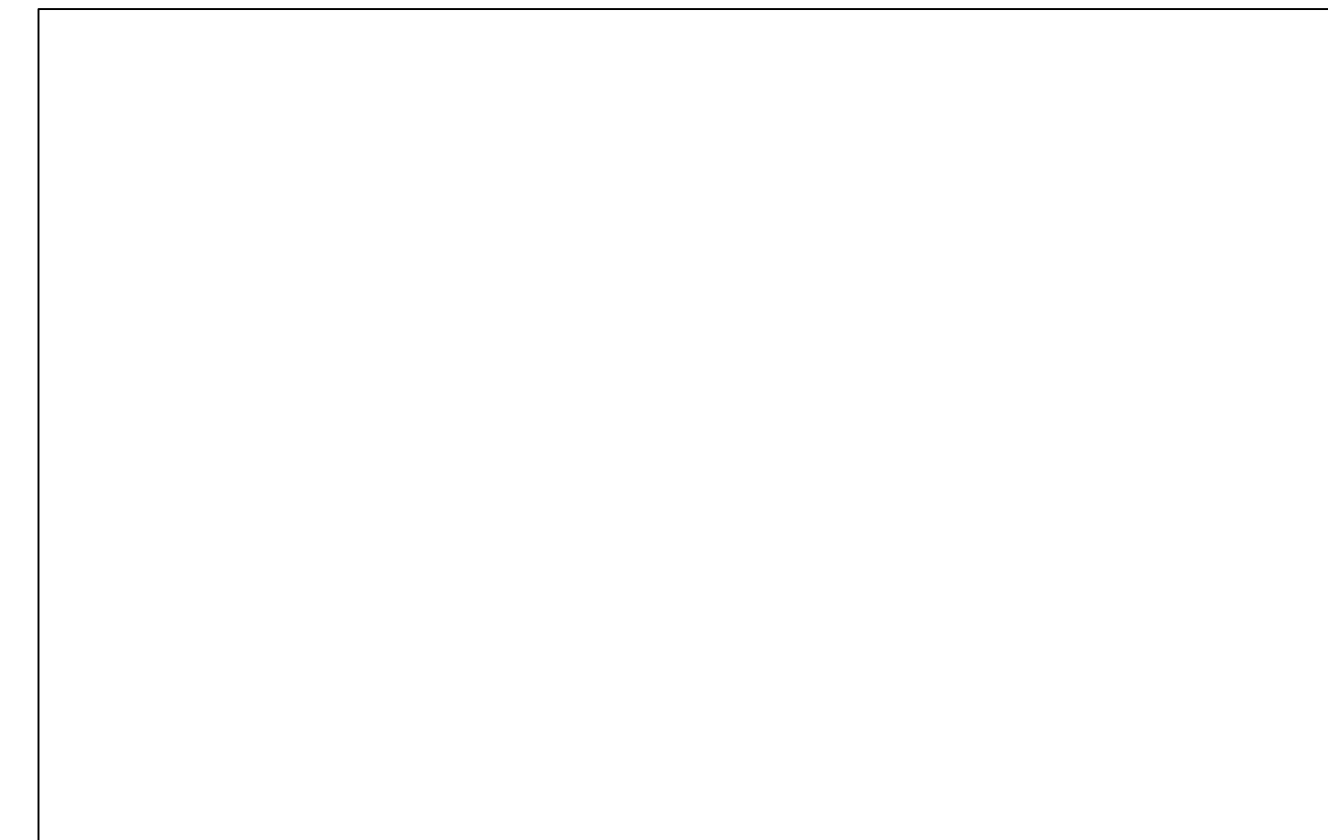

3 NOT USED
A601 1:20

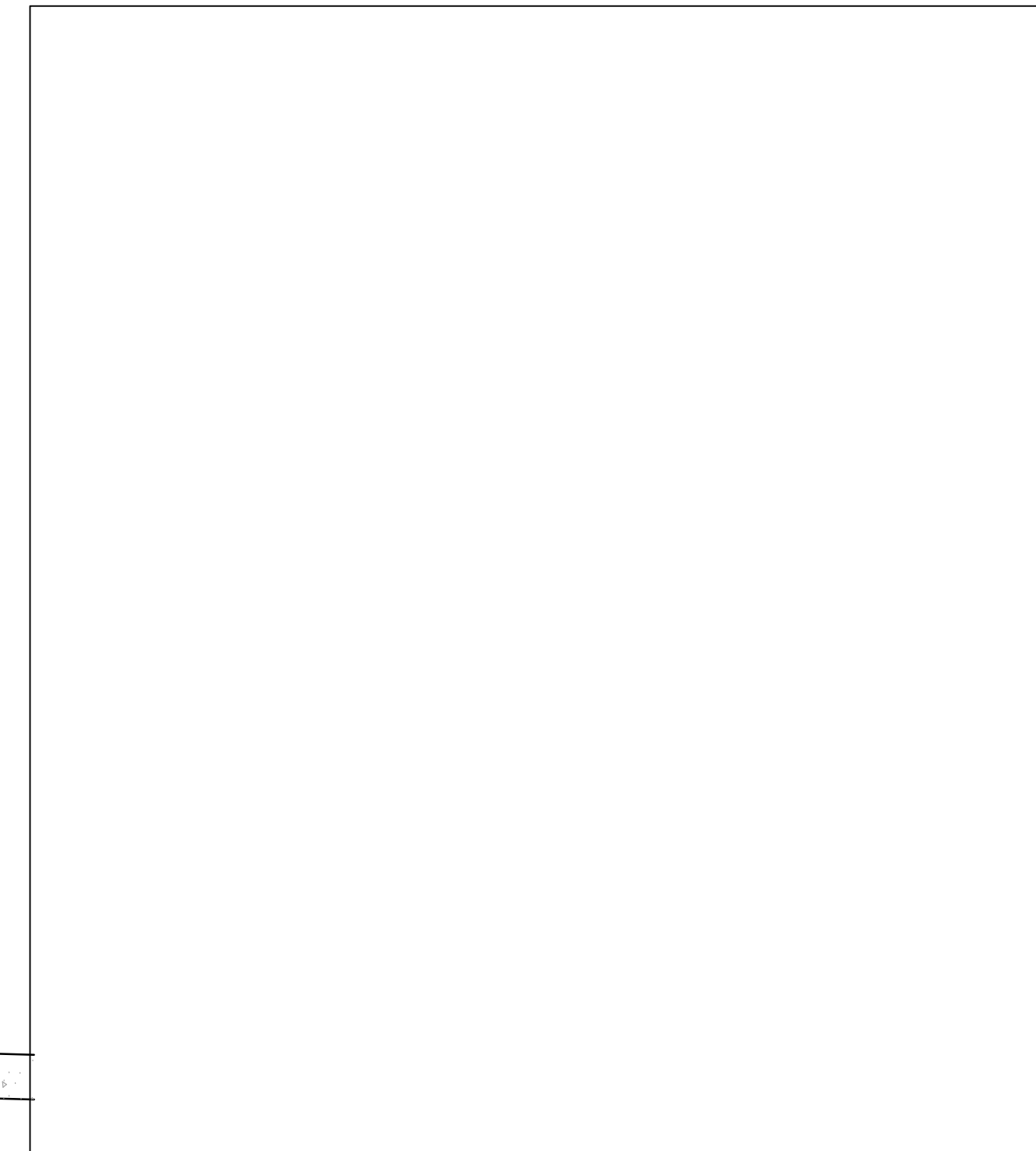

2 NOT USED
A601 1:20

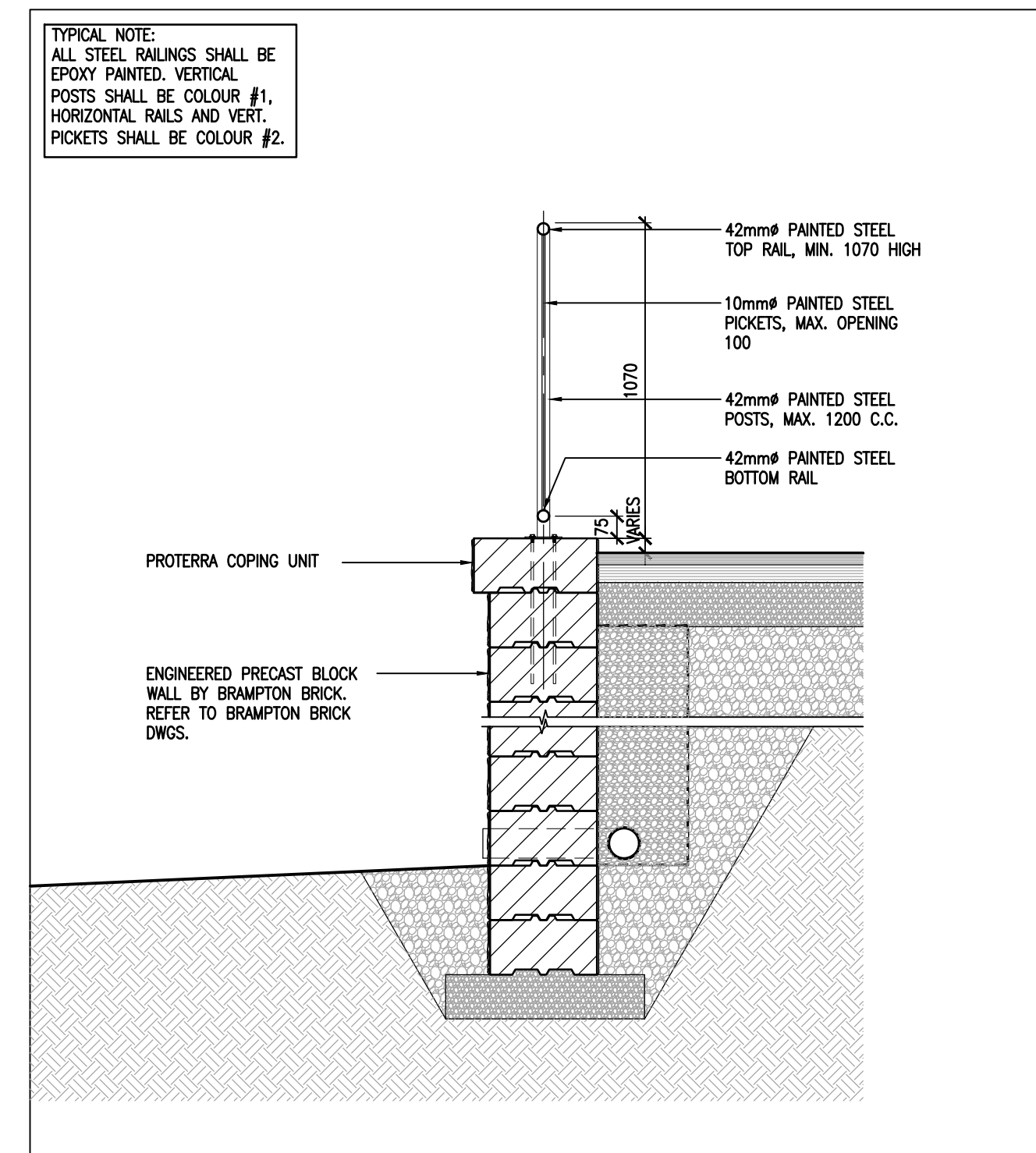

1 PRECAST BLOCK RETAINING WALL
A601 1:20

DO NOT SCALE THE DRAWINGS. CHECK AND VERIFY ALL DIMENSIONS AT THE SITE.
ALL DRAWINGS, SPECIFICATIONS AND RELATED DOCUMENTS ARE THE COPYRIGHT PROPERTY OF THE CONSULTANT AND MUST BE RETURNED UPON REQUEST. REPRODUCTION OF DRAWINGS IN PART OR WHOLE WITHOUT THE PERMISSION OF THE CONSULTANT IS FORBIDDEN.
DRAWINGS ARE NOT TO BE USED FOR CONSTRUCTION UNTIL SIGNED AND SEALED BY THE CONSULTANT.

NO.	ISSUES/ REVISIONS	DATE	BY
1	ISSUED FOR CLIENT REVIEW	MAR. 6, 2026	BBA
2	ISSUED FOR 90% SUBMISSION	MAR. 17, 2026	BBA
3	ISSUED FOR PERMIT & TENDER	APR. 2, 2026	BBA



PROJECT:
SITE UPGRADES AT
ST MARTIN CATHOLIC
ELEMENTARY SCHOOL

531 ENNIS ROAD
ENNISMORE, ON
PVNDCDSB

DRAWING:
SECTION DETAILS

DESIGN BY: BBA
DRAWN BY: BBA
CHECKED BY:
DATE: FEB. 2026
SCALE: AS NOTED

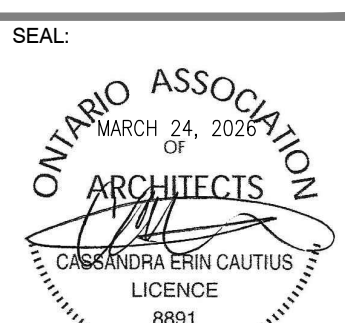

PROJECT NO: DRAWING NO:

25197 A601

LEGEND

- Standard Unit
- Coping Unit
- Corner Unit - Exposed End
- Corner Unit
- Corner Coping Unit - Exposed End
- Corner Coping Unit
- STRATACRID SGU60 GEOGRID REINFORCEMENT (□) n TOTAL LENGTH
- DENOTES REQUIRED TOP AND BOTTOM OF WALL
- TW Top of Wall Elevation as Specified on Grading Plan
- COPING Elevations at Top of Wall (Must be > TW)
- BW Bottom of Wall Elevation as Specified on Grading Plan
- TDB Top of Base (Granular Leveling Pad) Elevation (Must be minimum 150 mm below BW)

QUANTITIES

- Coping Units = +/- 110
- Coping Corner/End Units = +/- 54
- Standard Units = +/- 1,053
- Corner Units = +/- 32
- Geogrid = +/- 720 sq metres

WALL DETAILS:

- TOTAL FACE AREA = +/- 225.0 sq. m.
- TOTAL WALL LENGTH = +/- 148.5 m
- MAX. TOTAL WALL HEIGHT = +/- 3.33m
- WALL BATTER = +/- 0'

