



REVISED Hazardous Building Materials Assessment (Pre-construction)

Eastside Secondary School
275 Farley Avenue, Belleville,
Ontario

Prepared for:

**Hastings and Prince Edward
District School Board**

224 Palmer Road
Belleville, ON K7P 4E1

July 12, 2023

Pinchin File: 200584.061



Issued to:	Hastings and Prince Edward District School Board
Issued on:	July 12, 2023
Pinchin File:	200584.061
Issuing Office:	Kingston, ON

Author:	_____ Halie MacKillican Project Coordinator 613.483.0691 hmackillican@pinchin.com
---------	---

Reviewer:	_____ Sarah Young, C. Tech. Operations Manager 613.541.1013 ext. 1609 syoung@pinchin.com
-----------	--



EXECUTIVE SUMMARY

Hastings and Prince Edward District School Board (Client) retained Pinchin Ltd. (Pinchin) to conduct a hazardous building materials assessment at Eastside Secondary School located at 275 Farley Avenue, Belleville, Ontario. Pinchin performed the assessment on August 31 and September 1, 2021.

The objective of the assessment was to identify specified hazardous building materials in preparation for building renovation activities. The proposed work as identified by the Client includes various interior and exterior renovations, including but not limited to the removal/replacement of windows and radiators throughout the building.

The results of this assessment are intended for use with a properly developed scope of work or performance specifications and safe work procedures.

The assessed area consisted of the entire building, excluding the roof.

SUMMARY OF FINDINGS

The following is a summary of significant findings; refer to the body of the report for detailed findings:

Asbestos:

- Texture finish on plaster ceilings and bulkheads.
- Parging cement insulation on pipe fittings.
- Aircell insulation on straight sections of pipes.
- Sweatwrap insulation on straight sections of pipes.
- Drywall joint compound on wall and ceiling finishes.
- Transite board present on underside of exterior canopies, and as ceiling panels, countertops, drying racks and gardening tables.
- Transite pipe present as rain water leaders.
- Various styles of 9"x9" and 12"x12" vinyl floor tiles and mastic.
- Beige, grey and brown caulking on interior and exterior window and door frames.
- Black and grey butyl sealant on exterior windows.
- Paper heat shield in incandescent light fixtures.
- Various colours of flat paint on concrete block, poured concrete and brick walls.
- Thinset behind ceramic tiles on walls and floors (presumed).



- The following asbestos-containing materials were observed to be damaged:
 - Parging cement insulation on one pipe elbow in Gym 142, Classroom 149, and Autoshop 153.
 - Paint on concrete block walls in Storage Room 139, Classroom 187, and Corridor 191.
 - Drywall joint compound on walls in Classroom 212 and Classroom 215.
 - Drywall joint compound on bulkhead in Washroom 128.

Lead:

- Lead in paints is present as follows:
 - Red paint on the steel structure (High).
 - Grey paint on concrete floors (Low).
 - Yellow paint on textured plaster ceilings (Low).
 - Off-white paint on smooth plaster walls and ceilings (Low).
 - Yellow paint on concrete block walls (Low).
 - Pink paint on concrete block walls (Low).
 - Off-white paint on metal radiators (Low).
- Lead within batteries of emergency lights and fire alarm control panels.
- Lead caulking on cast iron pipe joints (bell and spigot).
- Lead sheeting.

Silica: Crystalline silica is present in concrete, mortar, masonry, ceramic tiles, grout, drywall, ceiling tiles, terrazzo and plaster.

Mercury: Mercury vapour is present in lamp tubes and liquid mercury is present in thermostat ampules and boiler instrumentation equipment.

Polychlorinated Biphenyls (PCBs): Grey caulking at exterior expansion joints is presumed to contain PCBs.

Mould and Water Damage: Visible mould growth was not observed; however, water staining was observed on ceiling tiles in various locations throughout the building.



SUMMARY OF RECOMMENDATIONS

The following is a summary of significant recommendations; refer to the body of the report for detailed recommendations:

1. Remediate the following materials.

Material, Quantity & Condition	Current Room Number	Recommended Procedure
Drywall joint compound on bulkhead, five square feet, poor condition	Room 128	Remove/repair in accordance with Type 1 asbestos abatement procedures
Paint on concrete block wall, 300 square feet, poor condition	Room 139	Remove in accordance with Type 1 asbestos abatement procedures
Parging cement insulation, one fitting, poor condition	Room 142	Remove in accordance with Type 2 or Glove Bag asbestos abatement procedures
Parging cement insulation, one fitting fair condition and one fitting poor condition	Room 149	Remove/repair in accordance with Type 2 or Glove Bag asbestos abatement procedures
Parging cement insulation, one fitting, fair condition	Room 153	Remove/repair in accordance with Type 2 or Glove Bag asbestos abatement procedures
Paint on concrete block wall, five square feet, poor condition	Room 187	Remove in accordance with Type 1 asbestos abatement procedures
Paint on concrete block wall, 15 square feet, poor condition	Room 191	Remove in accordance with Type 1 asbestos abatement procedures
Drywall joint compound on wall, five square feet, poor condition	Room 212	Remove/repair in accordance with Type 1 asbestos abatement procedures
Drywall joint compound on wall, five square feet, poor condition	Room 215	Remove/repair in accordance with Type 1 asbestos abatement procedures

2. Conduct further investigation of the following items, which was not completed during this assessment:

- a. Sample thinset behind ceramic tiles for asbestos analysis prior to disturbance.
- b. Sample caulking in exterior expansion joints for PCB analysis prior to disturbance.
- c. Materials listed as exclusions in this report.



3. Prepare a scope of work or specifications and safe work procedures for the hazardous materials removal required for the planned work.
4. Do not disturb suspected hazardous building materials discovered during the planned work, which have not been identified in this report and arrange for further evaluation and testing.
5. Remove and properly dispose of asbestos-containing materials prior to renovation activities.
6. Remove PCB caulking prior to renovation activities.
7. Recycle mercury-containing lamp tubes and thermostats when removed from service.
8. Follow appropriate safe work procedures when handling or disturbing asbestos, lead and silica.

This Executive Summary is subject to the same standard limitations as contained in the report and must be read in conjunction with the entire report.



TABLE OF CONTENTS

1.0	INTRODUCTION AND SCOPE	1
1.1	Scope of Assessment.....	1
2.0	METHODOLOGY	2
3.0	BACKGROUND INFORMATION	2
3.1	Building Description	2
3.2	Existing Reports.....	3
4.0	FINDINGS	3
4.1	Asbestos	3
4.2	Lead	20
4.3	Silica	22
4.4	Mercury	22
4.5	Polychlorinated Biphenyls	23
4.6	Mould and Water Damage.....	24
5.0	RECOMMENDATIONS.....	26
5.1	General	26
5.2	Remedial Work	27
5.3	Building Renovation Work	27
6.0	TERMS AND LIMITATIONS	29
7.0	REFERENCES.....	29

APPENDICES

APPENDIX I	Drawings
APPENDIX II-A	Asbestos Analytical Certificates
APPENDIX II-B	Lead Analytical Certificates
APPENDIX II-C	PCB Analytical Certificates
APPENDIX III	Methodology
APPENDIX IV	Location Summary Report
APPENDIX V	Hazardous Materials Summary Report / Sample Log
APPENDIX VI	HMIS All Data Report



1.0 INTRODUCTION AND SCOPE

Hastings and Prince Edward District School Board (Client) retained Pinchin Ltd. (Pinchin) to conduct a hazardous building materials assessment at Eastside Secondary School located at 275 Farley Avenue, Belleville, Ontario.

Pinchin performed the assessment on August 31 and September 1, 2021. The surveyors were unaccompanied during the assessment. The assessed area was occupied at the time of the assessment.

The objective of the assessment was to identify specified hazardous building materials in preparation for building renovation activities.

The proposed renovations, as identified by the Client include various interior and exterior renovations, including but not limited to the removal/replacement of windows and radiators throughout the building.

The results of this assessment are intended for use with a properly developed scope of work or performance specification.

1.1 Scope of Assessment

The **assessed area** consisted of all parts of the building, excluding the roof.

The assessment was performed to establish the type of specified hazardous building materials, locations and approximate quantities incorporated in the structure(s) and its finishes.

For the purpose of the assessment and this report, hazardous building materials are defined as follows:

- Asbestos
- Lead
- Silica
- Mercury
- Polychlorinated Biphenyls (PCBs)
- Mould

The following Designated Substances are not typically found in building materials in a composition/state that is hazardous and were not included in this assessment:

- Arsenic
- Acrylonitrile
- Benzene
- Coke oven emissions



- Ethylene oxide
- Isocyanates
- Vinyl chloride monomer

2.0 METHODOLOGY

Pinchin conducted a room-by-room assessment (rooms, corridors, service areas, exterior, etc.) to identify the hazardous building materials as defined in the scope.

The assessment included limited demolition of wall and ceiling finishes (drywall or plaster) to view concealed conditions at representative areas as permitted by the current building use. Limited destructive testing of flooring was conducted where possible (under ceramic tiles, carpets or multiple layers of flooring). Demolition of exterior building finishes, masonry walls (chases, shafts etc.), and structural surrounds was not conducted.

Limited demolition of masonry block walls (core holes) was conducted to investigate for loose fill vermiculite insulation. Sampling of roofing materials was not conducted.

For further details on the methodology including test methods, refer to Appendix III.

3.0 BACKGROUND INFORMATION

3.1 Building Description

Description Item	Details
Use	Institutional
Number of Floors	Two storeys with a partial basement
Total Area	130,000 square feet
Year of Construction	1959 with additions completed in 1961 and 1975
Structure	Structural steel and concrete
Exterior Cladding	Brick
HVAC	Rooftop AC, boiler with hot water heating to radiators and suspended unit heaters
Roof	Flat (not assessed)
Flooring	Vinyl floor tiles, vinyl sheet flooring, wood, ceramic tiles, carpet and poured concrete
Interior Walls	Drywall, plaster, concrete block and ceramic tiles
Ceilings	Drywall, plaster, texture finish and acoustic ceiling tiles



3.2 Existing Reports

Pinchin previously prepared the following reports, which have been reviewed as part of this assessment:

- "Asbestos Assessment, Moira Secondary School, 275 Farley Avenue, Belleville, Ontario" dated August 31, 2017, Pinchin Project Number 200584.107.
- "Asbestos Reassessment, Eastside Secondary School, 275 Farley Avenue, Belleville, Ontario" dated November 25, 2022, Pinchin Project Number 200584.074.
- "Asbestos Test Results, Eastside Secondary School, 275 Farley Avenue, Belleville, Ontario" dated June 20, 2023, Pinchin Project Number 200584.061.

4.0 FINDINGS

The following section summarizes the findings of the assessment and provides a general description of the hazardous materials identified and their locations. For details on approximate quantities, condition, friability, accessibility and locations of hazardous materials; refer to the Hazardous Material Summary / Sample Log and All Data Report in Appendices V and VI.

Any quantities listed in this report or data tables are estimated based on visual approximations only and are subject to variation.

4.1 Asbestos

4.1.1 Texture Finishes (Decorative)

Texture finish, containing chrysotile asbestos, is present on the plaster ceiling in the assessed area (previous samples 0012A-C).

Texture finish, containing chrysotile asbestos, is present on the bulkhead in Theatre 214 (previous samples 0030A-C).

Texture finish present on the southwest exterior canopy does not contain asbestos (previous samples 0034A-C).



Asbestos-containing texture finish on plaster ceiling.



Asbestos-containing texture finish on bulkhead.



Non-asbestos texture finish on underside of exterior canopy.

4.1.2 Pipe Insulation

Parging cement, containing chrysotile asbestos, is present on pipe fittings (elbows, valves, tees, hangers etc.), jacketed with canvas, on rain water leader, hot water heating and domestic water system pipes (previous samples 0006A-C, 0008A-C and 0025A-C).

A white corrugated paper insulation (trade name Aircell), containing chrysotile asbestos, is present on straight sections of hot water heating system pipes, jacketed with canvas (previous samples 0001A-C and 0014A-C).

Sweatwrap insulation, containing chrysotile asbestos in the tar paper layer and brown paper layer, is present on straight sections of hot water heating system pipes, jacketed with canvas (previous samples 0002A-C and 0035A-C).

Remaining pipes are insulated with non-asbestos fibreglass, or other non-asbestos insulation such as elastomeric foam insulation.

Pipes insulated with asbestos-containing insulations may be present in inaccessible spaces such as above solid ceilings, in chases, in column enclosures and within shafts.



Asbestos-containing paring cement insulation on pipe elbows.



Damaged asbestos-containing paring cement insulation present on pipe elbow in Automotive Shop 153.



Asbestos-containing Aircell insulation on straight sections of pipes.

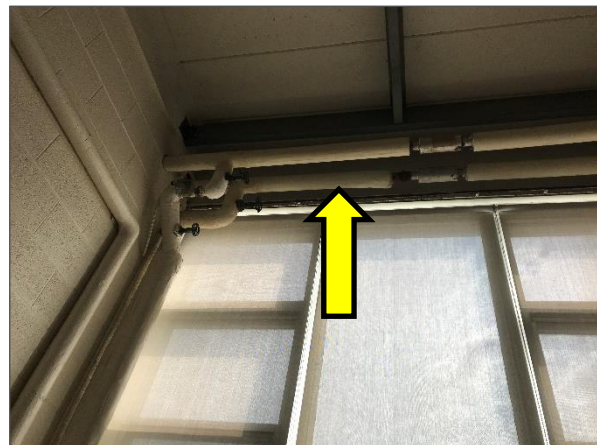

Asbestos-containing sweat wrap insulation on straight sections of pipes.

4.1.3 Duct Insulation and Mastic

Ducts are either uninsulated or insulated with non-asbestos fibreglass (foil-faced or canvas jacketing).

Brown mastic, present on seams of the sawdust collection system ducts within the Wood Shop 152 does not contain asbestos (previous samples 0007A-C).

Light grey mastic present on seams/joints of ducts throughout the assessed area does not contain asbestos (samples S0046A-C).

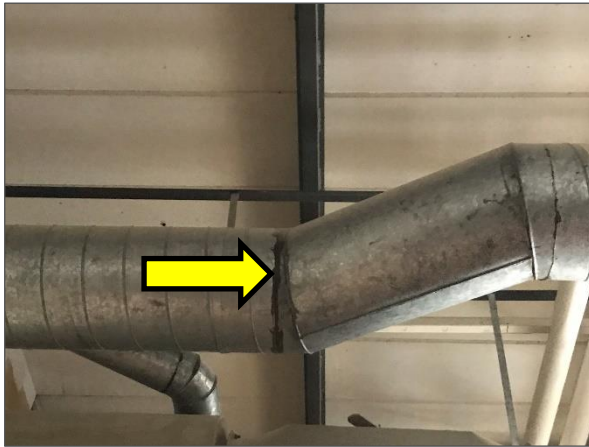

Non-asbestos brown duct mastic.



Non-asbestos light grey duct mastic.

4.1.4 Mechanical Equipment Insulation

Mechanical equipment (e.g. furnace, hot water tanks, boilers) is either uninsulated or insulated with non-asbestos fibreglass.



Non-asbestos fibreglass insulated hot water tank with metal jacketing.



Non-asbestos fibreglass insulated boiler with metal jacketing.

4.1.5 Vermiculite

Destructive testing was conducted of a representative selection of masonry block walls, including creating penetrations at various locations. The locations of destructive testing have been indicated on the drawings in Appendix I.

Loose fill vermiculite was not observed within the cavities.



4.1.6 Acoustic Ceiling Tiles

Acoustic ceiling tiles are present in the assessed area, as follows.

Size, Type, Pattern	Sample Locations	Sample Number or Date Code	Asbestos Type
2'x4' lay-in, dense small and medium pinholes	Classroom 154A	Previous samples 0010A-C	None Detected
1'x1' glued-on, medium and large uniform pinholes	Classroom 156 and Classroom 157	Previous samples 0011A-C	None Detected
2'x4' lay-in, thick widthwise fissures and pinholes	Not sampled	2007	None
2'x4' lay-in, dense short widthwise fissures	Not sampled	01/25/2008	None
2'x4' lay-in, textured	Not sampled	Fibreglass	None
2'x2' lay-in, textured with pinholes	Not sampled	12/14/2005	None
1'x1' glued-on, large and small random pinholes	Office 123, Office 124 and Classroom 225	Previous samples 0019A-C	None Detected
2'x4' lay-in, smooth	Not sampled	Gypsum	None
2'x4' lay-in, wicker	Not sampled	Wicker	None
2'x4' lay-in, flecks and pinholes	Not sampled	05/09/2014	None
1'x1' glued-on, random pinholes	Computer Lab 156C and Radio Room 156D	S0047A-C	None Detected
1'x1' glued-on, medium and large pinholes with flecks	Classroom 102, Classroom 223 and Classroom 224	S0048A-C	None Detected

Adhesive present on the backside of 1'x1' acoustic ceiling tiles does not contain asbestos (previous samples 0019B-C; phase B and samples S0036A-C).

Ceiling tiles presumed to be non-asbestos are based on the date of manufacture determined from the date stamp applied to the top of the tiles or the non-asbestos composition of the tiles (i.e. fibreglass, gypsum or wicker). The tiles were manufactured after asbestos stopped being used in acoustic ceiling tiles.



Non-asbestos 2'x4' acoustic ceiling tiles with dense small and medium pinholes.

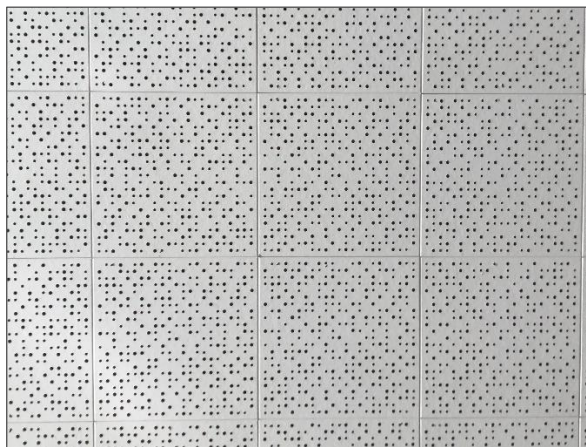

Non-asbestos 1'x1' acoustic ceiling tiles with medium and large uniform pinholes.



Non-asbestos 2'x4' acoustic ceiling tiles with thick widthwise fissures and pinholes.



Non-asbestos 2'x4' acoustic ceiling tiles with dense short widthwise fissures.

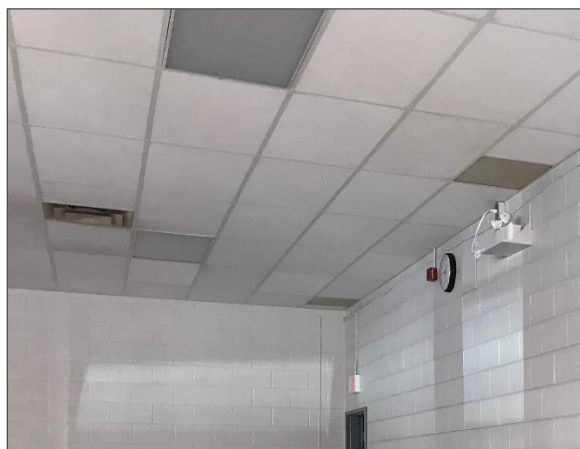

Non-asbestos 2'x4' textured acoustic ceiling tiles.



Non-asbestos 2'x2' textured acoustic ceiling tiles with pinholes.

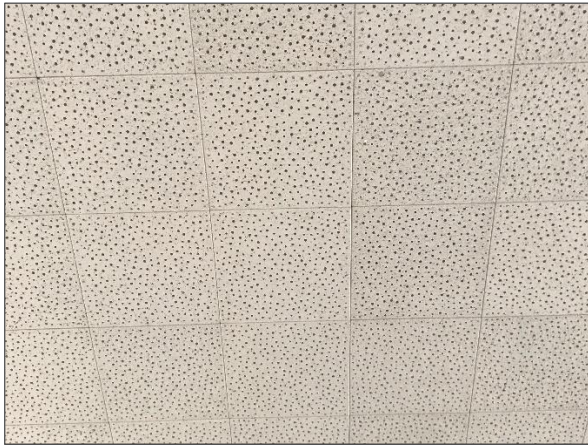

Non-asbestos 1'x1' acoustic ceiling tiles with small and large random pinholes.

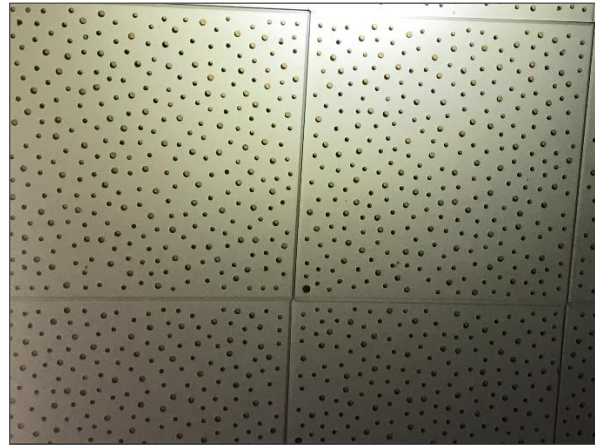

Non-asbestos 1'x1' acoustic ceiling tiles with random pinholes.

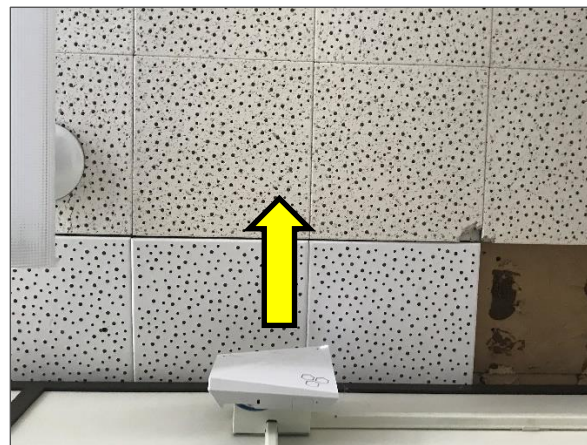

Non-asbestos 1'x1' acoustic ceiling tiles with medium and large pinholes with flecks.

4.1.7 Plaster and Stucco

Smooth plaster present on walls and ceilings throughout the building does not contain asbestos (previous samples 0009A-G and 0016A-E and samples S0056A-E and S0057A-E).

Textured plaster present on walls and ceilings in isolated locations throughout the assessed area does not contain asbestos (samples S0037A-C and S0038A-C). Sample S0037A contains <0.5% chrysotile asbestos. As per O.Reg.278/05, materials containing <0.5% asbestos by dry weight are not defined as asbestos-containing.

Scratch coat plaster present on a steel beam in Corridor 192 does not contain asbestos (samples S0039A-C).

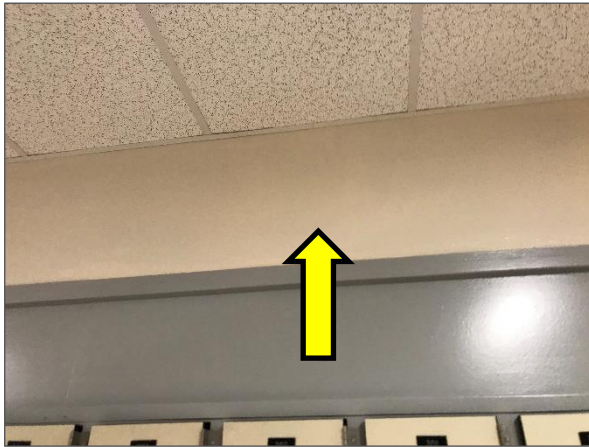

Non-asbestos smooth plaster on wall.



Non-asbestos textured plaster on wall.

4.1.8 Drywall Joint Compound

Drywall joint compound, containing chrysotile asbestos, is present on wall and ceiling finishes throughout the 1975 addition and a portion of the original building (previous samples 0005D-G and 0027A-C and samples S0053A-G and S0054A,D,G).

Drywall joint compound present on wall and ceiling finishes throughout the remainder of the building does not contain asbestos (samples S0055A-E and S0058A-G).

4.1.9 Asbestos Cement Products (Transite)

Transite board, presumed to contain asbestos based on visual observation, is present on the underside of exterior canopies, and as ceiling panels, as countertops, as drying racks and as gardening tables in isolated locations throughout the building.

Transite pipe, presumed to contain asbestos based on visual observation, is present as rainwater leaders in the assessed area. Additional transite pipe is presumed to be concealed above solid ceilings and in vertical chases, walls and columns.



Presumed asbestos-containing Transite board present on underside of exterior canopy.

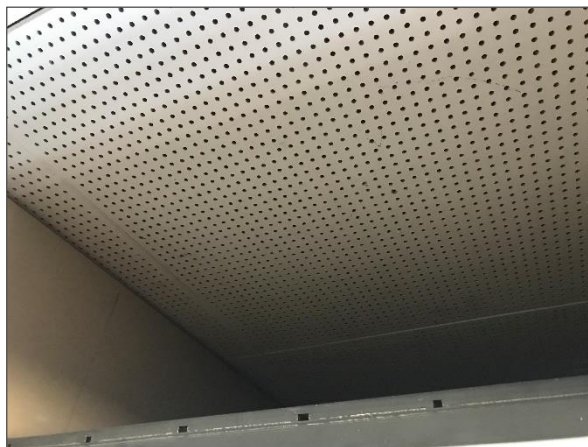

Presumed asbestos-containing Transite board present as ceiling panels.



Presumed asbestos-containing Transite board present as countertops.

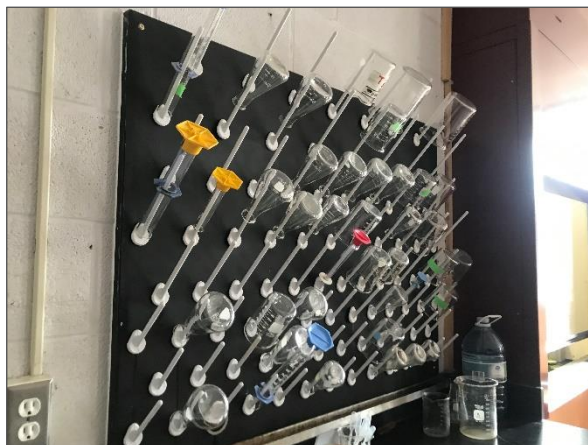

Presumed asbestos-containing Transite board present as a drying rack.



Presumed asbestos-containing Transite board present as gardening table.



Presumed asbestos-containing Transite pipe.

4.1.10 Vinyl Sheet Flooring

Beige/grey vinyl sheet flooring with a pebbled pattern present in Change Room 131 does not contain asbestos (previous samples 0028A-C).



Non-asbestos beige/grey vinyl sheet flooring with a pebbled pattern.

4.1.11 Vinyl Floor Tiles, Baseboard, and Stair Flooring

Vinyl floor products are present as follows.

Description	Sample Locations	Sample Number	Asbestos Type (tile)	Asbestos Type (mastic)
9"x9" various colours and patterns	Classroom 115, IT Room 126A, Classroom 150, Classroom 157 and Mechanical Room 161	Previous samples S0003A-E	Chrysotile	Chrysotile
12"x12" beige	Classroom 151	Previous samples 0004A-C	None Detected	None Detected
12"x12" red and black, checkered pattern	Custodial Room 160	Previous samples 0013A-C	None Detected	None Detected*
12"x12" beige with brown streaks	Mechanical Room 163	Previous samples 0015A-C	Chrysotile	None Detected
12"x12" off-white with grey flecks	Classroom 125	Previous samples 0018A-C	None Detected	None Detected



Description	Sample Locations	Sample Number	Asbestos Type (tile)	Asbestos Type (mastic)
12"x12" red	Office 124	Previous samples 0020A-C	None Detected	None Detected
12"x12" grey with white and grey flecks	Resource Centre 129	Previous samples 0021A-C	None Detected	None Detected
12"x12" beige with white and beige blotches	Classroom 111, Classroom 114 and Classroom 207	Previous samples 0022A-C	None Detected	None Detected
12"x12" turquoise with white flecks	Custodial Room 116 and Classroom 228	Previous samples 0023A-C	None Detected	None Detected
12"x12" beige with sparse white and brown flecks	Storage 139 and Weight Room 182	Previous samples 0024A-C	Chrysotile	None Detected
12"x12" off-white with black and grey streaks	Change Room 135 and Classroom 187	Previous samples 0026A-C	Chrysotile	None Detected
12"x12" white with grey flecks	Classroom 219	Previous samples 0029A-C	None Detected	None Detected

*Mastic present on samples S0013C does not contain asbestos; however, mastic was not present on sample S0013A-B. Ten other varieties of vinyl floor tiles were sampled in the building, with a total of 31 mastic samples analyzed, and all mastic was determined to be non-asbestos. The total number of non-asbestos mastic samples collected exceeds the regulatory sample frequency requirements and the mastic present beneath the 12"x12" red and black checkered vinyl floor tiles can be treated as non-asbestos.



Asbestos-containing 9"x9" vinyl floor tiles of various colours.



Asbestos-containing 9"x9" vinyl floor tiles of various colours.



Non-asbestos 12"x12" red and black vinyl floor tiles in a checkered pattern.



Non-asbestos 12"x12" beige vinyl floor tiles with white and beige blotches.



Asbestos-containing 12"x12" beige vinyl floor tiles with brown streaks.



Non-asbestos 12"x12" off-white vinyl floor tiles with grey flecks.



Non-asbestos 12"x12" grey vinyl floor tiles with white and grey flecks.



Non-asbestos 12"x12" turquoise vinyl floor tiles with white flecks.



Non-asbestos 12"x12" beige vinyl floor tiles with sparse white and brown flecks.



Non-asbestos 12"x12" off-white vinyl floor tiles with black and grey streaks.

4.1.12 Levelling Compound

Levelling compound associated with the asbestos-containing 12"x12" beige vinyl floor tiles with brown streaks and 12"x12" red vinyl floor tiles does not contain asbestos (previous samples 0015A-C; phase B and 0020A-C; phase B).

4.1.13 Sealants, Caulking, and Putty

The following table presents a summary of caulking, sealants and putties present.

Material, Colour	Application	Sample Locations	Sample Number	Asbestos Type
Caulking, beige	Exterior window and door frames	Exterior	Previous samples 0031A-C	Chrysotile
Caulking, brown and grey	Exterior window and door frames	Exterior	Previous samples 0033A-C	Chrysotile
Caulking, grey	Exterior expansion joints	Exterior	Previous samples 0032A-C	None Detected
Caulking, firm grey	Interior window frames	Throughout 1975 addition	S0040A-C	None Detected
Caulking, soft grey	Interior window frames	Throughout building, excluding 1975 addition	S0041A-C	Chrysotile
Butyl sealant, black	Exterior windows	Exterior of 1975 addition	S0049A-C	Chrysotile
Butyl sealant, grey	Exterior windows	Exterior of building, excluding 1975 addition	S0050A-C	Chrysotile
Caulking, grey	Joints of metal panels on front façade	Exterior	S0051A-C	None Detected



Asbestos-containing beige caulking on exterior window frame.

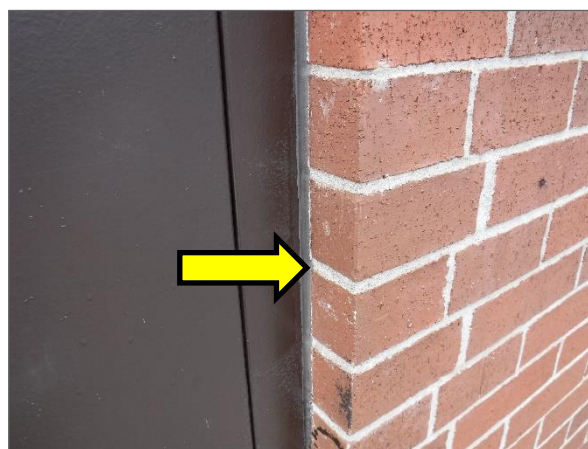

Asbestos-containing brown/grey caulking on exterior door frame.

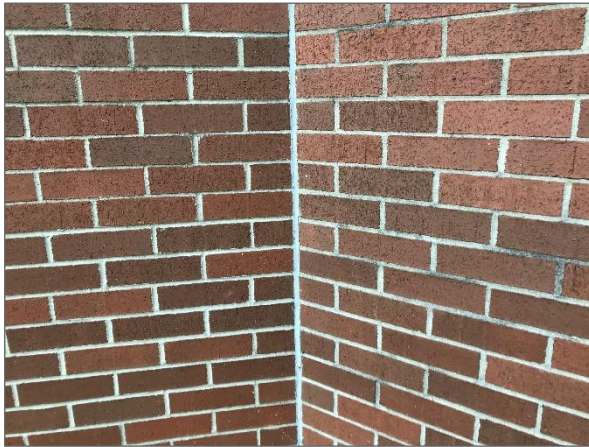

Non-asbestos grey caulking at exterior expansion joint.



Non-asbestos firm grey caulking on interior window frame.



Asbestos-containing soft grey caulking on interior window frame.

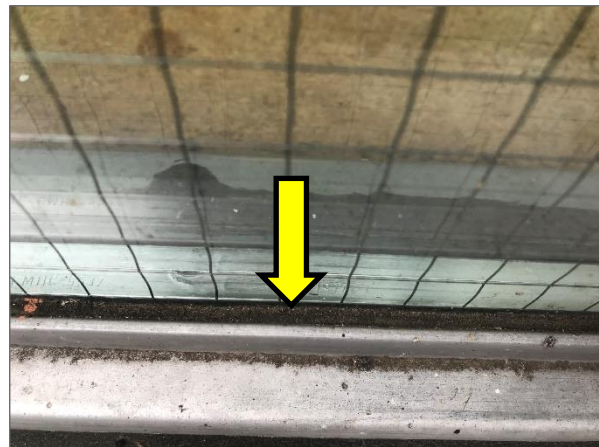

Asbestos-containing black butyl sealant on interior window.

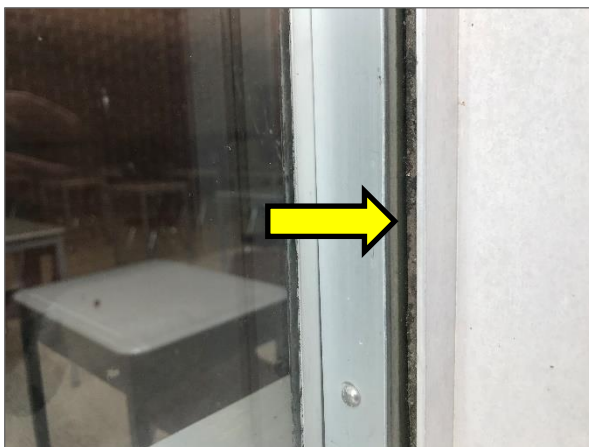

Asbestos-containing grey butyl sealant on exterior window.

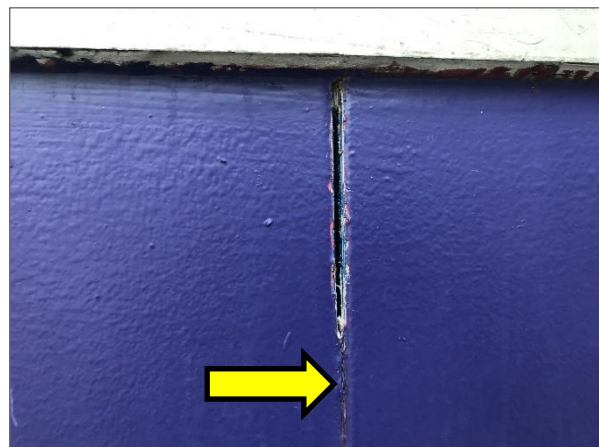

Non-asbestos grey caulking between metal panels.

4.1.14 Paper and Textile Products

A paper heat shield, containing chrysotile asbestos, is present within an incandescent light fixture in Basement Room 002 (previous samples 0017A-C).



Asbestos-containing heat shield.

4.1.15 Other Building Materials

Various colours of paint, containing chrysotile asbestos, is present on poured and precast concrete and brick walls throughout the building (samples S0042A-G S0059A-E, S0060A-D, S0061A-G, S0062A-F, S0063A-F, S0064A-F, S0065A-E, S0066A-G, S0067A-F and S0068A-D).

Adhesive present behind rubber baseboards throughout the building do not contain asbestos (samples S0043A-G).

Terrazzo floors present throughout the assessed area do not contain asbestos (samples S0044A-G).

Off-white paint present on the concrete structure in various locations throughout the assessed area does not contain asbestos (samples S0045A-E).

Mortar present between joints of exterior brick cladding does not contain asbestos (samples S0052A-G).

Thinset, presumed to contain asbestos, is present under various styles of ceramic tiles in isolated locations throughout the building. Due to the destructive nature of sampling, sampling of thinsets was not performed. Ceramic tiles and thinset are not anticipated to be disturbed as part of the planned renovations.



Asbestos-containing paint present on concrete block wall.



Damaged asbestos-containing paint on concrete block wall in Storage Room 139.



Non-asbestos adhesive present behind rubber baseboard.



Non-asbestos terrazzo floor.

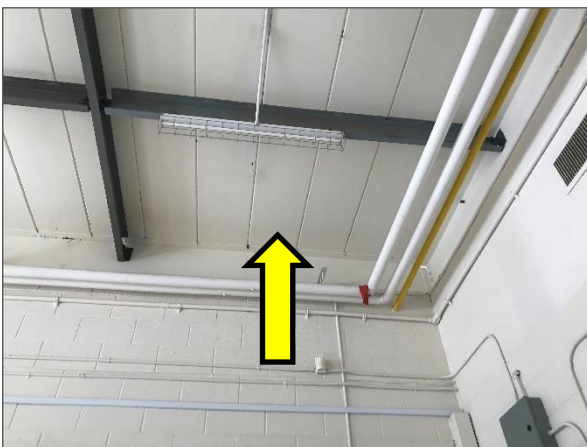

Non-asbestos off-white paint on concrete structure.



Non-asbestos mortar present between joints of exterior brick cladding.

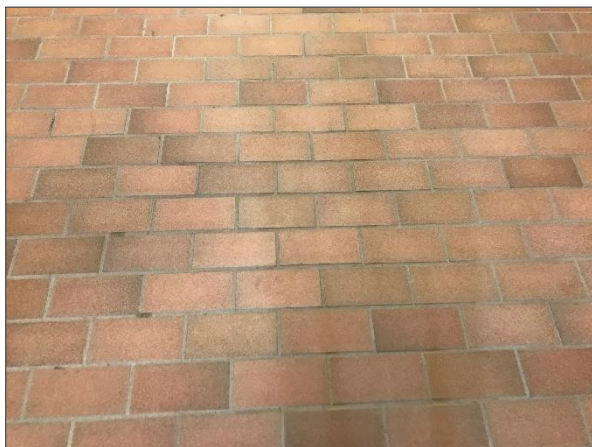

Presumed asbestos-containing thinset present behind ceramic tiles on floor.



Presumed asbestos-containing thinset present behind ceramic tiles on floor.

4.1.16 Excluded Materials

The following is a list of materials which may contain asbestos and was excluded from the assessment. These materials are presumed to contain asbestos until otherwise proven by sampling and analysis:

- Roofing felts and tar, mastics.
- Mechanical packing, ropes and gaskets.
- Fire resistant doors.
- Vibration dampers on HVAC equipment.
- Ropes and gaskets in cast-iron bell and spigot joints.
- Sealants on pipe threads.
- Materials concealed or outside of the assessed area.

4.2 Lead

4.2.1 Paints and Surface Coatings

The following table summarizes the analytical results of paints sampled.

Sample Number	Colour, Substrate Description	Sample Location	Lead (%)
L0001	Red on steel structure	Composite sample	0.393
L0002	Grey on concrete floors	Composite sample	0.0958
L0003	Yellow on textured plaster	Mechanical Room 161 and Resource Centre 129	0.0194
L0004	Off-white on plaster	Composite sample	0.0568

Sample Number	Colour, Substrate Description	Sample Location	Lead (%)
L0005	Off-white on drywall	Composite sample	0.0055
L0006	Green/pink on drywall	Composite sample	0.0027
L0007	Yellow on concrete block	Composite sample	0.0945
L0008	Pink on concrete block	Music Room 188	0.0144
L0009	Black on concrete block	Stage 140	0.0043
L0010	Off-white on concrete structure	Custodial Room 146	0.0011
L0011	Off-white on metal radiators	Composite sample	0.0828

Results above 0.1% (1,000 mg/kg) are considered lead-containing.

Results less than or equal to 0.1% (1,000 mg/kg), but equal to or greater than 0.009% (90 mg/kg), are considered low-level lead paints or surface coatings in accordance with the EACC guideline.

Paints containing less than 0.009% (90 mg/kg) lead is assumed to be insignificant.

4.2.2 Lead Products and Applications

Lead-containing batteries are present in emergency lighting and fire control panels.

Lead caulking is present in bell and spigot fittings on cast iron pipes.

Lead sheeting is present on a wall in Basement Room 002.



Lead-acid batteries are present in emergency lights.



Lead-acid batteries are present in fire alarm control panels.



Lead caulking is present in fittings of bell and spigot fittings of cast iron pipes.



Lead sheeting present on wall.

4.2.3 *Excluded Lead Materials*

Lead is known to be present in a number of materials which were not assessed or sampled. The following materials, where found, should be presumed to contain lead:

- Electrical components, including wiring connectors, grounding conductors, and solder.
- Solder on pipe connections.
- Glazing on ceramic tiles.

4.3 **Silica**

Crystalline silica is known to be a component of the following materials:

- Poured or pre-cast concrete
- Masonry and mortar
- Ceramic tiles and grout
- Plaster
- Drywall
- Ceiling tiles
- Terrazzo

4.4 **Mercury**

4.4.1 *Lamps*

Mercury vapour is present in fluorescent lamp tubes and other lighting that is known to contain mercury such as metal halide lamps.

4.4.2 Mercury-Containing Devices

Mercury is present as a liquid in thermostats ampules.

Mercury is present as a liquid in instrumentation in boiler and mechanical rooms.



Liquid mercury is present in thermostat ampules.

4.5 Polychlorinated Biphenyls

4.5.1 Caulking and Sealants

The following table presents a summary of caulking sampled.

Material, Colour	Sample Location	Sample Number	PCB concentration mg/kg
Butyl sealant, black and grey	Exterior windows	P0001 (composite sample)	<5
Caulking, various colours	Interior and exterior window frames	P0002 (composite sample)	<5
Caulking, grey	Between metal panels on front façade	P0003	<5
Caulking, grey	Exterior expansion joints	-	Presumed (not anticipated to be disturbed as part of planned renovations)

Caulking highlighted in the table above is presumed to be a PCB solid based on the threshold (50 mg/kg).

4.5.2 Lighting Ballasts

Based on observations (evidence of T-8 fixtures) the building has been comprehensively re-lamped and will not contain PCB ballasts.

4.5.3 Transformers

All transformers in the building are dry type transformers and do not contain PCB-containing dielectric fluids; however, may contain capacitors, which could not be assessed for PCBs as the equipment was in service.

4.6 Mould and Water Damage

Visible mould growth was not observed; however, water staining was observed on various non-asbestos lay-in ceiling tiles throughout the assessed area, as follows:

- Classroom 110 – 1 tile
- Classroom 112 – 9 tiles
- Classroom 125 – 4 tiles
- Washroom 128 – 3 tiles
- Resource Centre 129 – 10 tiles
- Office 129A – 4 tiles
- Classroom 212 – 3 tiles
- Classroom 217 – 3 tiles
- Storage 227 – 5 tiles



Water stained lay-in acoustic ceiling tiles in Classroom 112.



Water stained lay-in acoustic ceiling tiles in Classroom 225.



Water stained lay-in acoustic ceiling tiles in Classroom 225.



Water stained lay-in acoustic ceiling tiles in Washroom 128.



Water stained lay-in acoustic ceiling tiles in Office 129A.



Water stained lay-in acoustic ceiling tiles in Classroom 212.



Water stained lay-in acoustic ceiling tiles in Classroom 217.



Water stained lay-in acoustic ceiling tiles in Classroom 217.



Water stained lay-in acoustic ceiling tiles in Storage 227.



Water stained lay-in acoustic ceiling tiles in Storage 227.

5.0 RECOMMENDATIONS

5.1 General

1. Prepare scope of work or performance specifications for hazardous material removal required for the planned work. The specifications should include safe work practices, personal protective equipment, respiratory protection, and disposal of waste materials.
2. If suspected hazardous building materials are discovered during the planned work, which are not identified in this report, do not disturb and arrange for further testing and evaluation.
3. Conduct further investigation of the following items, areas or locations, which were not completed during this assessment:
 - a. Sample thinset behind ceramic tiles for asbestos analysis prior to disturbance.
 - b. Sample caulking in exterior expansion joints for PCB analysis prior to disturbance.
 - c. Materials listed as exclusions in this report.
4. Provide this report and the detailed plans and specifications to the contractor prior to bidding or commencing work.
5. Retain a qualified consultant to specify, observe and document the successful removal of hazardous materials.
6. Update the asbestos inventory upon completion of the abatement and removal of asbestos-containing materials and any other relevant findings.



5.2 Remedial Work

The following remedial work is recommended regardless of the planned construction work due to the condition and location of the material.

Material, Quantity & Condition	Current Room Number	Recommended Procedure
Drywall joint compound on bulkhead, five square feet, poor condition	Room 128	Remove/repair in accordance with Type 1 asbestos abatement procedures
Paint on concrete block wall, 300 square feet, poor condition	Room 139	Remove in accordance with Type 1 asbestos abatement procedures
Parging cement insulation, one fitting, poor condition	Room 142	Remove in accordance with Type 2 or Glove Bag asbestos abatement procedures
Parging cement insulation, one fitting fair condition and one fitting poor condition	Room 149	Remove/repair in accordance with Type 2 or Glove Bag asbestos abatement procedures
Parging cement insulation, one fitting, fair condition	Room 153	Remove/repair in accordance with Type 2 or Glove Bag asbestos abatement procedures
Paint on concrete block wall, five square feet, poor condition	Room 187	Remove in accordance with Type 1 asbestos abatement procedures
Paint on concrete block wall, 15 square feet, poor condition	Room 191	Remove in accordance with Type 1 asbestos abatement procedures
Drywall joint compound on wall, five square feet, poor condition	Room 212	Remove/repair in accordance with Type 1 asbestos abatement procedures
Drywall joint compound on wall, five square feet, poor condition	Room 215	Remove/repair in accordance with Type 1 asbestos abatement procedures

5.3 Building Renovation Work

The following recommendations are made regarding renovation involving the hazardous materials identified.

5.3.1 Asbestos

Remove asbestos-containing materials (ACM) prior to renovation, alteration, or maintenance if ACM may be disturbed by the work.



If the identified ACM will not be removed prior to commencement of the work, any potential disturbance of ACM must follow asbestos precautions appropriate for the type of work being performed.

Asbestos-containing materials must be disposed of at a landfill approved to accept asbestos waste.

5.3.2 Lead

For lead-containing or lead-based paints (i.e., greater than the EACC guideline of 0.1% (1,000 mg/kg) for lead-containing paints, and 0.5% (5,000 mg/kg) for lead-based), construction disturbance may result in over-exposure to lead dust or fumes. The need for work procedures, engineering controls and personal protective equipment should be assessed on a site-specific basis to comply with Ministry of Labour, Training and Skills Development regulations and guidelines.

For paints identified as having low levels of lead (i.e., less than the EACC guideline of 0.1% (1,000 mg/kg) for lead-containing paints but equal to or above 0.009% (90 mg/kg)) special precautions are not recommended unless aggressive disturbance (grinding, blasting, torching) is planned. Exposure from construction disturbance of paints containing lead less than 0.009% (90 mg/kg) is assumed to be insignificant.

Lead-containing items should be recycled when taken out of service.

5.3.3 Silica

Construction disturbance of silica-containing products may result in excessive exposures to airborne silica, especially if performed indoors and dry. Cutting, grinding, drilling or demolition of materials containing silica should be completed only with proper respiratory protection and other worker safety precautions that comply with per applicable regulations and guidelines.

5.3.4 Mercury

Do not break lamps or separate liquid mercury from components. Recycle and reclaim mercury from fluorescent lamps and thermostats when taken out of service. Mercury is classified as a hazardous waste and must be disposed of in accordance with applicable regulations.

5.3.5 PCBs

PCB light ballasts must be removed from service and properly disposed of by December 31, 2025.

Remove PCB caulking if affected by the renovation work. PCB caulking is a hazardous waste; package and ship for destruction at a federally permitted facility.



6.0 TERMS AND LIMITATIONS

This work was performed subject to the Terms and Limitations presented or referenced in the proposal for this project.

Information provided by Pinchin is intended for Client use only. Pinchin will not provide results or information to any party unless disclosure by Pinchin is required by law. Any use by a third party of reports or documents authored by Pinchin or any reliance by a third party on or decisions made by a third party based on the findings described in said documents, is the sole responsibility of such third parties. Pinchin accepts no responsibility for damages suffered by any third party as a result of decisions made or actions conducted. No other warranties are implied or expressed.

7.0 REFERENCES

The following legislation and documents were referenced in completing the assessment and this report:

1. Asbestos on Construction Projects and in Buildings and Repair Operations, Ontario Regulation 278/05.
2. Designated Substances, Ontario Regulation 490/09.
3. Lead on Construction Projects, Ministry of Labour Guidance Document.
4. The Environmental Abatement Council of Canada (EACC) Lead Guideline for Construction, Renovation, Maintenance or Repair.
5. Ministry of the Environment Regulation, R.R.O. 1990 Reg. 347 as amended.
6. Ministry of the Environment Regulation, R.R.O. 1990 Reg. 362 as amended.
7. Silica on Construction Projects, Ministry of Labour Guidance Document.
8. Alert – Mould in Workplace Buildings, Ontario Ministry of Labour.
9. PCB Regulations, SOR/2008-273, Canadian Environmental Protection Act.
10. Surface Coating Materials Regulations, SOR/2016-193, Canada Consumer Product Safety Act.
11. Consolidated Transportation of Dangerous Goods Regulations, including Amendment SOR/2019-101, Transportation of Dangerous Goods Act.
12. Mould Guidelines for the Canadian Construction Industry, Standard Construction Document CCA 82 – 2004 (Revised 2018), Canadian Construction Association.

\\pinchin.com\kgn\Job\200000s\0200584.000 HPEDSB, various, BellevilleON, HAZ, DSS\0200584.061 HPEDSB, MoiraEastsideSS, HAZ, DSR\Deliverables\200584.061 HBMA 275FarleyAveBellevilleON HPEDSB.docx

Template: Master Report for Hazardous Materials Assessment (Pre-Construction), HAZ, July 29, 2021

APPENDIX I
Drawings

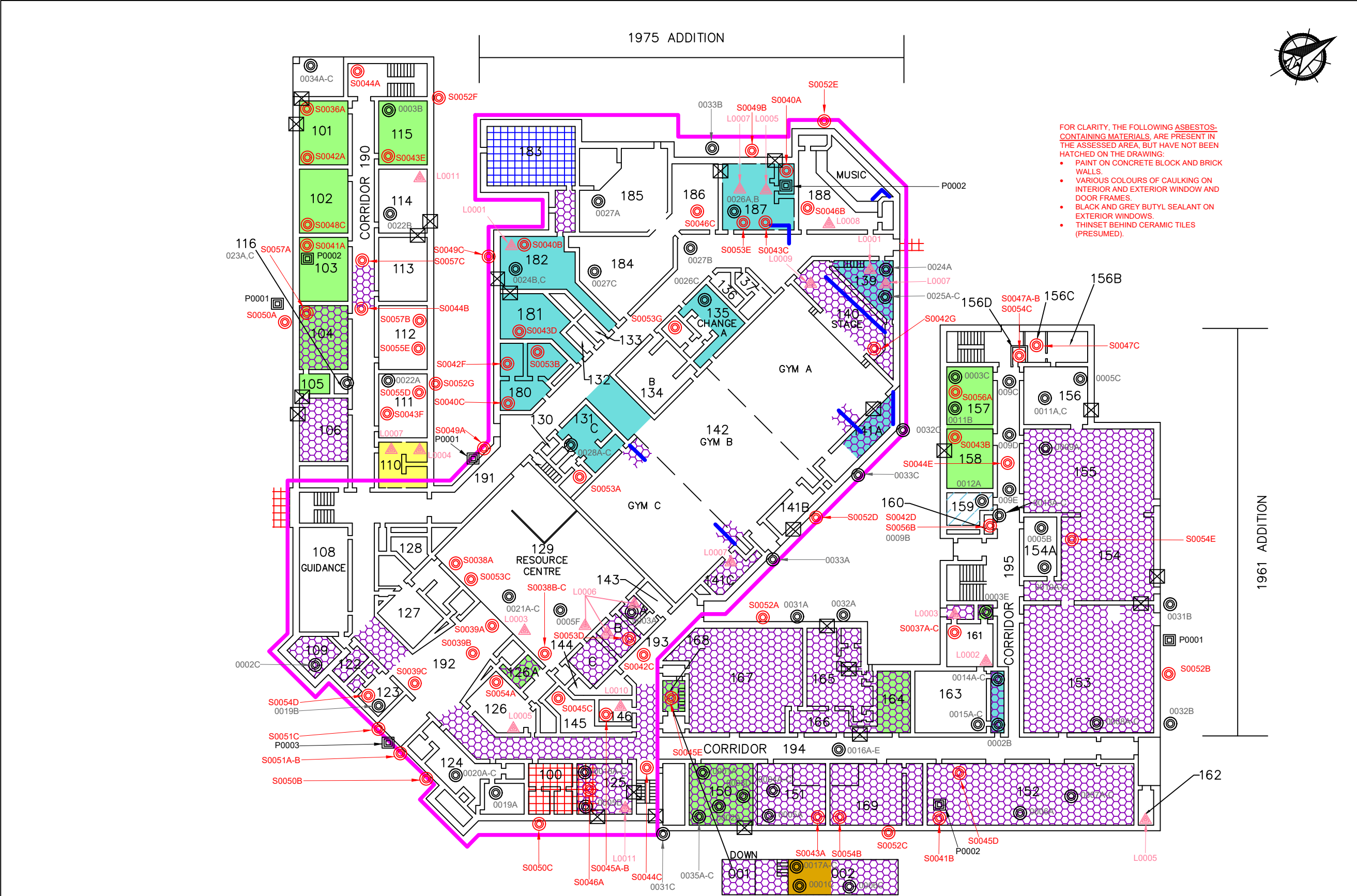

FOR CLARITY, THE FOLLOWING ASBESTOS-CONTAINING MATERIALS, ARE PRESENT IN THE ASSESSED AREA, BUT HAVE NOT BEEN HATCHED ON THE DRAWING:

- PAINT ON CONCRETE BLOCK AND BRICK WALLS.
- VARIOUS COLOURS OF CAULKING ON INTERIOR AND EXTERIOR WINDOW AND DOOR FRAMES.
- BLACK AND GREY BUTYL SEALANT ON EXTERIOR WINDOWS.
- THINSET BEHIND CERAMIC TILES (PRESUMED).



- LEGEND:
- NEW ASBESTOS BULK SAMPLE
 - LEAD BULK SAMPLE
 - PCB BULK SAMPLE
 - PREVIOUS ASBESTOS BULK SAMPLE
 - INTRUSIVE INSPECTION LOCATION
- ASBESTOS CONTAINING MATERIALS:
- PIPE INSULATION
 - VINYL FLOOR TILES & MASTIC
 - MASTIC UNDER VINYL FLOOR TILE
 - VINYL FLOOR TILES
 - TEXTURE FINISH
 - HEAT SHIELD
 - TRANSITE CEILING PANELS AND BOARD
 - TRANSITE COUNTERTOPS AND DRYING RACKS
 - TRANSITE PIPE
 - AREA OF DRYWALL JOINT COMPOUND

CLIENT:
HASTINGS AND PRINCE EDWARD
DISTRICT SCHOOL BOARD

LOCATION:
EASTSIDE SECONDARY SCHOOL
275 FARLEY AVENUE
BELLEVILLE, ONTARIO

TITLE:
HAZARDOUS BUILDING MATERIALS
ASSESSMENT
GROUND FLOOR AND BASEMENT

DATE:
JULY 2023

PROJECT # :
200584.061

DRAWN BY:
J.A.

DRAWING:

CHECKED BY:
S.Y.

SCALE:
NTS

NOTE:
NOT ALL KNOWN OR SUSPECTED HAZARDOUS BUILDING MATERIALS MAY BE DEPICTED ON THE DRAWING. REFER TO THE HAZARDOUS BUILDING MATERIALS ASSESSMENT REPORT FOR A COMPLETE LIST OF KNOWN AND SUSPECTED HAZARDOUS BUILDING MATERIALS.

LEGEND IS COLOUR DEPENDENT. NON-COLOUR COPIES MAY ALTER INTERPRETATION.



LEGEND:

- NEW ASBESTOS BULK SAMPLE
 - LEAD BULK SAMPLE
 - PCB BULK SAMPLE
 - PREVIOUS ASBESTOS BULK SAMPLE
 - INTRUSIVE INSPECTION LOCATION
- ASBESTOS CONTAINING MATERIALS:
- PIPE INSULATION
 - VINYL FLOOR TILES & MASTIC
 - MASTIC UNDER VINYL FLOOR TILE
 - VINYL FLOOR TILES
 - TEXTURE FINISH
 - HEAT SHIELD
 - TRANSITE CEILING PANELS AND BOARD
 - TRANSITE COUNTERTOPS AND DRYING RACKS
 - TRANSITE PIPE
 - AREA OF DRYWALL JOINT COMPOUND

CLIENT:
HASTINGS AND PRINCE EDWARD
DISTRICT SCHOOL BOARD

LOCATION:
EASTSIDE SECONDARY SCHOOL
275 FARLEY AVENUE
BELLEVILLE, ONTARIO

TITLE:
HAZARDOUS BUILDING MATERIALS
ASSESSMENT
SECOND FLOOR

DATE: JULY 2023 PROJECT # : 200584.061

DRAWN BY: J.A. DRAWING:

CHECKED BY: S.Y. 2 OF 2

SCALE: NTS

FOR CLARITY, THE FOLLOWING ASBESTOS-CONTAINING MATERIALS, ARE PRESENT IN THE ASSESSED AREA, BUT HAVE NOT BEEN HATCHED ON THE DRAWING:

- PAINT ON CONCRETE BLOCK AND BRICK WALLS.
- VARIOUS COLOURS OF CAULKING ON INTERIOR AND EXTERIOR WINDOW AND DOOR FRAMES.
- BLACK AND GREY BUTYL SEALANT ON EXTERIOR WINDOWS.
- THINSET BEHIND CERAMIC TILES (PRESUMED).

1961 ADDITION

1975 ADDITION

ROOF

ROOF

UPPER
PART
RESOURCE
CENTRE

NOTE:
NOT ALL KNOWN OR SUSPECTED HAZARDOUS BUILDING MATERIALS MAY BE DEPICTED ON THE DRAWING. REFER TO THE HAZARDOUS BUILDING MATERIALS ASSESSMENT REPORT FOR A COMPLETE LIST OF KNOWN AND SUSPECTED HAZARDOUS BUILDING MATERIALS.

LEGEND IS COLOUR DEPENDENT. NON-COLOUR COPIES MAY ALTER INTERPRETATION.

APPENDIX II-A
Asbestos Analytical Certificates



Bulk Asbestos Analysis

By Polarized Light Microscopy
EPA Method: 600/R-93/116 and 600/M4-82-020

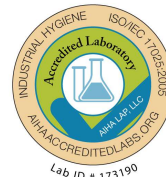

Customer: Pinchin Ltd.
1456 Centennial Drive Suite 2
Kingston, ON K7L 0A5

Attn: Glenn Hendry
Sarah Young

Lab Order ID: 1717806
Analysis ID: 1717806_PLM
Date Received: 8/18/2017
Date Reported: 8/23/2017

Project: 200584.017, Farley Ave, Belleville, ON, HPEDSB, Moira SS

Sample ID	Description	Asbestos	Fibrous Components	Non-Fibrous Components	Attributes
Lab Sample ID	Lab Notes				Treatment
001A	Aircell pipe insulation, Location 150	55% Chrysotile	30% Cellulose	15% Other	Tan, White Fibrous Heterogeneous
1717806PLM_1					Teased
001B	Aircell pipe insulation, Location 230	Not Analyzed			
1717806PLM_2					
001C	Aircell pipe insulation, Location 002	Not Analyzed			
1717806PLM_3					
002A - A	Brown pressed paper insulation, Location 150	None Detected	80% Cellulose	20% Other	Black Fibrous Heterogeneous
1717806PLM_4	felt				Dissolved, Teased
002A - B	Brown pressed paper insulation, Location 150	2% Chrysotile	90% Cellulose	8% Other	Tan Fibrous Heterogeneous
1717806PLM_173	paper				Teased
002B	Brown pressed paper insulation, Custodial Office	Not Analyzed			
1717806PLM_5	paper only				
002C	Brown pressed paper insulation, Location 109	Not Analyzed			
1717806PLM_6	paper only				
003A - A	9" vinyl floor tiles, various patterns and colours, IT Room at Resource Centre	4% Chrysotile		96% Other	Gray, White Non Fibrous Heterogeneous
1717806PLM_7	tile				Dissolved

Disclaimer: Due to the nature of the EPA 600 method, asbestos may not be detected in samples containing low levels of asbestos. We strongly recommend that analysis of floor tiles, vermiculite, and/or heterogeneous soil samples be conducted by TEM for confirmation of "None Detected" by PLM. This report relates only to the samples tested and may not be reproduced, except in full, without the written approval of SAL. This report may not be used by the client to claim product endorsement by NVLAP or any other agency of the U.S. government. Analytical uncertainty available upon request. Scientific Analytical Institute participates in the NVLAP Proficiency Testing program. Unless otherwise noted blank sample correction was not performed. Estimated MDL is 0.1%.

Sharon Donald (173)

Analyst

Approved Signatory



Bulk Asbestos Analysis

By Polarized Light Microscopy
EPA Method: 600/R-93/116 and 600/M4-82-020

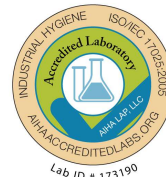

Customer: Pinchin Ltd.
1456 Centennial Drive Suite 2
Kingston, ON K7L 0A5

Attn: Glenn Hendry
Sarah Young

Lab Order ID: 1717806
Analysis ID: 1717806_PLM
Date Received: 8/18/2017
Date Reported: 8/23/2017

Project: 200584.017, Farley Ave, Belleville, ON, HPEDSB, Moira SS

Sample ID	Description	Asbestos	Fibrous Components	Non-Fibrous Components	Attributes
Lab Sample ID	Lab Notes				Treatment
003A - B	9" vinyl floor tiles, various patterns and colours, IT Room at Resource Centre	5% Chrysotile	5% Cellulose	90% Other	Black Non Fibrous Homogeneous
1717806PLM_119	mastic				Dissolved
003B - A	9" vinyl floor tiles, various patterns and colours, Location 115	Not Analyzed			
1717806PLM_8	tile				
003B - B	9" vinyl floor tiles, various patterns and colours, Location 115	Not Analyzed			
1717806PLM_120	mastic				
003C - A	9" vinyl floor tiles, various patterns and colours, Location 157	Not Analyzed			
1717806PLM_9	tile				
003C - B	9" vinyl floor tiles, various patterns and colours, Location 157	Not Analyzed			
1717806PLM_121	mastic				
003D - A	9" vinyl floor tiles, various patterns and colours, Location 150	Not Analyzed			
1717806PLM_10	tile				
003D - B	9" vinyl floor tiles, various patterns and colours, Location 150	Not Analyzed			
1717806PLM_122	mastic				
003E - A	9" vinyl floor tiles, various patterns and colours, Custodial at Location 161	Not Analyzed			
1717806PLM_11	tile				

Disclaimer: Due to the nature of the EPA 600 method, asbestos may not be detected in samples containing low levels of asbestos. We strongly recommend that analysis of floor tiles, vermiculite, and/or heterogeneous soil samples be conducted by TEM for confirmation of "None Detected" by PLM. This report relates only to the samples tested and may not be reproduced, except in full, without the written approval of SAL. This report may not be used by the client to claim product endorsement by NVLAP or any other agency of the U.S. government. Analytical uncertainty available upon request. Scientific Analytical Institute participates in the NVLAP Proficiency Testing program. Unless otherwise noted blank sample correction was not performed. Estimated MDL is 0.1%.

Sharon Donald (173)

Analyst

Approved Signatory



Bulk Asbestos Analysis

By Polarized Light Microscopy
EPA Method: 600/R-93/116 and 600/M4-82-020

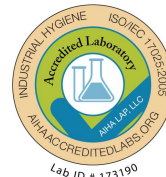

Customer: Pinchin Ltd.
1456 Centennial Drive Suite 2
Kingston, ON K7L 0A5

Attn: Glenn Hendry
Sarah Young

Lab Order ID: 1717806
Analysis ID: 1717806_PLM
Date Received: 8/18/2017
Date Reported: 8/23/2017

Project: 200584.017, Farley Ave, Belleville, ON, HPEDSB, Moira SS

Sample ID	Description	Asbestos	Fibrous Components	Non-Fibrous Components	Attributes
Lab Sample ID	Lab Notes				Treatment
003E - B	9" vinyl floor tiles, various patterns and colours, Custodial at Location 161	Not Analyzed			
1717806PLM_123	mastic				
004A - A	12" beige vinyl floor tiles, Location 151A	None Detected		100% Other	Beige Non Fibrous Heterogeneous
1717806PLM_12	tile				Dissolved
004A - B	12" beige vinyl floor tiles, Location 151A	None Detected	3% Cellulose	97% Other	Black Non Fibrous Homogeneous
1717806PLM_124	mastic				Dissolved
004B - A	12" beige vinyl floor tiles, Location 151A	None Detected		100% Other	Beige Non Fibrous Heterogeneous
1717806PLM_13	tile				Dissolved
004B - B	12" beige vinyl floor tiles, Location 151A	None Detected	3% Cellulose	97% Other	Black Non Fibrous Homogeneous
1717806PLM_174	mastic				Dissolved
004C - A	12" beige vinyl floor tiles, Location 151A	None Detected		100% Other	White Non Fibrous Heterogeneous
1717806PLM_14	tile - ashed				Ashed
004C - B	12" beige vinyl floor tiles, Location 151A	None Detected		100% Other	Black Non Fibrous Homogeneous
1717806PLM_126	mastic				Dissolved
005A	Drywall joint compound, Location 151	None Detected		100% Other	White Non Fibrous Homogeneous
1717806PLM_15					Crushed

Disclaimer: Due to the nature of the EPA 600 method, asbestos may not be detected in samples containing low levels of asbestos. We strongly recommend that analysis of floor tiles, vermiculite, and/or heterogeneous soil samples be conducted by TEM for confirmation of "None Detected" by PLM. This report relates only to the samples tested and may not be reproduced, except in full, without the written approval of SAI. This report may not be used by the client to claim product endorsement by NVLAP or any other agency of the U.S. government. Analytical uncertainty available upon request. Scientific Analytical Institute participates in the NVLAP Proficiency Testing program. Unless otherwise noted blank sample correction was not performed. Estimated MDL is 0.1%.

Sharon Donald (173)

Analyst

Approved Signatory



Bulk Asbestos Analysis

By Polarized Light Microscopy
EPA Method: 600/R-93/116 and 600/M4-82-020

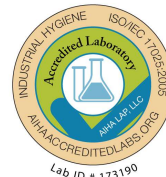

Customer: Pinchin Ltd.
1456 Centennial Drive Suite 2
Kingston, ON K7L 0A5

Attn: Glenn Hendry
Sarah Young

Lab Order ID: 1717806
Analysis ID: 1717806_PLM
Date Received: 8/18/2017
Date Reported: 8/23/2017

Project: 200584.017, Farley Ave, Belleville, ON, HPEDSB, Moira SS

Sample ID	Description	Asbestos	Fibrous Components	Non-Fibrous Components	Attributes
Lab Sample ID	Lab Notes				Treatment
005B	Drywall joint compound, Location 154A	None Detected		100% Other	White Non Fibrous Homogeneous
1717806PLM_16					Crushed
005C	Drywall joint compound, Location 156C	None Detected		100% Other	White Non Fibrous Homogeneous
1717806PLM_17					Crushed
005D	Drywall joint compound, Location 125	None Detected		100% Other	White Non Fibrous Homogeneous
1717806PLM_18					Crushed
005E	Drywall joint compound, Location 212	3% Chrysotile		97% Other	White Non Fibrous Homogeneous
1717806PLM_19					Crushed
005F	Drywall joint compound, Location 129	Not Analyzed			
1717806PLM_20					
005G	Drywall joint compound, Location 215	Not Analyzed			
1717806PLM_21					
006A	Parging Cement, 1959 Portion, Location 152	30% Chrysotile		70% Other	Gray Fibrous Heterogeneous
1717806PLM_22					Teased
006B	Parging Cement, 1959 Portion, Location 230	Not Analyzed			
1717806PLM_23					

Disclaimer: Due to the nature of the EPA 600 method, asbestos may not be detected in samples containing low levels of asbestos. We strongly recommend that analysis of floor tiles, vermiculite, and/or heterogeneous soil samples be conducted by TEM for confirmation of "None Detected" by PLM. This report relates only to the samples tested and may not be reproduced, except in full, without the written approval of SAL. This report may not be used by the client to claim product endorsement by NVLAP or any other agency of the U.S. government. Analytical uncertainty available upon request. Scientific Analytical Institute participates in the NVLAP Proficiency Testing program. Unless otherwise noted blank sample correction was not performed. Estimated MDL is 0.1%.

Sharon Donald (173)

Analyst

Approved Signatory



Bulk Asbestos Analysis

By Polarized Light Microscopy
EPA Method: 600/R-93/116 and 600/M4-82-020

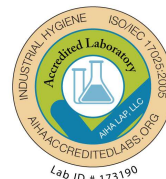

Customer: Pinchin Ltd.
1456 Centennial Drive Suite 2
Kingston, ON K7L 0A5

Attn: Glenn Hendry
Sarah Young

Lab Order ID: 1717806
Analysis ID: 1717806_PLM
Date Received: 8/18/2017
Date Reported: 8/23/2017

Project: 200584.017, Farley Ave, Belleville, ON, HPEDSB, Moira SS

Sample ID	Description	Asbestos	Fibrous Components	Non-Fibrous Components	Attributes
Lab Sample ID	Lab Notes				Treatment
006C	Parging Cement, 1959 Portion, Location 002	Not Analyzed			
1717806PLM_24					
007A	Brown duct mastic, Location 152	None Detected	10% Wollastonite	90% Other	Brown Non Fibrous Homogeneous
1717806PLM_25					Ashed
007B	Brown duct mastic, Location 152	None Detected	10% Wollastonite	90% Other	Brown Non Fibrous Homogeneous
1717806PLM_26					Ashed
007C	Brown duct mastic, Location 152	None Detected	10% Wollastonite	90% Other	Brown Non Fibrous Homogeneous
1717806PLM_27					Ashed
008A	Parging cement, 1961 portion, Location 153	30% Chrysotile	10% Cellulose	60% Other	Gray, White Fibrous Heterogeneous
1717806PLM_28					Teased
008B	Parging cement, 1961 portion, Location 153	Not Analyzed			
1717806PLM_29					
008C	Parging cement, 1961 portion, Location 153	Not Analyzed			
1717806PLM_30					
009A - A	Smooth plaster, 1959 portion, Location 155	None Detected		100% Other	White Non Fibrous Heterogeneous
1717806PLM_31	finish				Crushed

Disclaimer: Due to the nature of the EPA 600 method, asbestos may not be detected in samples containing low levels of asbestos. We strongly recommend that analysis of floor tiles, vermiculite, and/or heterogeneous soil samples be conducted by TEM for confirmation of "None Detected" by PLM. This report relates only to the samples tested and may not be reproduced, except in full, without the written approval of SAL. This report may not be used by the client to claim product endorsement by NVLAP or any other agency of the U.S. government. Analytical uncertainty available upon request. Scientific Analytical Institute participates in the NVLAP Proficiency Testing program. Unless otherwise noted blank sample correction was not performed. Estimated MDL is 0.1%.

Sharon Donald (173)

Analyst

Approved Signatory



Bulk Asbestos Analysis

By Polarized Light Microscopy
EPA Method: 600/R-93/116 and 600/M4-82-020

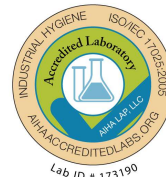

Customer: Pinchin Ltd.
1456 Centennial Drive Suite 2
Kingston, ON K7L 0A5

Attn: Glenn Hendry
Sarah Young

Lab Order ID: 1717806
Analysis ID: 1717806_PLM
Date Received: 8/18/2017
Date Reported: 8/23/2017

Project: 200584.017, Farley Ave, Belleville, ON, HPEDSB, Moira SS

Sample ID	Description	Asbestos	Fibrous Components	Non-Fibrous Components	Attributes
Lab Sample ID	Lab Notes				Treatment
009A - B	Smooth plaster, 1959 portion, Location 155	None Detected		70% Other 30% Perlite	Gray Non Fibrous Heterogeneous
1717806PLM_127	base				Crushed
009B - A	Smooth plaster, 1959 portion, Location 160	None Detected		100% Other	White Non Fibrous Heterogeneous
1717806PLM_32	finish				Crushed
009B - B	Smooth plaster, 1959 portion, Location 160	None Detected		70% Other 30% Perlite	Gray Non Fibrous Heterogeneous
1717806PLM_128	base				Crushed
009C - A	Smooth plaster, 1959 portion, Location 195	None Detected		100% Other	White Non Fibrous Heterogeneous
1717806PLM_33	finish				Ashed
009C - B	Smooth plaster, 1959 portion, Location 195	None Detected		100% Other	Gray Non Fibrous Heterogeneous
1717806PLM_129	base				Crushed
009D - A	Smooth plaster, 1959 portion, Location 196	None Detected		100% Other	White Non Fibrous Heterogeneous
1717806PLM_34	finish				Crushed
009D - B	Smooth plaster, 1959 portion, Location 196	None Detected		100% Other	Gray Non Fibrous Heterogeneous
1717806PLM_130	base				Crushed
009E - A	Smooth plaster, 1959 portion, Location 195	None Detected		100% Other	White Non Fibrous Heterogeneous
1717806PLM_35	finish				Crushed

Disclaimer: Due to the nature of the EPA 600 method, asbestos may not be detected in samples containing low levels of asbestos. We strongly recommend that analysis of floor tiles, vermiculite, and/or heterogeneous soil samples be conducted by TEM for confirmation of "None Detected" by PLM. This report relates only to the samples tested and may not be reproduced, except in full, without the written approval of SAL. This report may not be used by the client to claim product endorsement by NVLAP or any other agency of the U.S. government. Analytical uncertainty available upon request. Scientific Analytical Institute participates in the NVLAP Proficiency Testing program. Unless otherwise noted blank sample correction was not performed. Estimated MDL is 0.1%.

Sharon Donald (173)

Analyst

Approved Signatory



Bulk Asbestos Analysis

By Polarized Light Microscopy
EPA Method: 600/R-93/116 and 600/M4-82-020

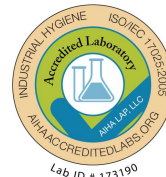

Customer: Pinchin Ltd.
1456 Centennial Drive Suite 2
Kingston, ON K7L 0A5

Attn: Glenn Hendry
Sarah Young

Lab Order ID: 1717806
Analysis ID: 1717806_PLM
Date Received: 8/18/2017
Date Reported: 8/23/2017

Project: 200584.017, Farley Ave, Belleville, ON, HPEDSB, Moira SS

Sample ID	Description	Asbestos	Fibrous Components	Non-Fibrous Components	Attributes
Lab Sample ID	Lab Notes				Treatment
009E - B	Smooth plaster, 1959 portion, Location 195	None Detected		100% Other	Gray Non Fibrous Heterogeneous
1717806PLM_131	base				Crushed
009F - A	Smooth plaster, 1959 portion, Location 261	None Detected		100% Other	White Non Fibrous Heterogeneous
1717806PLM_36	finish				Crushed
009F - B	Smooth plaster, 1959 portion, Location 261	None Detected		70% Other 30% Perlite	Gray Non Fibrous Heterogeneous
1717806PLM_132	base				Crushed
009G - A	Smooth plaster, 1959 portion, Location 261	None Detected		100% Other	White Non Fibrous Heterogeneous
1717806PLM_37	finish				Crushed
009G - B	Smooth plaster, 1959 portion, Location 261	None Detected		70% Other 30% Perlite	Gray Non Fibrous Heterogeneous
1717806PLM_133	base				Crushed
0010A	2 x 4 acoustic ceiling tile, dense small and medium pinhole pattern, Location 154	None Detected	50% Cellulose 30% Mineral Wool	10% Perlite 10% Other	Gray, White Fibrous Heterogeneous
1717806PLM_38					Teased
0010B	2 x 4 acoustic ceiling tile, dense small and medium pinhole pattern, Location 154	None Detected	50% Cellulose 30% Mineral Wool	10% Perlite 10% Other	Gray, White Fibrous Heterogeneous
1717806PLM_39					Teased
0010C	2 x 4 acoustic ceiling tile, dense small and medium pinhole pattern, Location 154	None Detected	50% Cellulose 30% Mineral Wool	10% Perlite 10% Other	Gray, White Fibrous Heterogeneous
1717806PLM_40					Teased

Disclaimer: Due to the nature of the EPA 600 method, asbestos may not be detected in samples containing low levels of asbestos. We strongly recommend that analysis of floor tiles, vermiculite, and/or heterogeneous soil samples be conducted by TEM for confirmation of "None Detected" by PLM. This report relates only to the samples tested and may not be reproduced, except in full, without the written approval of SAI. This report may not be used by the client to claim product endorsement by NVLAP or any other agency of the U.S. government. Analytical uncertainty available upon request. Scientific Analytical Institute participates in the NVLAP Proficiency Testing program. Unless otherwise noted blank sample correction was not performed. Estimated MDL is 0.1%.

Sharon Donald (173)

Analyst

Approved Signatory



Bulk Asbestos Analysis

By Polarized Light Microscopy
EPA Method: 600/R-93/116 and 600/M4-82-020

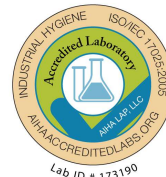

Customer: Pinchin Ltd.
1456 Centennial Drive Suite 2
Kingston, ON K7L 0A5

Attn: Glenn Hendry
Sarah Young

Lab Order ID: 1717806
Analysis ID: 1717806_PLM
Date Received: 8/18/2017
Date Reported: 8/23/2017

Project: 200584.017, Farley Ave, Belleville, ON, HPEDSB, Moira SS

Sample ID	Description	Asbestos	Fibrous Components	Non-Fibrous Components	Attributes
Lab Sample ID	Lab Notes				Treatment
0011A	1' x 1; Acoustic ceiling tile, large and medium uniform pinhole, Location 156	None Detected	85% Cellulose	15% Other	Tan, White Fibrous Heterogeneous
1717806PLM_41					Teased
0011B	1' x 1; Acoustic ceiling tile, large and medium uniform pinhole, Location 157	None Detected	85% Cellulose	15% Other	Tan, White Fibrous Heterogeneous
1717806PLM_42					Teased
0011C	1' x 1; Acoustic ceiling tile, large and medium uniform pinhole, Location 156	None Detected	85% Cellulose	15% Other	Tan, White Fibrous Heterogeneous
1717806PLM_43					Teased
0012A	Ceiling texture, Location 159	5% Chrysotile		50% Perlite 45% Other	White Non Fibrous Heterogeneous
1717806PLM_44					Teased
0012B	Ceiling texture, Location 257	Not Analyzed			
1717806PLM_45					
0012C	Ceiling texture, Location 257	Not Analyzed			
1717806PLM_46					
0013A	12" vinyl floor tile, red and black checkered pattern, Location 160	None Detected		100% Other	Red Non Fibrous Heterogeneous
1717806PLM_47	tile only				Dissolved
0013B	12" vinyl floor tile, red and black checkered pattern, Location 160	None Detected		100% Other	Red Non Fibrous Heterogeneous
1717806PLM_48	tile only				Dissolved

Disclaimer: Due to the nature of the EPA 600 method, asbestos may not be detected in samples containing low levels of asbestos. We strongly recommend that analysis of floor tiles, vermiculite, and/or heterogeneous soil samples be conducted by TEM for confirmation of "None Detected" by PLM. This report relates only to the samples tested and may not be reproduced, except in full, without the written approval of SAI. This report may not be used by the client to claim product endorsement by NVLAP or any other agency of the U.S. government. Analytical uncertainty available upon request. Scientific Analytical Institute participates in the NVLAP Proficiency Testing program. Unless otherwise noted blank sample correction was not performed. Estimated MDL is 0.1%.

Sharon Donald (173)

Analyst

Approved Signatory



Bulk Asbestos Analysis

By Polarized Light Microscopy
EPA Method: 600/R-93/116 and 600/M4-82-020

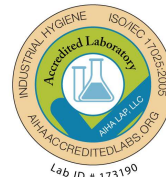

Customer: Pinchin Ltd.
1456 Centennial Drive Suite 2
Kingston, ON K7L 0A5

Attn: Glenn Hendry
Sarah Young

Lab Order ID: 1717806
Analysis ID: 1717806_PLM
Date Received: 8/18/2017
Date Reported: 8/23/2017

Project: 200584.017, Farley Ave, Belleville, ON, HPEDSB, Moira SS

Sample ID	Description	Asbestos	Fibrous Components	Non-Fibrous Components	Attributes
Lab Sample ID	Lab Notes				Treatment
0013C - A	12" vinyl floor tile, red and black checkered pattern, Location 160	None Detected		100% Other	Black Non Fibrous Heterogeneous
1717806PLM_49	tile - ashed				Ashed
0013C - B	12" vinyl floor tile, red and black checkered pattern, Location 160	None Detected		100% Other	Yellow Non Fibrous Homogeneous
1717806PLM_134	mastic				Dissolved
0014A	Aircell, 1961 portion, Custodial office	40% Chrysotile	50% Cellulose	10% Other	Tan, White Fibrous Heterogeneous
1717806PLM_50					Teased
0014B	Aircell, 1961 portion, Custodial office	Not Analyzed			
1717806PLM_51					
0014C	Aircell, 1961 portion, Custodial office	Not Analyzed			
1717806PLM_52					
0015A - A	12" vinyl floor tile, beige with brown streaks, Location 163	3% Chrysotile		97% Other	Brown, Cream Non Fibrous Heterogeneous
1717806PLM_53	tile				Dissolved
0015A - B	12" vinyl floor tile, beige with brown streaks, Location 163	None Detected		100% Other	Gray, Yellow Non Fibrous Heterogeneous
1717806PLM_135	mastic/ leveling				Crushed, Dissolved
0015B - A	12" vinyl floor tile, beige with brown streaks, Location 163	Not Analyzed			
1717806PLM_54	tile				

Disclaimer: Due to the nature of the EPA 600 method, asbestos may not be detected in samples containing low levels of asbestos. We strongly recommend that analysis of floor tiles, vermiculite, and/or heterogeneous soil samples be conducted by TEM for confirmation of "None Detected" by PLM. This report relates only to the samples tested and may not be reproduced, except in full, without the written approval of SAI. This report may not be used by the client to claim product endorsement by NVLAP or any other agency of the U.S. government. Analytical uncertainty available upon request. Scientific Analytical Institute participates in the NVLAP Proficiency Testing program. Unless otherwise noted blank sample correction was not performed. Estimated MDL is 0.1%.

Sharon Donald (173)

Analyst

Approved Signatory



Bulk Asbestos Analysis

By Polarized Light Microscopy
EPA Method: 600/R-93/116 and 600/M4-82-020

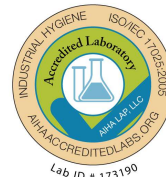

Customer: Pinchin Ltd.
1456 Centennial Drive Suite 2
Kingston, ON K7L 0A5

Attn: Glenn Hendry
Sarah Young

Lab Order ID: 1717806
Analysis ID: 1717806_PLM
Date Received: 8/18/2017
Date Reported: 8/23/2017

Project: 200584.017, Farley Ave, Belleville, ON, HPEDSB, Moira SS

Sample ID	Description	Asbestos	Fibrous Components	Non-Fibrous Components	Attributes
Lab Sample ID	Lab Notes				Treatment
0015B - B	12" vinyl floor tile, beige with brown streaks, Location 163	None Detected	3% Cellulose	97% Other	Gray, Yellow Non Fibrous Heterogeneous
1717806PLM_136	mastic/ leveling				Crushed, Dissolved
0015C - A	12" vinyl floor tile, beige with brown streaks, Location 163	Not Analyzed			
1717806PLM_55	tile				
0015C - B	12" vinyl floor tile, beige with brown streaks, Location 163	None Detected	5% Cellulose	95% Other	Gray, Yellow Non Fibrous Heterogeneous
1717806PLM_137	mastic/ leveling				Crushed, Dissolved
0016A - A	Plaster above lockers, Location 194	None Detected		100% Other	White Non Fibrous Heterogeneous
1717806PLM_56	finish				Crushed
0016A - B	Plaster above lockers, Location 194	None Detected	1% Hair	99% Other	Gray Non Fibrous Heterogeneous
1717806PLM_138	base				Crushed
0016B - A	Plaster above lockers, Location 194	None Detected		100% Other	White Non Fibrous Heterogeneous
1717806PLM_57	finish				Crushed
0016B - B	Plaster above lockers, Location 194	None Detected		100% Other	Gray Non Fibrous Heterogeneous
1717806PLM_139	base				Crushed
0016C - A	Plaster above lockers, Location 194	None Detected		100% Other	White Non Fibrous Heterogeneous
1717806PLM_58	finish				Crushed

Disclaimer: Due to the nature of the EPA 600 method, asbestos may not be detected in samples containing low levels of asbestos. We strongly recommend that analysis of floor tiles, vermiculite, and/or heterogeneous soil samples be conducted by TEM for confirmation of "None Detected" by PLM. This report relates only to the samples tested and may not be reproduced, except in full, without the written approval of SAI. This report may not be used by the client to claim product endorsement by NVLAP or any other agency of the U.S. government. Analytical uncertainty available upon request. Scientific Analytical Institute participates in the NVLAP Proficiency Testing program. Unless otherwise noted blank sample correction was not performed. Estimated MDL is 0.1%.

Sharon Donald (173)

Analyst

Approved Signatory



Bulk Asbestos Analysis

By Polarized Light Microscopy
EPA Method: 600/R-93/116 and 600/M4-82-020

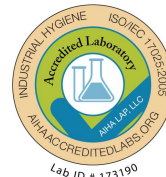

Customer: Pinchin Ltd.
1456 Centennial Drive Suite 2
Kingston, ON K7L 0A5

Attn: Glenn Hendry
Sarah Young

Lab Order ID: 1717806
Analysis ID: 1717806_PLM
Date Received: 8/18/2017
Date Reported: 8/23/2017

Project: 200584.017, Farley Ave, Belleville, ON, HPEDSB, Moira SS

Sample ID	Description	Asbestos	Fibrous Components	Non-Fibrous Components	Attributes
Lab Sample ID	Lab Notes				Treatment
0016C - B	Plaster above lockers, Location 194	None Detected		100% Other	Gray Non Fibrous Heterogeneous
1717806PLM_140	base				Crushed
0016D - A	Plaster above lockers, Location 194	None Detected		100% Other	White Non Fibrous Heterogeneous
1717806PLM_59	finish				Crushed
0016D - B	Plaster above lockers, Location 194	None Detected		100% Other	Gray Non Fibrous Heterogeneous
1717806PLM_141	base				Crushed
0016E - A	Plaster above lockers, Location 194	None Detected		100% Other	White Non Fibrous Heterogeneous
1717806PLM_60	finish				Crushed
0016E - B	Plaster above lockers, Location 194	None Detected		100% Other	Gray Non Fibrous Heterogeneous
1717806PLM_142	base				Crushed
0017A	Light heat shield, Location 002	70% Chrysotile		30% Other	White, Silver Fibrous Heterogeneous
1717806PLM_61					Teased
0017B	Light heat shield, Location 002	Not Analyzed			
1717806PLM_62					
0017C	Light heat shield, Location 002	Not Analyzed			
1717806PLM_63					

Disclaimer: Due to the nature of the EPA 600 method, asbestos may not be detected in samples containing low levels of asbestos. We strongly recommend that analysis of floor tiles, vermiculite, and/or heterogeneous soil samples be conducted by TEM for confirmation of "None Detected" by PLM. This report relates only to the samples tested and may not be reproduced, except in full, without the written approval of SAL. This report may not be used by the client to claim product endorsement by NVLAP or any other agency of the U.S. government. Analytical uncertainty available upon request. Scientific Analytical Institute participates in the NVLAP Proficiency Testing program. Unless otherwise noted blank sample correction was not performed. Estimated MDL is 0.1%.

Sharon Donald (173)

Analyst



Approved Signatory



Bulk Asbestos Analysis

By Polarized Light Microscopy
EPA Method: 600/R-93/116 and 600/M4-82-020

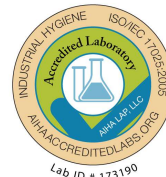

Customer: Pinchin Ltd.
1456 Centennial Drive Suite 2
Kingston, ON K7L 0A5

Attn: Glenn Hendry
Sarah Young

Lab Order ID: 1717806
Analysis ID: 1717806_PLM
Date Received: 8/18/2017
Date Reported: 8/23/2017

Project: 200584.017, Farley Ave, Belleville, ON, HPEDSB, Moira SS

Sample ID	Description	Asbestos	Fibrous Components	Non-Fibrous Components	Attributes
Lab Sample ID	Lab Notes				Treatment
0018A - A	12" vinyl floor tile, off-white with grey fleck, Location 125	None Detected		100% Other	Gray, White Non Fibrous Heterogeneous
1717806PLM_64	tile				Dissolved
0018A - B	12" vinyl floor tile, off-white with grey fleck, Location 125	None Detected	3% Cellulose	97% Other	Black Non Fibrous Homogeneous
1717806PLM_143	mastic				Dissolved
0018B - A	12" vinyl floor tile, off-white with grey fleck, Location 125	None Detected		100% Other	Gray, White Non Fibrous Heterogeneous
1717806PLM_65	tile				Dissolved
0018B - B	12" vinyl floor tile, off-white with grey fleck, Location 125	None Detected		100% Other	Black Non Fibrous Homogeneous
1717806PLM_144	mastic				Dissolved
0018C - A	12" vinyl floor tile, off-white with grey fleck, Location 125	None Detected		100% Other	Gray, White Non Fibrous Heterogeneous
1717806PLM_66	tile - ashed				Dissolved
0018C - B	12" vinyl floor tile, off-white with grey fleck, Location 125	None Detected		100% Other	Black Non Fibrous Homogeneous
1717806PLM_145	mastic				Dissolved
0019A	1' acoustic ceiling tile, random pinhole pattern, Principals Office	None Detected	90% Mineral Wool	10% Other	White Fibrous Heterogeneous
1717806PLM_67	ceiling tile only				Teased
0019B - A	1' acoustic ceiling tile, random pinhole pattern, Location 123	None Detected	90% Mineral Wool	10% Other	White Fibrous Heterogeneous
1717806PLM_68	ceiling tile				Teased

Disclaimer: Due to the nature of the EPA 600 method, asbestos may not be detected in samples containing low levels of asbestos. We strongly recommend that analysis of floor tiles, vermiculite, and/or heterogeneous soil samples be conducted by TEM for confirmation of "None Detected" by PLM. This report relates only to the samples tested and may not be reproduced, except in full, without the written approval of SAI. This report may not be used by the client to claim product endorsement by NVLAP or any other agency of the U.S. government. Analytical uncertainty available upon request. Scientific Analytical Institute participates in the NVLAP Proficiency Testing program. Unless otherwise noted blank sample correction was not performed. Estimated MDL is 0.1%.

Sharon Donald (173)

Analyst

Approved Signatory



Bulk Asbestos Analysis

By Polarized Light Microscopy
EPA Method: 600/R-93/116 and 600/M4-82-020

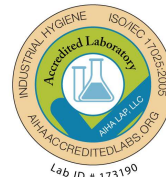

Customer: Pinchin Ltd.
1456 Centennial Drive Suite 2
Kingston, ON K7L 0A5

Attn: Glenn Hendry
Sarah Young

Lab Order ID: 1717806
Analysis ID: 1717806_PLM
Date Received: 8/18/2017
Date Reported: 8/23/2017

Project: 200584.017, Farley Ave, Belleville, ON, HPEDSB, Moira SS

Sample ID	Description	Asbestos	Fibrous Components	Non-Fibrous Components	Attributes
Lab Sample ID	Lab Notes				Treatment
0019B - B	1' acoustic ceiling tile, random pinhole pattern, Location 123	None Detected		100% Other	Brown Non Fibrous Homogeneous
1717806PLM_146	mastic				Dissolved
0019C - A	1' acoustic ceiling tile, random pinhole pattern, Location 225	None Detected	90% Mineral Wool	10% Other	White Fibrous Heterogeneous
1717806PLM_69	ceiling tile				Teased
0019C - B	1' acoustic ceiling tile, random pinhole pattern, Location 225	None Detected		100% Other	Brown Non Fibrous Homogeneous
1717806PLM_147	mastic				Dissolved
0020A - A	12" red vinyl floor tiles, Location 124	None Detected		100% Other	Red Non Fibrous Heterogeneous
1717806PLM_70	tile				Dissolved
0020A - B	12" red vinyl floor tiles, Location 124	None Detected		100% Other	White, Black Non Fibrous Heterogeneous
1717806PLM_148	mastic/ leveling				Crushed, Dissolved
0020B - A	12" red vinyl floor tiles, Location 124	None Detected		100% Other	Red Non Fibrous Heterogeneous
1717806PLM_71	tile				Dissolved
0020B - B	12" red vinyl floor tiles, Location 124	None Detected		100% Other	White, Black Non Fibrous Heterogeneous
1717806PLM_149	mastic/ leveling				Crushed, Dissolved
0020C - A	12" red vinyl floor tiles, Location 124	None Detected		100% Other	Red Non Fibrous Heterogeneous
1717806PLM_72	tile - ashed				Ashed

Disclaimer: Due to the nature of the EPA 600 method, asbestos may not be detected in samples containing low levels of asbestos. We strongly recommend that analysis of floor tiles, vermiculite, and/or heterogeneous soil samples be conducted by TEM for confirmation of "None Detected" by PLM. This report relates only to the samples tested and may not be reproduced, except in full, without the written approval of SAL. This report may not be used by the client to claim product endorsement by NVLAP or any other agency of the U.S. government. Analytical uncertainty available upon request. Scientific Analytical Institute participates in the NVLAP Proficiency Testing program. Unless otherwise noted blank sample correction was not performed. Estimated MDL is 0.1%.

Sharon Donald (173)

Analyst

Approved Signatory



Bulk Asbestos Analysis

By Polarized Light Microscopy
EPA Method: 600/R-93/116 and 600/M4-82-020

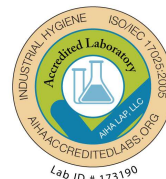

Customer: Pinchin Ltd.
1456 Centennial Drive Suite 2
Kingston, ON K7L 0A5

Attn: Glenn Hendry
Sarah Young

Lab Order ID: 1717806
Analysis ID: 1717806_PLM
Date Received: 8/18/2017
Date Reported: 8/23/2017

Project: 200584.017, Farley Ave, Belleville, ON, HPEDSB, Moira SS

Sample ID	Description	Asbestos	Fibrous Components	Non-Fibrous Components	Attributes
Lab Sample ID	Lab Notes				Treatment
0020C - B	12" red vinyl floor tiles, Location 124	None Detected		100% Other	White, Black Non Fibrous Heterogeneous
1717806PLM_150	mastic/ leveling				Crushed, Dissolved
0021A - A	12" vinyl floor tiles, grey with white and grey fleck, Location 129	None Detected		100% Other	Gray Non Fibrous Heterogeneous
1717806PLM_73	tile				Dissolved
0021A - B	12" vinyl floor tiles, grey with white and grey fleck, Location 129	None Detected		100% Other	Black Non Fibrous Homogeneous
1717806PLM_151	mastic				Dissolved
0021B - A	12" vinyl floor tiles, grey with white and grey fleck, Location 129	None Detected		100% Other	Gray Non Fibrous Heterogeneous
1717806PLM_74	tile				Dissolved
0021B - B	12" vinyl floor tiles, grey with white and grey fleck, Location 129	None Detected		100% Other	Black Non Fibrous Homogeneous
1717806PLM_152	mastic				Dissolved
0021C - A	12" vinyl floor tiles, grey with white and grey fleck, Location 129	None Detected		100% Other	Gray Non Fibrous Heterogeneous
1717806PLM_75	tile - ashed				Ashed
0021C - B	12" vinyl floor tiles, grey with white and grey fleck, Location 129	None Detected		100% Other	Black Non Fibrous Homogeneous
1717806PLM_153	mastic				Dissolved
0022A - A	12" vinyl floor tiles, beige with white and beige blotches, Location 111	None Detected		100% Other	Beige Non Fibrous Heterogeneous
1717806PLM_76	tile				Dissolved

Disclaimer: Due to the nature of the EPA 600 method, asbestos may not be detected in samples containing low levels of asbestos. We strongly recommend that analysis of floor tiles, vermiculite, and/or heterogeneous soil samples be conducted by TEM for confirmation of "None Detected" by PLM. This report relates only to the samples tested and may not be reproduced, except in full, without the written approval of SAI. This report may not be used by the client to claim product endorsement by NVLAP or any other agency of the U.S. government. Analytical uncertainty available upon request. Scientific Analytical Institute participates in the NVLAP Proficiency Testing program. Unless otherwise noted blank sample correction was not performed. Estimated MDL is 0.1%.

Sharon Donald (173)

Analyst

Approved Signatory



Bulk Asbestos Analysis

By Polarized Light Microscopy
EPA Method: 600/R-93/116 and 600/M4-82-020

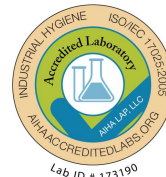

Customer: Pinchin Ltd.
1456 Centennial Drive Suite 2
Kingston, ON K7L 0A5

Attn: Glenn Hendry
Sarah Young

Lab Order ID: 1717806
Analysis ID: 1717806_PLM
Date Received: 8/18/2017
Date Reported: 8/23/2017

Project: 200584.017, Farley Ave, Belleville, ON, HPEDSB, Moira SS

Sample ID	Description	Asbestos	Fibrous Components	Non-Fibrous Components	Attributes
Lab Sample ID	Lab Notes				Treatment
0022A - B	12" vinyl floor tiles, beige with white and beige blotches, Location 111	None Detected	2% Cellulose	98% Other	Black Non Fibrous Homogeneous
1717806PLM_154	mastic				Dissolved
0022B - A	12" vinyl floor tiles, beige with white and beige blotches, Location 114	None Detected		100% Other	Beige Non Fibrous Heterogeneous
1717806PLM_77	tile				Dissolved
0022B - B	12" vinyl floor tiles, beige with white and beige blotches, Location 114	None Detected	2% Cellulose	98% Other	Black Non Fibrous Homogeneous
1717806PLM_155	mastic				Dissolved
0022C - A	12" vinyl floor tiles, beige with white and beige blotches, Location 207	None Detected		100% Other	Beige Non Fibrous Heterogeneous
1717806PLM_78	tile - ashed				Ashed
0022C - B	12" vinyl floor tiles, beige with white and beige blotches, Location 207	None Detected	2% Cellulose	98% Other	Black Non Fibrous Homogeneous
1717806PLM_156	mastic				Dissolved
0023A - A	12" vinyl floor tiles, tourquise with white fleck, Location 116	None Detected		100% Other	Aqua Non Fibrous Heterogeneous
1717806PLM_79	tile				Dissolved
0023A - B	12" vinyl floor tiles, tourquise with white fleck, Location 116	None Detected		100% Other	Black Non Fibrous Homogeneous
1717806PLM_157	mastic				Dissolved
0023B - A	12" vinyl floor tiles, tourquise with white fleck, Location 228	None Detected		100% Other	Aqua Non Fibrous Heterogeneous
1717806PLM_80	tile				Dissolved

Disclaimer: Due to the nature of the EPA 600 method, asbestos may not be detected in samples containing low levels of asbestos. We strongly recommend that analysis of floor tiles, vermiculite, and/or heterogeneous soil samples be conducted by TEM for confirmation of "None Detected" by PLM. This report relates only to the samples tested and may not be reproduced, except in full, without the written approval of SAL. This report may not be used by the client to claim product endorsement by NVLAP or any other agency of the U.S. government. Analytical uncertainty available upon request. Scientific Analytical Institute participates in the NVLAP Proficiency Testing program. Unless otherwise noted blank sample correction was not performed. Estimated MDL is 0.1%.

Sharon Donald (173)

Analyst

Approved Signatory



Bulk Asbestos Analysis

By Polarized Light Microscopy
EPA Method: 600/R-93/116 and 600/M4-82-020

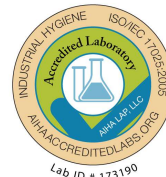

Customer: Pinchin Ltd.
1456 Centennial Drive Suite 2
Kingston, ON K7L 0A5

Attn: Glenn Hendry
Sarah Young

Lab Order ID: 1717806
Analysis ID: 1717806_PLM
Date Received: 8/18/2017
Date Reported: 8/23/2017

Project: 200584.017, Farley Ave, Belleville, ON, HPEDSB, Moira SS

Sample ID	Description	Asbestos	Fibrous Components	Non-Fibrous Components	Attributes
Lab Sample ID	Lab Notes				Treatment
0023B - B	12" vinyl floor tiles, tourquise with white fleck, Location 228	None Detected		100% Other	Black Non Fibrous Homogeneous
1717806PLM_158	mastic				Dissolved
0023C - A	12" vinyl floor tiles, tourquise with white fleck, Location 116	None Detected		100% Other	Aqua Non Fibrous Heterogeneous
1717806PLM_81	tile - ashed				Ashed
0023C - B	12" vinyl floor tiles, tourquise with white fleck, Location 116	None Detected		100% Other	Black Non Fibrous Homogeneous
1717806PLM_159	mastic				Dissolved
0024A - A	12" vinyl floor ties, beige with a few white and brown flecks, Location 139	3% Chrysotile		97% Other	Beige Non Fibrous Heterogeneous
1717806PLM_82	tile				Dissolved
0024A - B	12" vinyl floor ties, beige with a few white and brown flecks, Location 139	None Detected	2% Cellulose	98% Other	Black Non Fibrous Homogeneous
1717806PLM_160	mastic				Dissolved
0024B - A	12" vinyl floor ties, beige with a few white and brown flecks, Location 182	Not Analyzed			
1717806PLM_83	tile				
0024B - B	12" vinyl floor ties, beige with a few white and brown flecks, Location 182	None Detected		100% Other	Black Non Fibrous Homogeneous
1717806PLM_161	mastic				Dissolved
0024C - A	12" vinyl floor ties, beige with a few white and brown flecks, Location 182	Not Analyzed			
1717806PLM_84	tile				

Disclaimer: Due to the nature of the EPA 600 method, asbestos may not be detected in samples containing low levels of asbestos. We strongly recommend that analysis of floor tiles, vermiculite, and/or heterogeneous soil samples be conducted by TEM for confirmation of "None Detected" by PLM. This report relates only to the samples tested and may not be reproduced, except in full, without the written approval of SAI. This report may not be used by the client to claim product endorsement by NVLAP or any other agency of the U.S. government. Analytical uncertainty available upon request. Scientific Analytical Institute participates in the NVLAP Proficiency Testing program. Unless otherwise noted blank sample correction was not performed. Estimated MDL is 0.1%.

Sharon Donald (173)

Analyst

Approved Signatory



Bulk Asbestos Analysis

By Polarized Light Microscopy
EPA Method: 600/R-93/116 and 600/M4-82-020

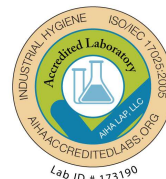

Customer: Pinchin Ltd.
1456 Centennial Drive Suite 2
Kingston, ON K7L 0A5

Attn: Glenn Hendry
Sarah Young

Lab Order ID: 1717806
Analysis ID: 1717806_PLM
Date Received: 8/18/2017
Date Reported: 8/23/2017

Project: 200584.017, Farley Ave, Belleville, ON, HPEDSB, Moira SS

Sample ID	Description	Asbestos	Fibrous Components	Non-Fibrous Components	Attributes
Lab Sample ID	Lab Notes				Treatment
0024C - B	12" vinyl floor ties, beige with a few white and brown flecks, Location 182	None Detected		100% Other	Black Non Fibrous Homogeneous
1717806PLM_162	mastic				Dissolved
0025A	Parging cement, Location 139, 1974 portion	30% Chrysotile	10% Cellulose	60% Other	White Fibrous Heterogeneous
1717806PLM_85					Teased
0025B	Parging cement, Location 139, 1974 portion	Not Analyzed			
1717806PLM_86					
0025C	Parging cement, Location 139, 1974 portion	Not Analyzed			
1717806PLM_87					
0026A - A	12" vinyl floor tiles, off-white black and grey streaks, Location 187	3% Chrysotile		97% Other	White, Black Non Fibrous Heterogeneous
1717806PLM_88	tile				Dissolved
0026A - B	12" vinyl floor tiles, off-white black and grey streaks, Location 187	None Detected		100% Other	Black Non Fibrous Homogeneous
1717806PLM_163	mastic				Dissolved
0026B - A	12" vinyl floor tiles, off-white black and grey streaks, Location 187	Not Analyzed			
1717806PLM_89	tile				
0026B - B	12" vinyl floor tiles, off-white black and grey streaks, Location 187	None Detected		100% Other	Black Non Fibrous Homogeneous
1717806PLM_164	mastic small smaple				Dissolved

Disclaimer: Due to the nature of the EPA 600 method, asbestos may not be detected in samples containing low levels of asbestos. We strongly recommend that analysis of floor tiles, vermiculite, and/or heterogeneous soil samples be conducted by TEM for confirmation of "None Detected" by PLM. This report relates only to the samples tested and may not be reproduced, except in full, without the written approval of SAI. This report may not be used by the client to claim product endorsement by NVLAP or any other agency of the U.S. government. Analytical uncertainty available upon request. Scientific Analytical Institute participates in the NVLAP Proficiency Testing program. Unless otherwise noted blank sample correction was not performed. Estimated MDL is 0.1%.

Sharon Donald (173)

Analyst

Approved Signatory



Bulk Asbestos Analysis

By Polarized Light Microscopy
EPA Method: 600/R-93/116 and 600/M4-82-020

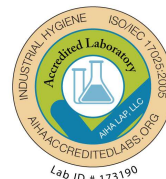

Customer: Pinchin Ltd.
1456 Centennial Drive Suite 2
Kingston, ON K7L 0A5

Attn: Glenn Hendry
Sarah Young

Lab Order ID: 1717806
Analysis ID: 1717806_PLM
Date Received: 8/18/2017
Date Reported: 8/23/2017

Project: 200584.017, Farley Ave, Belleville, ON, HPEDSB, Moira SS

Sample ID	Description	Asbestos	Fibrous Components	Non-Fibrous Components	Attributes
Lab Sample ID	Lab Notes				Treatment
0026C - A	12" vinyl floor tiles, off-white black and grey streaks, Location 135	Not Analyzed			
1717806PLM_90	tile				
0026C - B	12" vinyl floor tiles, off-white black and grey streaks, Location 135	None Detected		100% Other	Black Non Fibrous Homogeneous
1717806PLM_165	mastic				Dissolved
0027A	Drywall joint compound, Location 185	None Detected		100% Other	White Non Fibrous Homogeneous
1717806PLM_91					Crushed
0027B	Drywall joint compound, Corridor 131	2% Chrysotile		98% Other	White Non Fibrous Homogeneous
1717806PLM_92					Crushed
0027C	Drywall joint compound, Corridor 184	Not Analyzed			
1717806PLM_93					
0028A	Vinyl sheet flooring, beige/grey pebbled pattern, Location 131	None Detected	60% Synthetic Fibers	40% Other	Gray Fibrous Heterogeneous
1717806PLM_94	backing only				Teased
0028B	Vinyl sheet flooring, beige/grey pebbled pattern, Location 131	None Detected	30% Synthetic Fibers	70% Other	Gray, Beige Fibrous Heterogeneous
1717806PLM_95					Teased, Dissolved
0028C	Vinyl sheet flooring, beige/grey pebbled pattern, Location 131	None Detected	30% Synthetic Fibers	70% Other	Gray, Beige Fibrous Heterogeneous
1717806PLM_96					Teased, Dissolved

Disclaimer: Due to the nature of the EPA 600 method, asbestos may not be detected in samples containing low levels of asbestos. We strongly recommend that analysis of floor tiles, vermiculite, and/or heterogeneous soil samples be conducted by TEM for confirmation of "None Detected" by PLM. This report relates only to the samples tested and may not be reproduced, except in full, without the written approval of SAL. This report may not be used by the client to claim product endorsement by NVLAP or any other agency of the U.S. government. Analytical uncertainty available upon request. Scientific Analytical Institute participates in the NVLAP Proficiency Testing program. Unless otherwise noted blank sample correction was not performed. Estimated MDL is 0.1%.

Sharon Donald (173)

Analyst

Approved Signatory



Bulk Asbestos Analysis

By Polarized Light Microscopy
EPA Method: 600/R-93/116 and 600/M4-82-020

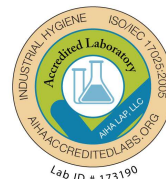

Customer: Pinchin Ltd.
1456 Centennial Drive Suite 2
Kingston, ON K7L 0A5

Attn: Glenn Hendry
Sarah Young

Lab Order ID: 1717806
Analysis ID: 1717806_PLM
Date Received: 8/18/2017
Date Reported: 8/23/2017

Project: 200584.017, Farley Ave, Belleville, ON, HPEDSB, Moira SS

Sample ID	Description	Asbestos	Fibrous Components	Non-Fibrous Components	Attributes
Lab Sample ID	Lab Notes				Treatment
0029A - A	12" vinyl floor tile, white with grey fleck, Location 219	None Detected		100% Other	White Non Fibrous Heterogeneous
1717806PLM_97	tile				Dissolved
0029A - B	12" vinyl floor tile, white with grey fleck, Location 219	None Detected		100% Other	Black Non Fibrous Homogeneous
1717806PLM_166	mastic				Dissolved
0029B - A	12" vinyl floor tile, white with grey fleck, Location 219	None Detected		100% Other	White Non Fibrous Heterogeneous
1717806PLM_98	tile				Dissolved
0029B - B	12" vinyl floor tile, white with grey fleck, Location 219	None Detected		100% Other	Black Non Fibrous Homogeneous
1717806PLM_167	mastic				Dissolved
0029C - A	12" vinyl floor tile, white with grey fleck, Location 219	None Detected		100% Other	White Non Fibrous Heterogeneous
1717806PLM_99	tile - ashed				Ashed
0029C - B	12" vinyl floor tile, white with grey fleck, Location 219	None Detected		100% Other	Black Non Fibrous Homogeneous
1717806PLM_168	mastic				Dissolved
0030A	Ceiling texture, Location 214	5% Chrysotile		60% Perlite 35% Other	White Non Fibrous Heterogeneous
1717806PLM_100					Teased
0030B	Ceiling texture, Location 214	Not Analyzed			
1717806PLM_101					

Disclaimer: Due to the nature of the EPA 600 method, asbestos may not be detected in samples containing low levels of asbestos. We strongly recommend that analysis of floor tiles, vermiculite, and/or heterogeneous soil samples be conducted by TEM for confirmation of "None Detected" by PLM. This report relates only to the samples tested and may not be reproduced, except in full, without the written approval of SAL. This report may not be used by the client to claim product endorsement by NVLAP or any other agency of the U.S. government. Analytical uncertainty available upon request. Scientific Analytical Institute participates in the NVLAP Proficiency Testing program. Unless otherwise noted blank sample correction was not performed. Estimated MDL is 0.1%.

Sharon Donald (173)

Analyst

Approved Signatory



Bulk Asbestos Analysis

By Polarized Light Microscopy
EPA Method: 600/R-93/116 and 600/M4-82-020

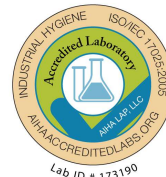

Customer: Pinchin Ltd.
1456 Centennial Drive Suite 2
Kingston, ON K7L 0A5

Attn: Glenn Hendry
Sarah Young

Lab Order ID: 1717806
Analysis ID: 1717806_PLM
Date Received: 8/18/2017
Date Reported: 8/23/2017

Project: 200584.017, Farley Ave, Belleville, ON, HPEDSB, Moira SS

Sample ID	Description	Asbestos	Fibrous Components	Non-Fibrous Components	Attributes
Lab Sample ID	Lab Notes				Treatment
0030C	Ceiling texture, Location 214	Not Analyzed			
1717806PLM_102					
0031A	Beige caulking, central portion	4% Chrysotile		96% Other	Gray Non Fibrous Homogeneous
1717806PLM_103					Dissolved
0031B	Beige caulking, east elevation	Not Analyzed			
1717806PLM_104					
0031C	Beige caulking, south elevation	Not Analyzed			
1717806PLM_105					
0032A	Grey expansion joint sealant, central portion	None Detected		100% Other	Gray Non Fibrous Homogeneous
1717806PLM_106					Ashed
0032B	Grey expansion joint sealant, east portion	None Detected		100% Other	Gray Non Fibrous Homogeneous
1717806PLM_107					Ashed
0032C	Grey expansion joint sealant, south portion	None Detected		100% Other	Gray Non Fibrous Homogeneous
1717806PLM_108					Ashed
0033A - A	Brown door caulking, central portion	None Detected		100% Other	Brown Non Fibrous Homogeneous
1717806PLM_109	brown layer				Ashed

Disclaimer: Due to the nature of the EPA 600 method, asbestos may not be detected in samples containing low levels of asbestos. We strongly recommend that analysis of floor tiles, vermiculite, and/or heterogeneous soil samples be conducted by TEM for confirmation of "None Detected" by PLM. This report relates only to the samples tested and may not be reproduced, except in full, without the written approval of SAI. This report may not be used by the client to claim product endorsement by NVLAP or any other agency of the U.S. government. Analytical uncertainty available upon request. Scientific Analytical Institute participates in the NVLAP Proficiency Testing program. Unless otherwise noted blank sample correction was not performed. Estimated MDL is 0.1%.

Sharon Donald (173)

Analyst

Approved Signatory



Bulk Asbestos Analysis

By Polarized Light Microscopy
EPA Method: 600/R-93/116 and 600/M4-82-020

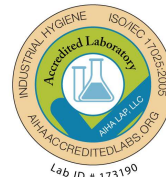

Customer: Pinchin Ltd.
1456 Centennial Drive Suite 2
Kingston, ON K7L 0A5

Attn: Glenn Hendry
Sarah Young

Lab Order ID: 1717806
Analysis ID: 1717806_PLM
Date Received: 8/18/2017
Date Reported: 8/23/2017

Project: 200584.017, Farley Ave, Belleville, ON, HPEDSB, Moira SS

Sample ID	Description	Asbestos	Fibrous Components	Non-Fibrous Components	Attributes
Lab Sample ID	Lab Notes				Treatment
0033A - B	Brown door caulking, central portion	None Detected		100% Other	Gray Non Fibrous Homogeneous
1717806PLM_169	gray layer				Ashed
0033B - A	Brown door caulking, north portion	None Detected		100% Other	Brown Non Fibrous Homogeneous
1717806PLM_110	brown layer				Ashed
0033B - B	Brown door caulking, north portion	2% Chrysotile		98% Other	Gray Non Fibrous Homogeneous
1717806PLM_170	gray layer				Crushed
0033C	Brown door caulking, central portion	Not Analyzed			
1717806PLM_111					
0034A	Grey exterior canopy texture, west portion at Location 101	None Detected		100% Other	Gray Non Fibrous Heterogeneous
1717806PLM_112					Crushed
0034B	Grey exterior canopy texture, west portion at Location 101	None Detected		100% Other	Gray Non Fibrous Heterogeneous
1717806PLM_113					Crushed
0034C	Grey exterior canopy texture, west portion at Location 101	None Detected		100% Other	Gray Non Fibrous Heterogeneous
1717806PLM_114					Crushed
0035A - A	Black paper in sweatwrap insulation, Location 150	None Detected	70% Cellulose	30% Other	Black Fibrous Heterogeneous
1717806PLM_115	felt				Teased

Disclaimer: Due to the nature of the EPA 600 method, asbestos may not be detected in samples containing low levels of asbestos. We strongly recommend that analysis of floor tiles, vermiculite, and/or heterogeneous soil samples be conducted by TEM for confirmation of "None Detected" by PLM. This report relates only to the samples tested and may not be reproduced, except in full, without the written approval of SAI. This report may not be used by the client to claim product endorsement by NVLAP or any other agency of the U.S. government. Analytical uncertainty available upon request. Scientific Analytical Institute participates in the NVLAP Proficiency Testing program. Unless otherwise noted blank sample correction was not performed. Estimated MDL is 0.1%.

Sharon Donald (173)

Analyst

Approved Signatory



Bulk Asbestos Analysis

By Polarized Light Microscopy
EPA Method: 600/R-93/116 and 600/M4-82-020

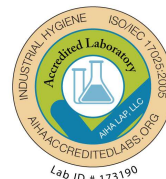

Customer: Pinchin Ltd.
1456 Centennial Drive Suite 2
Kingston, ON K7L 0A5

Attn: Glenn Hendry
Sarah Young

Lab Order ID: 1717806
Analysis ID: 1717806_PLM
Date Received: 8/18/2017
Date Reported: 8/23/2017

Project: 200584.017, Farley Ave, Belleville, ON, HPEDSB, Moira SS

Sample ID	Description	Asbestos	Fibrous Components	Non-Fibrous Components	Attributes
Lab Sample ID	Lab Notes				Treatment
0035A - B	Black paper in sweatwrap insulation, Location 150	1% Chrysotile	95% Cellulose	4% Other	Tan Fibrous Heterogeneous
1717806PLM_171	paper				Teased
0035B - A	Black paper in sweatwrap insulation, Location 150	None Detected	70% Cellulose	30% Other	Black Fibrous Heterogeneous
1717806PLM_116	felt				Teased, Dissolved
0035B - B	Black paper in sweatwrap insulation, Location 150	Not Analyzed			
1717806PLM_172	paper				
0035C - A	Black paper in sweatwrap insulation, Location 150	None Detected	70% Cellulose	30% Other	Black Fibrous Heterogeneous
1717806PLM_117	felt				Teased, Dissolved
0035C - B	Black paper in sweatwrap insulation, Location 150	Not Analyzed			
1717806PLM_118	paper				

Disclaimer: Due to the nature of the EPA 600 method, asbestos may not be detected in samples containing low levels of asbestos. We strongly recommend that analysis of floor tiles, vermiculite, and/or heterogeneous soil samples be conducted by TEM for confirmation of "None Detected" by PLM. This report relates only to the samples tested and may not be reproduced, except in full, without the written approval of SAI. This report may not be used by the client to claim product endorsement by NVLAP or any other agency of the U.S. government. Analytical uncertainty available upon request. Scientific Analytical Institute participates in the NVLAP Proficiency Testing program. Unless otherwise noted blank sample correction was not performed. Estimated MDL is 0.1%.

Sharon Donald (173)

Analyst

Approved Signatory

1717 806

Version 1-15-2012

Client:	Pinchin Ltd.	<p>*Instructions: Use Column "B" for your contact info</p> <p>To See an Example Click the bottom Example Tab.</p> <p>Enter samples between "<<" and ">>"</p> <p>Begin Samples with a "<<" above the first sample and end with a ">>" below the last sample. Only Enter your data on the first sheet "Sheet1"</p> <p>Note: Data 1 and Data 2 are optional fields that do not show up on the official report, however they will be included in the electronic data returned to you to facilitate your reintegration of the report data.</p>	Invoice to:
Contact:	Glenn Hendry		Contact name here
Address:	135 Ontario Street, Unit# 1		Email address here
Phone:	Kingston, ON K7L 0A5		
Fax:	613-541-1013		
Email:	ghendry@pinchin.com		<p>Scientific Analytical Institute</p>  <p>4604 Dundas Dr. Greensboro, NC 27407 Phone: 336.292.3888 Fax: 336.292.3313 Email: lab@sailab.com</p>
Project:	200584.017, Farley Ave, Belleville, ON, HPEDSB, Moira SS		
Client Notes:			
P.O. #:	200584.017		
Date Submitted:	17 August, 2017		
Analysis:	PLM - Stop Positive		
TurnAroundTime:	4days		

Sample Number	Data 1 (Lab use only)	Sample Description	Data 2 (Lab use only)
<<			
0001A		Aircell pipe insulation, Location 150	
0001B		Aircell pipe insulation, Location 230	
0001C		Aircell pipe insulation, Location 002	
0002A		Brown pressed paper insulation, Location 150	
0002B		Brown pressed paper insulation, Custodial Office	
0002C		Brown pressed paper insulation, Location 109	
0003A		9" vinyl floor tiles, various patterns and colours, IT Room at Resource Centre	
0003B		9" vinyl floor tiles, various patterns and colours, Location 115	
0003C		9" vinyl floor tiles, various patterns and colours, Location 157	
0003D		9" vinyl floor tiles, various patterns and colours, Location 150	
0003E		9" vinyl floor tiles, various patterns and colours, Custodial at Location 161	
0004A		12" beige vinyl floor tiles, Location 151A	
0004B		12" beige vinyl floor tiles, Location 151A	
0004C		12" beige vinyl floor tiles, Location 151A	
0005A		Drywall joint compound, Location 151	
0005B		Drywall joint compound, Location 154A	
0005C		Drywall joint compound, Location 156C	
0005D		Drywall joint compound, Location 125	

Accepted ☒Rejected ☐

Shelton 8/18/10A

1717806

0005E	Drywall joint compound, Location 212
0005F	Drywall joint compound, Location 129
0005G	Drywall joint compound, Location 215
0006A	Parging Cement, 1959 Portion, Location 152
0006B	Parging Cement, 1959 Portion, Location 230
0006C	Parging Cement, 1959 Portion, Location 002
0007A	Brown duct mastic, Location 152
0007B	Brown duct mastic, Location 152
0007C	Brown duct mastic, Location 152
0008A	Parging cement, 1961 portion, Location 153
0008B	Parging cement, 1961 portion, Location 153
0008C	Parging cement, 1961 portion, Location 153
0009A	Smooth plaster, 1959 portion, Location 155
0009B	Smooth plaster, 1959 portion, Location 160
0009C	Smooth plaster, 1959 portion, Location 195
0009D	Smooth plaster, 1959 portion, Location 196
0009E	Smooth plaster, 1959 portion, Location 195
0009F	Smooth plaster, 1959 portion, Location 261
0009G	Smooth plaster, 1959 portion, Location 261
0010A	2 x 4 acoustic ceiling tile, dense small and medium pinhole pattern, Location 154A
0010B	2 x 4 acoustic ceiling tile, dense small and medium pinhole pattern, Location 154A
0010C	2 x 4 acoustic ceiling tile, dense small and medium pinhole pattern, Location 154A
0011A	1' x 1; Acoustic ceiling tile, large and medium uniform pinhole, Location 156
0011B	1' x 1; Acoustic ceiling tile, large and medium uniform pinhole, Location 157
0011C	1' x 1; Acoustic ceiling tile, large and medium uniform pinhole, Location 156
0012A	Ceiling texture, Location 159
0012B	Ceiling texture, Location 257
0012C	Ceiling texture, Location 257
0013A	12" vinyl floor tile, red and black checkered pattern, Location 160
0013B	12" vinyl floor tile, red and black checkered pattern, Location 160
0013C	12" vinyl floor tile, red and black checkered pattern, Location 160
0014A	Aircell, 1961 portion, Custodial office
0014B	Aircell, 1961 portion, Custodial office
0014C	Aircell, 1961 portion, Custodial office
0015A	12" vinyl floor tile, beige with brown streaks, Location 163
0015B	12" vinyl floor tile, beige with brown streaks, Location 163
0015C	12" vinyl floor tile, beige with brown streaks, Location 163
0016A	Plaster above lockers, Location 194
0016B	Plaster above lockers, Location 194
0016C	Plaster above lockers, Location 194

1717806

0016D	Plaster above lockers, Location 194
0016E	Plaster above lockers, Location 194
0017A	Light heat shield, Location 002
0017B	Light heat shield, Location 002
0017C	Light heat shield, Location 002
0018A	12" vinyl floor tile, off-white with grey fleck, Location 125
0018B	12" vinyl floor tile, off-white with grey fleck, Location 125
0018C	12" vinyl floor tile, off-white with grey fleck, Location 125
0019A	1' acoustic ceiling tile, random pinhole pattern, Principals Office
0019B	1' acoustic ceiling tile, random pinhole pattern, Location 123
0019C	1' acoustic ceiling tile, random pinhole pattern, Location 225
0020A	12" red vinyl floor tiles, Location 124
0020B	12" red vinyl floor tiles, Location 124
0020C	12" red vinyl floor tiles, Location 124
0021A	12" vinyl floor tiles, grey with white and grey fleck, Location 129
0021B	12" vinyl floor tiles, grey with white and grey fleck, Location 129
0021C	12" vinyl floor tiles, grey with white and grey fleck, Location 129
0022A	12" vinyl floor tiles, beige with white and beige blotches, Location 111
0022B	12" vinyl floor tiles, beige with white and beige blotches, Location 114
0022C	12" vinyl floor tiles, beige with white and beige blotches, Location 207
0023A	12" vinyl floor tiles, turquoise with white fleck, Location 116
0023B	12" vinyl floor tiles, turquoise with white fleck, Location 228
0023C	12" vinyl floor tiles, turquoise with white fleck, Location 116
0024A	12" vinyl floor tiles, beige with a few white and brown flecks, Location 139
0024B	12" vinyl floor tiles, beige with a few white and brown flecks, Location 182
0024C	12" vinyl floor tiles, beige with a few white and brown flecks, Location 182
0025A	Parging cement, Location 139, 1974 portion
0025B	Parging cement, Location 139, 1974 portion
0025C	Parging cement, Location 139, 1974 portion
0026A	12" vinyl floor tiles, off-white black and grey streaks, Location 187
0026B	12" vinyl floor tiles, off-white black and grey streaks, Location 187
0026C	12" vinyl floor tiles, off-white black and grey streaks, Location 135
0027A	Drywall joint compound, Location 185
0027B	Drywall joint compound, Corridor 131
0027C	Drywall joint compound, Corridor 184
0028A	Vinyl sheet flooring, beige/grey pebbled pattern, Location 131
0028B	Vinyl sheet flooring, beige/grey pebbled pattern, Location 131
0028C	Vinyl sheet flooring, beige/grey pebbled pattern, Location 131
0029A	12" vinyl floor tile, white with grey fleck, Location 219
0029B	12" vinyl floor tile, white with grey fleck, Location 219

1717806

0029C	12" vinyl floor tile, white with grey fleck, Location 219
0030A	Ceiling texture, Location 214
0030B	Ceiling texture, Location 214
0030C	Ceiling texture, Location 214
0031A	Beige caulking, central portion
0031B	Beige caulking, east elevation
0031C	Beige caulking, south elevation
0032A	Grey expansion joint sealant, central portion
0032B	Grey expansion joint sealant, east portion
0032C	Grey expansion joint sealant, south portion
0033A	Brown door caulking, central portion
0033B	Brown door caulking, north portion
0033C	Brown door caulking, central portion
0034A	Grey exterior canopy texture, west portion at Location 101
0034B	Grey exterior canopy texture, west portion at Location 101
0034C	Grey exterior canopy texture, west portion at Location 101
0035A	Black paper in sweatwrap insulation, Location 150
0035B	Black paper in sweatwrap insulation, Location 150
0035C	Black paper in sweatwrap insulation, Location 150
>>	



Your Project #: 200584.061
Site Location: 275 FARLEY AVENUE, BELLEVILLE
Your C.O.C. #: n/a

Attention: Glenn Hendry

Pinchin Ltd
1456 Centennial Drive
Suite 2
Kingston, ON
CANADA K7P 0K4

Report Date: 2021/10/18
Report #: R6857108
Version: 2 - Revision

CERTIFICATE OF ANALYSIS – REVISED REPORT

BV LABS JOB #: C1Q2918

Received: 2021/09/13, 09:41

Sample Matrix: Solid
Samples Received: 98

Analyses	Date		Date Analyzed	Laboratory Method	Analytical Method
	Quantity	Extracted			
Asbestos by PLM - 0.5 RDL (1)	55	N/A	2021/09/20	COR3SOP-00002	EPA 600R-93/116
Asbestos by PLM - 0.5 RDL (1)	43	N/A	N/A	COR3SOP-00002	EPA 600R-93/116

Remarks:

Bureau Veritas is accredited to ISO/IEC 17025 for specific parameters on scopes of accreditation. Unless otherwise noted, procedures used by Bureau Veritas are based upon recognized Provincial, Federal or US method compendia such as CCME, MELCC, EPA, APHA.

All work recorded herein has been done in accordance with procedures and practices ordinarily exercised by professionals in Bureau Veritas' profession using accepted testing methodologies, quality assurance and quality control procedures (except where otherwise agreed by the client and Bureau Veritas in writing). All data is in statistical control and has met quality control and method performance criteria unless otherwise noted. All method blanks are reported; unless indicated otherwise, associated sample data are not blank corrected. Where applicable, unless otherwise noted, Measurement Uncertainty has not been accounted for when stating conformity to the referenced standard.

Bureau Veritas liability is limited to the actual cost of the requested analyses, unless otherwise agreed in writing. There is no other warranty expressed or implied. Bureau Veritas has been retained to provide analysis of samples provided by the Client using the testing methodology referenced in this report. Interpretation and use of test results are the sole responsibility of the Client and are not within the scope of services provided by Bureau Veritas, unless otherwise agreed in writing. Bureau Veritas is not responsible for the accuracy or any data impacts, that result from the information provided by the customer or their agent.

Solid sample results, except biota, are based on dry weight unless otherwise indicated. Organic analyses are not recovery corrected except for isotope dilution methods.

Results relate to samples tested. When sampling is not conducted by Bureau Veritas, results relate to the supplied samples tested.
This Certificate shall not be reproduced except in full, without the written approval of the laboratory.

Bureau Veritas Laboratories' Asbestos Laboratory is accredited by NVLAP for bulk asbestos analysis by polarized light microscopy, NVLAP Code 600136-0.

This report may not be reproduced, except in full, without the written approval of Bureau Veritas Canada. This report may not be used by the client to claim product certification, approval, or endorsement by NVLAP, NIST or any other agency of the U.S. Government.

Bureau Veritas Laboratories' scope of accreditation includes EPA-600/M4-82-020: "Interim Method for the Determination of Asbestos in Bulk Insulation Samples" and EPA-600/R-93/116: "Method for the Determination of Asbestos in Bulk Building Materials".

Reference Method suffix "m" indicates test methods incorporate validated modifications from specific reference methods to improve performance.

* RPDs calculated using raw data. The rounding of final results may result in the apparent difference.



Your Project #: 200584.061
Site Location: 275 FARLEY AVENUE, BELLEVILLE
Your C.O.C. #: n/a

Attention: Glenn Hendry

Pinchin Ltd
1456 Centennial Drive
Suite 2
Kingston, ON
CANADA K7P 0K4

Report Date: 2021/10/18
Report #: R6857108
Version: 2 - Revision

CERTIFICATE OF ANALYSIS – REVISED REPORT

BV LABS JOB #: C1Q2918

Received: 2021/09/13, 09:41

(1) P.O.B. - Percent of Bulk

When Asbestos data is reported with other data, this report contains data that are not covered by the NVLAP accreditation.

Encryption Key

Antonella Brasil
Senior Project Manager
18 Oct 2021 10:50:12

Please direct all questions regarding this Certificate of Analysis to your Project Manager.

Antonella Brasil, Senior Project Manager

Email: Antonella.Brasil@bureauveritas.com

Phone# (905)817-5817

=====

BV Labs has procedures in place to guard against improper use of the electronic signature and have the required "signatories", as per ISO/IEC 17025, signing the reports. For Service Group specific validation please refer to the Validation Signature Page.



Bureau Veritas Job #: C1Q2918
Report Date: 2021/10/18

Pinchin Ltd
Client Project #: 200584.061
Site Location: 275 FARLEY AVENUE, BELLEVILLE
Sampler Initials: H.M

Asbestos Analytical Results

EPA/600R-93/116 by Polarized Light Microscopy

S 0036 A BROWN MASTIC BEHIND 1'X1' ACOUSTIC CEILING TILE, CLASSROOM 101					
Bureau Veritas ID:	QQE930		Date Analyzed: 2021/09/20		
	P.O.B	Sample Morphology	Asbestos	Other Fibres	Particulate
Layer 1	100	Homogeneous dark yellow mastic	Not Detected		Non-Fibrous
Comment: Another layer is present but not analyzed as requested.					

S 0036 B BROWN MASTIC BEHIND 1'X1' ACOUSTIC CEILING TILE, CLASSROOM 223					
Bureau Veritas ID:	QQE931		Date Analyzed: 2021/09/20		
	P.O.B	Sample Morphology	Asbestos	Other Fibres	Particulate
Layer 1	100	Homogeneous dark yellow mastic	Not Detected		Non-Fibrous
Comment: Another layer is present but not analyzed as requested.					

S 0036 C BROWN MASTIC BEHIND 1'X1' ACOUSTIC CEILING TILE, CLASSROOM 225					
Bureau Veritas ID:	QQE932		Date Analyzed: 2021/09/20		
	P.O.B	Sample Morphology	Asbestos	Other Fibres	Particulate
Layer 1	100	Homogeneous dark yellow mastic	Not Detected		Non-Fibrous
Comment: Another layer is present but not analyzed as requested					

The limit of quantitation is 0.50%, although asbestos may be qualitatively detected at concentrations less than 0.50%. Samples for which asbestos is detected at <0.50% are reported as trace, "<0.50%". "Not Detected" indicates that no asbestos fibres were observed.

Calibrated Visual Estimate (%)
Date Format : yyyy/mm/dd



Bureau Veritas Job #: C1Q2918
Report Date: 2021/10/18

Pinchin Ltd
Client Project #: 200584.061
Site Location: 275 FARLEY AVENUE, BELLEVILLE
Sampler Initials: H.M

Asbestos Analytical Results

EPA/600R-93/116 by Polarized Light Microscopy

S 0037 A TEXTURED PLASTER ON CEILING, MECHANICAL ROOM 161					
Bureau Veritas ID:	QQE933			Date Analyzed:	2021/09/20
	P.O.B	Sample Morphology	Asbestos	Other Fibres	Particulate
Layer 1	100	Homogeneous grey textured plaster	Chrysotile <0.50%		Non-Fibrous

S 0037 B TEXTURED PLASTER ON CEILING, MECHANICAL ROOM 161					
Bureau Veritas ID:	QQE934			Date Analyzed:	2021/09/20
	P.O.B	Sample Morphology	Asbestos	Other Fibres	Particulate
Layer 1	100	Homogeneous grey textured plaster	Not Detected		Non-Fibrous

S 0037 C TEXTURED PLASTER ON CEILING, MECHANICAL ROOM 161					
Bureau Veritas ID:	QQE935			Date Analyzed:	2021/09/20
	P.O.B	Sample Morphology	Asbestos	Other Fibres	Particulate
Layer 1	100	Homogeneous grey textured plaster	Not Detected		Non-Fibrous

The limit of quantitation is 0.50%, although asbestos may be qualitatively detected at concentrations less than 0.50%. Samples for which asbestos is detected at <0.50% are reported as trace, "<0.50%". "Not Detected" indicates that no asbestos fibres were observed.

Calibrated Visual Estimate (%)
Date Format : yyyy/mm/dd



Bureau Veritas Job #: C1Q2918
Report Date: 2021/10/18

Pinchin Ltd
Client Project #: 200584.061
Site Location: 275 FARLEY AVENUE, BELLEVILLE
Sampler Initials: H.M

Asbestos Analytical Results

EPA/600R-93/116 by Polarized Light Microscopy

S 0038 A TEXTURED PLASTER ON WALL, RESOURCE CENTRE 129					
Bureau Veritas ID: QQE936		Date Analyzed: 2021/09/20			
	P.O.B	Sample Morphology	Asbestos	Other Fibres	Particulate
Layer 1	100	Homogeneous grey textured plaster	Not Detected		Non-Fibrous

S 0038 B TEXTURED PLASTER ON WALL, STAIRWELL TO RESOURCE CENTRE 129					
Bureau Veritas ID: QQE937		Date Analyzed: 2021/09/20			
	P.O.B	Sample Morphology	Asbestos	Other Fibres	Particulate
Layer 1	100	Homogeneous grey textured plaster	Not Detected		Non-Fibrous

S 0038 C TEXTURED PLASTER ON WALL, STAIRWELL TO RESOURCE CENTRE 129					
Bureau Veritas ID: QQE938		Date Analyzed: 2021/09/20			
	P.O.B	Sample Morphology	Asbestos	Other Fibres	Particulate
Layer 1	100	Homogeneous grey textured plaster	Not Detected		Non-Fibrous

The limit of quantitation is 0.50%, although asbestos may be qualitatively detected at concentrations less than 0.50%. Samples for which asbestos is detected at <0.50% are reported as trace, "<0.50%". "Not Detected" indicates that no asbestos fibres were observed.

Calibrated Visual Estimate (%)
Date Format : yyyy/mm/dd



Bureau Veritas Job #: C1Q2918
Report Date: 2021/10/18

Pinchin Ltd
Client Project #: 200584.061
Site Location: 275 FARLEY AVENUE, BELLEVILLE
Sampler Initials: H.M

Asbestos Analytical Results

EPA/600R-93/116 by Polarized Light Microscopy

S 0039 A PLASTER ON STEEL BEAM, LOBBY 192					
Bureau Veritas ID: QQE939		Date Analyzed: 2021/09/20			
	P.O.B	Sample Morphology	Asbestos	Other Fibres	Particulate
Layer 1	100	Homogeneous grey plaster	Not Detected		Non-Fibrous

S 0039 B PLASTER ON STEEL BEAM, LOBBY 192					
Bureau Veritas ID: QQE940		Date Analyzed: 2021/09/20			
	P.O.B	Sample Morphology	Asbestos	Other Fibres	Particulate
Layer 1	100	Homogeneous grey plaster	Not Detected		Non-Fibrous

S 0039 C PLASTER ON STEEL BEAM, LOBBY 192					
Bureau Veritas ID: QQE941		Date Analyzed: 2021/09/20			
	P.O.B	Sample Morphology	Asbestos	Other Fibres	Particulate
Layer 1	100	Homogeneous grey plaster	Not Detected		Non-Fibrous

The limit of quantitation is 0.50%, although asbestos may be qualitatively detected at concentrations less than 0.50%. Samples for which asbestos is detected at <0.50% are reported as trace, "<0.50%". "Not Detected" indicates that no asbestos fibres were observed.

Calibrated Visual Estimate (%)
Date Format : yyyy/mm/dd



Bureau Veritas Job #: C1Q2918
Report Date: 2021/10/18

Pinchin Ltd
Client Project #: 200584.061
Site Location: 275 FARLEY AVENUE, BELLEVILLE
Sampler Initials: H.M

Asbestos Analytical Results

EPA/600R-93/116 by Polarized Light Microscopy

S 0040 A FIRM GREY CAULKING ON INTERIOR WINDOW FRAME, CLASSROOM 187					
Bureau Veritas ID:	QQE942		Date Analyzed: 2021/09/20		
	P.O.B	Sample Morphology	Asbestos	Other Fibres	Particulate
Layer 1	100	Homogeneous grey caulking	Not Detected		Non-Fibrous

S 0040 B FIRM GREY CAULKING ON INTERIOR WINDOW FRAME, WEIGHT ROOM 182					
Bureau Veritas ID:	QQE943		Date Analyzed: 2021/09/20		
	P.O.B	Sample Morphology	Asbestos	Other Fibres	Particulate
Layer 1	100	Homogeneous grey caulking	Not Detected		Non-Fibrous

S 0040 C FIRM GREY CAULKING ON INTERIOR WINDOW FRAME, OFFICE 180					
Bureau Veritas ID:	QQE944		Date Analyzed: 2021/09/20		
	P.O.B	Sample Morphology	Asbestos	Other Fibres	Particulate
Layer 1	100	Homogeneous grey caulking	Not Detected		Non-Fibrous

The limit of quantitation is 0.50%, although asbestos may be qualitatively detected at concentrations less than 0.50%. Samples for which asbestos is detected at <0.50% are reported as trace, "<0.50%". "Not Detected" indicates that no asbestos fibres were observed.

Calibrated Visual Estimate (%)
Date Format : yyyy/mm/dd



Bureau Veritas Job #: C1Q2918
Report Date: 2021/10/18

Pinchin Ltd
Client Project #: 200584.061
Site Location: 275 FARLEY AVENUE, BELLEVILLE
Sampler Initials: H.M

Asbestos Analytical Results

EPA/600R-93/116 by Polarized Light Microscopy

S 0041 A SOFT GREY CAULKING ON INTERIOR WINDOW FRAME, CLASSROOM 103							
Bureau Veritas ID: QQE945		Date Analyzed: 2021/09/20					
	P.O.B	Sample Morphology	Asbestos		Other Fibres		Particulate
Layer 1	100	Homogeneous grey caulking	Chrysotile	2%	Cellulose	10%	Non-Fibrous

S 0041 B SOFT GREY CAULKING ON INTERIOR WINDOW FRAME, WOOD SHOP 152					
Bureau Veritas ID: QQE946		Date Analyzed: 2021/09/20			
	<u>P.O.B</u>	<u>Sample Morphology</u>	<u>Asbestos</u>	<u>Other Fibres</u>	<u>Particulate</u>
Layer 1			N/A		
Comment: Not Analyzed - Positive Stop					

S 0041 C SOFT GREY CAULKING ON INTERIOR WINDOW FRAME, CLASSROOM 250					
Bureau Veritas ID: QQE947		Date Analyzed: 2021/09/20			
	<u>P.O.B</u>	<u>Sample Morphology</u>	<u>Asbestos</u>	<u>Other Fibres</u>	<u>Particulate</u>
Layer 1			N/A		
	Comment: Not Analyzed - Positive Stop				

The limit of quantitation is 0.50%, although asbestos may be qualitatively detected at concentrations less than 0.50%. Samples for which asbestos is detected at <0.50% are reported as trace, "<0.50%". "Not Detected" indicates that no asbestos fibres were observed.

Calibrated Visual Estimate (%)
Date Format : yyyy/mm/dd



Bureau Veritas Job #: C1Q2918
Report Date: 2021/10/18

Pinchin Ltd
Client Project #: 200584.061
Site Location: 275 FARLEY AVENUE, BELLEVILLE
Sampler Initials: H.M

Asbestos Analytical Results

EPA/600R-93/116 by Polarized Light Microscopy

S 0042 A YELLOW PAINT ON CONCRETE BLOCK WALL, CLASSROOM 101					
Bureau Veritas ID: QQE948		Date Analyzed: 2021/09/20			
	P.O.B	Sample Morphology	Asbestos	Other Fibres	Particulate
Layer 1	90	Non-homogeneous yellow/white paint/plaster	Chrysotile <0.50%		Non-Fibrous
Layer 2	10	Homogeneous grey concrete	Not Detected		Non-Fibrous

S 0042 B YELLOW PAINT ON CONCRETE BLOCK WALL, CLASSROOM 217					
Bureau Veritas ID: QQE949		Date Analyzed: 2021/09/20			
	P.O.B	Sample Morphology	Asbestos	Other Fibres	Particulate
Layer 1	20	Non-homogeneous white/white paint/plaster	Not Detected		Non-Fibrous
Layer 2	80	Homogeneous grey concrete	Not Detected		Non-Fibrous

The limit of quantitation is 0.50%, although asbestos may be qualitatively detected at concentrations less than 0.50%. Samples for which asbestos is detected at <0.50% are reported as trace, "<0.50%". "Not Detected" indicates that no asbestos fibres were observed.

Calibrated Visual Estimate (%)
Date Format : yyyy/mm/dd



Bureau Veritas Job #: C1Q2918
Report Date: 2021/10/18

Pinchin Ltd
Client Project #: 200584.061
Site Location: 275 FARLEY AVENUE, BELLEVILLE
Sampler Initials: H.M

Asbestos Analytical Results

EPA/600R-93/116 by Polarized Light Microscopy

S 0042 C YELLOW PAINT ON BRICK WALL, CORRIDOR 193					
Bureau Veritas ID: QQE950		Date Analyzed: 2021/09/20			
	P.O.B	Sample Morphology	Asbestos	Other Fibres	Particulate
Layer 1	40	Homogeneous white paint	Not Detected		Non-Fibrous
Layer 2	60	Homogeneous red/brown brick	Not Detected		Non-Fibrous

S 0042 D YELLOW PAINT ON CONCRETE BLOCK WALL, CUSTODIAL ROOM 160					
Bureau Veritas ID: QQE951		Date Analyzed: 2021/09/20			
	P.O.B	Sample Morphology	Asbestos	Other Fibres	Particulate
Layer 1	100	Non-homogeneous white/off-white/grey paint/plaster/concrete	Chrysotile <0.50%		Non-Fibrous

The limit of quantitation is 0.50%, although asbestos may be qualitatively detected at concentrations less than 0.50%. Samples for which asbestos is detected at <0.50% are reported as trace, "<0.50%". "Not Detected" indicates that no asbestos fibres were observed.

Calibrated Visual Estimate (%)
Date Format : yyyy/mm/dd



Bureau Veritas Job #: C1Q2918
Report Date: 2021/10/18

Pinchin Ltd
Client Project #: 200584.061
Site Location: 275 FARLEY AVENUE, BELLEVILLE
Sampler Initials: H.M

Asbestos Analytical Results

EPA/600R-93/116 by Polarized Light Microscopy

S 0042 E YELLOW PAINT ON CONCRETE BLOCK WALL, MECHANICAL ROOM 282					
Bureau Veritas ID: QQE952		Date Analyzed: 2021/09/20			
	P.O.B	Sample Morphology	Asbestos		Particulate
Layer 1	50	Non-homogeneous white/off-white paint/plaster	Chrysotile	<0.50%	Non-Fibrous
Layer 2	50	Homogeneous grey concrete	Not Detected		Non-Fibrous

S 0042 F YELLOW PAINT ON CONCRETE BLOCK WALL, OFFICE 180					
Bureau Veritas ID: QQE953		Date Analyzed: 2021/09/20			
	P.O.B	Sample Morphology	Asbestos		Particulate
Layer 1	100	Non-homogeneous white/off-white/grey paint/plaster/concrete	Not Detected		Non-Fibrous

S 0042 G BLACK PAINT ON CONCRETE BLOCK WALL, STAGE 140					
Bureau Veritas ID: QQE954		Date Analyzed: 2021/09/20			
	P.O.B	Sample Morphology	Asbestos		Particulate
Layer 1	100	Non-homogeneous black/off-white paint/plaster	Chrysotile	1%	Non-Fibrous

The limit of quantitation is 0.50%, although asbestos may be qualitatively detected at concentrations less than 0.50%. Samples for which asbestos is detected at <0.50% are reported as trace, "<0.50%". "Not Detected" indicates that no asbestos fibres were observed.

Calibrated Visual Estimate (%)
Date Format : yyyy/mm/dd



Bureau Veritas Job #: C1Q2918
Report Date: 2021/10/18

Pinchin Ltd
Client Project #: 200584.061
Site Location: 275 FARLEY AVENUE, BELLEVILLE
Sampler Initials: H.M

Asbestos Analytical Results

EPA/600R-93/116 by Polarized Light Microscopy

S 0043 A ADHESIVE BEHIND BASEBOARD, OFFICE 151					
Bureau Veritas ID:	QQE955			Date Analyzed:	2021/09/20
	P.O.B	Sample Morphology	Asbestos	Other Fibres	Particulate
Layer 1	100	Homogeneous brown adhesive	Not Detected		Non-Fibrous

S 0043 B ADHESIVE BEHIND BASEBOARD, CLASSROOM 158					
Bureau Veritas ID:	QQE956			Date Analyzed:	2021/09/20
	P.O.B	Sample Morphology	Asbestos	Other Fibres	Particulate
Layer 1	100	Homogeneous yellow adhesive	Not Detected		Non-Fibrous

S 0043 C ADHESIVE BEHIND BASEBOARD, CLASSROOM 187					
Bureau Veritas ID:	QQE957			Date Analyzed:	2021/09/20
	P.O.B	Sample Morphology	Asbestos	Other Fibres	Particulate
Layer 1	100	Homogeneous yellow adhesive	Not Detected		Non-Fibrous

The limit of quantitation is 0.50%, although asbestos may be qualitatively detected at concentrations less than 0.50%. Samples for which asbestos is detected at <0.50% are reported as trace, "<0.50%". "Not Detected" indicates that no asbestos fibres were observed.

Calibrated Visual Estimate (%)
Date Format : yyyy/mm/dd



Bureau Veritas Job #: C1Q2918
Report Date: 2021/10/18

Pinchin Ltd
Client Project #: 200584.061
Site Location: 275 FARLEY AVENUE, BELLEVILLE
Sampler Initials: H.M

Asbestos Analytical Results

EPA/600R-93/116 by Polarized Light Microscopy

S 0043 D ADHESIVE BEHIND BASEBOARD, OFFICE 181					
Bureau Veritas ID:	QQE958			Date Analyzed:	2021/09/20
	P.O.B	Sample Morphology	Asbestos	Other Fibres	Particulate
Layer 1	100	Homogeneous dark yellow adhesive	Not Detected		Non-Fibrous

S 0043 E ADHESIVE BEHIND BASEBOARD, CLASSROOM 115					
Bureau Veritas ID:	QQE959			Date Analyzed:	2021/09/20
	P.O.B	Sample Morphology	Asbestos	Other Fibres	Particulate
Layer 1	100	Homogeneous yellow adhesive	Not Detected		Non-Fibrous

S 0043 F ADHESIVE BEHIND BASEBOARD, CLASSROOM 111					
Bureau Veritas ID:	QQE960			Date Analyzed:	2021/09/20
	P.O.B	Sample Morphology	Asbestos	Other Fibres	Particulate
Layer 1	100	Homogeneous yellow adhesive	Not Detected		Non-Fibrous

The limit of quantitation is 0.50%, although asbestos may be qualitatively detected at concentrations less than 0.50%. Samples for which asbestos is detected at <0.50% are reported as trace, "<0.50%". "Not Detected" indicates that no asbestos fibres were observed.

Calibrated Visual Estimate (%)
Date Format : yyyy/mm/dd



Bureau Veritas Job #: C1Q2918
Report Date: 2021/10/18

Pinchin Ltd
Client Project #: 200584.061
Site Location: 275 FARLEY AVENUE, BELLEVILLE
Sampler Initials: H.M

Asbestos Analytical Results

EPA/600R-93/116 by Polarized Light Microscopy

S 0043 G ADHESIVE BEHIND BASEBOARD, CLASSROOM 217					
Bureau Veritas ID: QQE961		Date Analyzed: 2021/09/20			
	P.O.B	Sample Morphology	Asbestos	Other Fibres	Particulate
Layer 1	100	Homogeneous yellow adhesive	Not Detected		Non-Fibrous

S 0044 A TERRAZZO FLOOR, CORRIDOR 190, WEST STAIRWELL					
Bureau Veritas ID: QQE962		Date Analyzed: 2021/09/20			
	P.O.B	Sample Morphology	Asbestos	Other Fibres	Particulate
Layer 1	50	Homogeneous white terrazzo floor	Not Detected		Non-Fibrous
Layer 2	50	Homogeneous grey cementitious material	Not Detected		Non-Fibrous

S 0044 B TERRAZZO FLOOR, CORRIDOR 190					
Bureau Veritas ID: QQE963		Date Analyzed: 2021/09/20			
	P.O.B	Sample Morphology	Asbestos	Other Fibres	Particulate
Layer 1	50	Homogeneous white terrazzo floor	Not Detected		Non-Fibrous
Layer 2	50	Homogeneous grey cementitious material	Not Detected		Non-Fibrous

The limit of quantitation is 0.50%, although asbestos may be qualitatively detected at concentrations less than 0.50%. Samples for which asbestos is detected at <0.50% are reported as trace, "<0.50%". "Not Detected" indicates that no asbestos fibres were observed.

Calibrated Visual Estimate (%)
Date Format : yyyy/mm/dd



BUREAU
VERITAS

Bureau Veritas Job #: C1Q2918

Report Date: 2021/10/18

Pinchin Ltd

Client Project #: 200584.061

Site Location: 275 FARLEY AVENUE, BELLEVILLE

Sampler Initials: H.M

Asbestos Analytical Results

EPA/600R-93/116 by Polarized Light Microscopy

S 0044 C TERRAZZO FLOOR, CORRIDOR 194, STAIRWELL

Bureau Veritas
ID:

QQE964

Date Analyzed: 2021/09/20

	<u>P.O.B</u>	<u>Sample Morphology</u>	<u>Asbestos</u>	<u>Other Fibres</u>	<u>Particulate</u>
Layer 1	100	Non-homogeneous white/grey terrazzo floor/cementitious material	Not Detected		Non-Fibrous

S 0044 D TERRAZZO FLOOR, CORRIDOR 260

Bureau Veritas
ID:

QQE965

Date Analyzed: 2021/09/20

	<u>P.O.B</u>	<u>Sample Morphology</u>	<u>Asbestos</u>	<u>Other Fibres</u>	<u>Particulate</u>
Layer 1	90	Homogeneous white terrazzo floor	Not Detected		Non-Fibrous
Layer 2	10	Homogeneous grey cementitious material	Not Detected		Non-Fibrous

S 0044 E TERRAZZO FLOOR, CORRIDOR 195

Bureau Veritas
ID:

QQE966

Date Analyzed: 2021/09/20

	<u>P.O.B</u>	<u>Sample Morphology</u>	<u>Asbestos</u>	<u>Other Fibres</u>	<u>Particulate</u>
Layer 1	100	Non-homogeneous white/grey terrazzo floor/cementitious material	Not Detected		Non-Fibrous

The limit of quantitation is 0.50%, although asbestos may be qualitatively detected at concentrations less than 0.50%. Samples for which asbestos is detected at <0.50% are reported as trace, "<0.50%". "Not Detected" indicates that no asbestos fibres were observed.

Calibrated Visual Estimate (%)

Date Format : yyyy/mm/dd



Bureau Veritas Job #: C1Q2918
Report Date: 2021/10/18

Pinchin Ltd
Client Project #: 200584.061
Site Location: 275 FARLEY AVENUE, BELLEVILLE
Sampler Initials: H.M

Asbestos Analytical Results

EPA/600R-93/116 by Polarized Light Microscopy

S 0044 F TERRAZZO FLOOR, CORRIDOR 261, WEST STAIRWELL					
Bureau Veritas ID: QQE967		Date Analyzed: 2021/09/20			
	P.O.B	Sample Morphology	Asbestos	Other Fibres	Particulate
Layer 1	100	Non-homogeneous white/grey terrazzo floor/cementitious material	Not Detected		Non-Fibrous

S 0044 G TERRAZZO FLOOR, CORRIDOR 262					
Bureau Veritas ID: QQE968		Date Analyzed: 2021/09/20			
	P.O.B	Sample Morphology	Asbestos	Other Fibres	Particulate
Layer 1	60	Homogeneous white terrazzo floor	Not Detected		Non-Fibrous
Layer 2	40	Homogeneous grey cementitious material	Not Detected		Non-Fibrous

S 0045 A OFF-WHITE PAINT ON CONCRETE STRUCTURE, CUSTODIAL ROOM 146					
Bureau Veritas ID: QQE969		Date Analyzed: 2021/09/20			
	P.O.B	Sample Morphology	Asbestos	Other Fibres	Particulate
Layer 1	100	Homogeneous white paint	Not Detected		Non-Fibrous

The limit of quantitation is 0.50%, although asbestos may be qualitatively detected at concentrations less than 0.50%. Samples for which asbestos is detected at <0.50% are reported as trace, "<0.50%". "Not Detected" indicates that no asbestos fibres were observed.

Calibrated Visual Estimate (%)
Date Format : yyyy/mm/dd



Bureau Veritas Job #: C1Q2918
Report Date: 2021/10/18

Pinchin Ltd
Client Project #: 200584.061
Site Location: 275 FARLEY AVENUE, BELLEVILLE
Sampler Initials: H.M

Asbestos Analytical Results

EPA/600R-93/116 by Polarized Light Microscopy

S 0045 B OFF-WHITE PAINT ON CONCRETE STRUCTURE, CUSTODIAL ROOM 146					
Bureau Veritas ID: QQE970		Date Analyzed: 2021/09/20			
	P.O.B	Sample Morphology	Asbestos	Other Fibres	Particulate
Layer 1	100	Homogeneous white paint	Not Detected		Non-Fibrous

S 0045 C OFF-WHITE PAINT ON CONCRETE STRUCTURE, OFFICE 145					
Bureau Veritas ID: QQE971		Date Analyzed: 2021/09/20			
	P.O.B	Sample Morphology	Asbestos	Other Fibres	Particulate
Layer 1	100	Homogeneous white paint	Not Detected		Non-Fibrous

S 0045 D OFF-WHITE PAINT ON CONCRETE STRUCTURE, WOOD SHOP 152					
Bureau Veritas ID: QQE972		Date Analyzed: 2021/09/20			
	P.O.B	Sample Morphology	Asbestos	Other Fibres	Particulate
Layer 1	100	Homogeneous white paint	Not Detected		Non-Fibrous

The limit of quantitation is 0.50%, although asbestos may be qualitatively detected at concentrations less than 0.50%. Samples for which asbestos is detected at <0.50% are reported as trace, "<0.50%". "Not Detected" indicates that no asbestos fibres were observed.

Calibrated Visual Estimate (%)
Date Format : yyyy/mm/dd



Bureau Veritas Job #: C1Q2918
Report Date: 2021/10/18

Pinchin Ltd
Client Project #: 200584.061
Site Location: 275 FARLEY AVENUE, BELLEVILLE
Sampler Initials: H.M

Asbestos Analytical Results

EPA/600R-93/116 by Polarized Light Microscopy

S 0045 E OFF-WHITE PAINT ON CONCRETE STRUCTURE, CORRIDOR 168					
Bureau Veritas ID:	QQE973		Date Analyzed: 2021/09/20		
	P.O.B	Sample Morphology	Asbestos	Other Fibres	Particulate
Layer 1	100	Homogeneous white paint	Not Detected		Non-Fibrous

S 0046 A LIGHT GREY DUCT MASTIC, CLASSROOM 125					
Bureau Veritas ID:	QQE974		Date Analyzed: 2021/09/20		
	P.O.B	Sample Morphology	Asbestos	Other Fibres	Particulate
Layer 1	100	Homogeneous grey caulking	Not Detected		Non-Fibrous

S 0046 B LIGHT GREY DUCT MASTIC, MUSIC ROOM 188					
Bureau Veritas ID:	QQE975		Date Analyzed: 2021/09/20		
	P.O.B	Sample Morphology	Asbestos	Other Fibres	Particulate
Layer 1	100	Homogeneous off-white caulking	Not Detected		Non-Fibrous

The limit of quantitation is 0.50%, although asbestos may be qualitatively detected at concentrations less than 0.50%. Samples for which asbestos is detected at <0.50% are reported as trace, "<0.50%". "Not Detected" indicates that no asbestos fibres were observed.

Calibrated Visual Estimate (%)
Date Format : yyyy/mm/dd



Bureau Veritas Job #: C1Q2918
Report Date: 2021/10/18

Pinchin Ltd
Client Project #: 200584.061
Site Location: 275 FARLEY AVENUE, BELLEVILLE
Sampler Initials: H.M

Asbestos Analytical Results

EPA/600R-93/116 by Polarized Light Microscopy

S 0046 C LIGHT GREY DUCT MASTIC, CLASSROOM 186

Bureau Veritas ID: QQE976 Date Analyzed: 2021/09/20

	<u>P.O.B</u>	<u>Sample Morphology</u>	<u>Asbestos</u>	<u>Other Fibres</u>	<u>Particulate</u>
Layer 1	100	Homogeneous grey caulking	Not Detected		Non-Fibrous

S 0047 A 1'X1' ACOUSTIC CEILING TILE, RADIO ROOM 156D

Bureau Veritas ID: QQE977 Date Analyzed: 2021/09/20

	<u>P.O.B</u>	<u>Sample Morphology</u>	<u>Asbestos</u>	<u>Other Fibres</u>	<u>Particulate</u>
Layer 1	100	Homogeneous brown ceiling tile	Not Detected	Cellulose 90%	Non-Fibrous

S 0047 B 1'X1' ACOUSTIC CEILING TILE, RADIO ROOM 156D

Bureau Veritas ID: QQE978 Date Analyzed: 2021/09/20

	<u>P.O.B</u>	<u>Sample Morphology</u>	<u>Asbestos</u>	<u>Other Fibres</u>	<u>Particulate</u>
Layer 1	100	Homogeneous brown ceiling tile	Not Detected	Cellulose 90%	Non-Fibrous

The limit of quantitation is 0.50%, although asbestos may be qualitatively detected at concentrations less than 0.50%. Samples for which asbestos is detected at <0.50% are reported as trace, "<0.50%". "Not Detected" indicates that no asbestos fibres were observed.

Calibrated Visual Estimate (%)
Date Format : yyyy/mm/dd



Bureau Veritas Job #: C1Q2918
Report Date: 2021/10/18

Pinchin Ltd
Client Project #: 200584.061
Site Location: 275 FARLEY AVENUE, BELLEVILLE
Sampler Initials: H.M

Asbestos Analytical Results

EPA/600R-93/116 by Polarized Light Microscopy

S 0047 C 1'X1' ACOUSTIC CEILING TILE, COMPUTER LAB 156C						
Bureau Veritas ID:	QQE979	Date Analyzed: 2021/09/20				
	P.O.B	Sample Morphology	Asbestos	Other Fibres		Particulate
Layer 1	100	Homogeneous brown ceiling tile	Not Detected	Cellulose	90%	Non-Fibrous

S 0048 A 1'X1' ACOUSTIC CEILING TILE, MEDIUM AND LARGE PINHOLES WITH FLECKS, CLASSROOM 223						
Bureau Veritas ID:	QQE980	Date Analyzed: 2021/09/20				
	P.O.B	Sample Morphology	Asbestos	Other Fibres		Particulate
Layer 1	100	Homogeneous grey ceiling tile	Not Detected	Fibrous Glass	70%	Non-Fibrous

S 0048 B 1'X1' ACOUSTIC CEILING TILE, MEDIUM AND LARGE PINHOLES WITH FLECKS, CLASSROOM 224						
Bureau Veritas ID:	QQE981	Date Analyzed: 2021/09/20				
	P.O.B	Sample Morphology	Asbestos	Other Fibres		Particulate
Layer 1	100	Homogeneous grey ceiling tile	Not Detected	Fibrous Glass	70%	Non-Fibrous

The limit of quantitation is 0.50%, although asbestos may be qualitatively detected at concentrations less than 0.50%. Samples for which asbestos is detected at <0.50% are reported as trace, "<0.50%". "Not Detected" indicates that no asbestos fibres were observed.

Calibrated Visual Estimate (%)
Date Format : yyyy/mm/dd



BUREAU
VERITAS

Bureau Veritas Job #: C1Q2918

Report Date: 2021/10/18

Pinchin Ltd

Client Project #: 200584.061

Site Location: 275 FARLEY AVENUE, BELLEVILLE

Sampler Initials: H.M

Asbestos Analytical Results

EPA/600R-93/116 by Polarized Light Microscopy

S 0048 C 1'X1' ACOUSTIC CEILING TILE, MEDIUM AND LARGE PINHOLES WITH FLECKS, CLASSROOM 102

Bureau Veritas
ID:

QQE982

Date Analyzed: 2021/09/20

	<u>P.O.B</u>	<u>Sample Morphology</u>	<u>Asbestos</u>	<u>Other Fibres</u>	<u>Particulate</u>
Layer 1	100	Homogeneous grey ceiling tile	Not Detected	Fibrous Glass 70%	Non-Fibrous

S 0049 A BLACK BUTYL SEALANT ON EXTERIOR WINDOW, OUTSIDE OF CORRIDOR 191

Bureau Veritas
ID:

QQE983

Date Analyzed: 2021/09/20

	<u>P.O.B</u>	<u>Sample Morphology</u>	<u>Asbestos</u>	<u>Other Fibres</u>	<u>Particulate</u>
Layer 1	100	Homogeneous grey/black butyl sealant	Chrysotile 1%		Non-Fibrous

S 0049 B BLACK BUTYL SEALANT ON EXTERIOR WINDOW, OUTSIDE OF CLASSROOM 187

Bureau Veritas
ID:

QQE984

Date Analyzed: 2021/09/20

	<u>P.O.B</u>	<u>Sample Morphology</u>	<u>Asbestos</u>	<u>Other Fibres</u>	<u>Particulate</u>
Layer 1			N/A		
Comment: Not Analyzed - Positive Stop					

The limit of quantitation is 0.50%, although asbestos may be qualitatively detected at concentrations less than 0.50%. Samples for which asbestos is detected at <0.50% are reported as trace, "<0.50%". "Not Detected" indicates that no asbestos fibres were observed.

Calibrated Visual Estimate (%)

Date Format : yyyy/mm/dd



Bureau Veritas Job #: C1Q2918
Report Date: 2021/10/18

Pinchin Ltd
Client Project #: 200584.061
Site Location: 275 FARLEY AVENUE, BELLEVILLE
Sampler Initials: H.M

Asbestos Analytical Results

EPA/600R-93/116 by Polarized Light Microscopy

S 0049 C BLACK BUTYL SEALANT ON EXTERIOR WINDOW, OUTSIDE OF WEIGHT ROM 182					
Bureau Veritas ID:	QQE985		Date Analyzed: 2021/09/20		
	<u>P.O.B</u>	<u>Sample Morphology</u>	<u>Asbestos</u>	<u>Other Fibres</u>	<u>Particulate</u>
Layer 1			N/A		
Comment: Not Analyzed - Positive Stop					

S 0050 A GREY BUTYL SEALANT ON EXTERIOR WINDOW, OUTSIDE OF CLASSROOM 104					
Bureau Veritas ID:	QQE986		Date Analyzed: 2021/09/20		
	<u>P.O.B</u>	<u>Sample Morphology</u>	<u>Asbestos</u>	<u>Other Fibres</u>	<u>Particulate</u>
Layer 1	100	Homogeneous grey/black butyl sealant	Chrysotile 3%		Non-Fibrous

S 0050 B GREY BUTYL SEALANT ON EXTERIOR WINDOW, OUTSIDE OF OFFICE 124					
Bureau Veritas ID:	QQE987		Date Analyzed: 2021/09/20		
	<u>P.O.B</u>	<u>Sample Morphology</u>	<u>Asbestos</u>	<u>Other Fibres</u>	<u>Particulate</u>
Layer 1			N/A		
Comment: Not Analyzed - Positive Stop					

The limit of quantitation is 0.50%, although asbestos may be qualitatively detected at concentrations less than 0.50%. Samples for which asbestos is detected at <0.50% are reported as trace, "<0.50%". "Not Detected" indicates that no asbestos fibres were observed.

Calibrated Visual Estimate (%)
Date Format : yyyy/mm/dd



BUREAU
VERITAS

Bureau Veritas Job #: C1Q2918

Report Date: 2021/10/18

Pinchin Ltd

Client Project #: 200584.061

Site Location: 275 FARLEY AVENUE, BELLEVILLE

Sampler Initials: H.M

Asbestos Analytical Results

EPA/600R-93/116 by Polarized Light Microscopy

S 0050 C GREY BUTYL SEALANT ON EXTERIOR WINDOW, OUTSIDE OF OFFICE 124A

Bureau Veritas

QQE988

Date Analyzed: 2021/09/20

ID:

	<u>P.O.B</u>	<u>Sample Morphology</u>	<u>Asbestos</u>	<u>Other Fibres</u>	<u>Particulate</u>
Layer 1			N/A		
Comment: Not Analyzed - Positive Stop					

S 0051 A GREY CAULKING BETWEEN METAL PANELS BELOW WINDOW, MAIN ENTRANCE

Bureau Veritas

QQE989

Date Analyzed: 2021/09/20

ID:

	<u>P.O.B</u>	<u>Sample Morphology</u>	<u>Asbestos</u>	<u>Other Fibres</u>	<u>Particulate</u>
Layer 1	100	Homogeneous grey caulking	Not Detected		Non-Fibrous

S 0051 B GREY CAULKING BETWEEN METAL PANELS BELOW WINDOW, MAIN ENTRANCE

Bureau Veritas

QQE990

Date Analyzed: 2021/09/20

ID:

	<u>P.O.B</u>	<u>Sample Morphology</u>	<u>Asbestos</u>	<u>Other Fibres</u>	<u>Particulate</u>
Layer 1	100	Homogeneous grey caulking	Not Detected		Non-Fibrous

The limit of quantitation is 0.50%, although asbestos may be qualitatively detected at concentrations less than 0.50%. Samples for which asbestos is detected at <0.50% are reported as trace, "<0.50%". "Not Detected" indicates that no asbestos fibres were observed.

Calibrated Visual Estimate (%)

Date Format : yyyy/mm/dd



Bureau Veritas Job #: C1Q2918
Report Date: 2021/10/18

Pinchin Ltd
Client Project #: 200584.061
Site Location: 275 FARLEY AVENUE, BELLEVILLE
Sampler Initials: H.M

Asbestos Analytical Results

EPA/600R-93/116 by Polarized Light Microscopy

S 0051 C GREY CAULKING BETWEEN METAL PANELS BELOW WINDOW, MAIN ENTRANCE

Bureau Veritas ID: QQE991 Date Analyzed: 2021/09/20

	<u>P.O.B</u>	<u>Sample Morphology</u>	<u>Asbestos</u>	<u>Other Fibres</u>	<u>Particulate</u>
Layer 1	100	Homogeneous grey caulking	Not Detected		Non-Fibrous

S 0052 A MORTAR BETWEEN JOINTS OF EXTERIOR BRICK CLADDING, OUTSIDE OF CAFETERIA 167

Bureau Veritas ID: QQE992 Date Analyzed: 2021/09/20

	<u>P.O.B</u>	<u>Sample Morphology</u>	<u>Asbestos</u>	<u>Other Fibres</u>	<u>Particulate</u>
Layer 1	100	Homogeneous grey mortar	Not Detected		Non-Fibrous

S 0052 B MORTAR BETWEEN JOINTS OF EXTERIOR BRICK CLADDING, OUTSIDE OF MANUFACTURING SHOP 153

Bureau Veritas ID: QQE993 Date Analyzed: 2021/09/20

	<u>P.O.B</u>	<u>Sample Morphology</u>	<u>Asbestos</u>	<u>Other Fibres</u>	<u>Particulate</u>
Layer 1	100	Homogeneous grey mortar	Not Detected		Non-Fibrous

The limit of quantitation is 0.50%, although asbestos may be qualitatively detected at concentrations less than 0.50%. Samples for which asbestos is detected at <0.50% are reported as trace, "<0.50%". "Not Detected" indicates that no asbestos fibres were observed.

Calibrated Visual Estimate (%)
Date Format : yyyy/mm/dd



Bureau Veritas Job #: C1Q2918
Report Date: 2021/10/18

Pinchin Ltd
Client Project #: 200584.061
Site Location: 275 FARLEY AVENUE, BELLEVILLE
Sampler Initials: H.M

Asbestos Analytical Results

EPA/600R-93/116 by Polarized Light Microscopy

S 0052 C MORTAR BETWEEN JOINTS OF EXTERIOR BRICK CLADDING, OUTSIDE OF CLASSROOM 151B					
Bureau Veritas ID: QQE994		Date Analyzed: 2021/09/20			
	P.O.B	Sample Morphology	Asbestos	Other Fibres	Particulate
Layer 1	100	Homogeneous grey mortar	Not Detected		Non-Fibrous

S 0052 D MORTAR BETWEEN JOINTS OF EXTERIOR BRICK CLADDING, OUTSIDE OF GYM 142					
Bureau Veritas ID: QQE995		Date Analyzed: 2021/09/20			
	P.O.B	Sample Morphology	Asbestos	Other Fibres	Particulate
Layer 1	100	Homogeneous grey mortar	Not Detected		Non-Fibrous

S 0052 E MORTAR BETWEEN JOINTS OF EXTERIOR BRICK CLADDING, OUTSIDE OF MUSIC ROOM 188					
Bureau Veritas ID: QQE996		Date Analyzed: 2021/09/20			
	P.O.B	Sample Morphology	Asbestos	Other Fibres	Particulate
Layer 1	100	Homogeneous grey mortar	Not Detected		Non-Fibrous

The limit of quantitation is 0.50%, although asbestos may be qualitatively detected at concentrations less than 0.50%. Samples for which asbestos is detected at <0.50% are reported as trace, "<0.50%". "Not Detected" indicates that no asbestos fibres were observed.

Calibrated Visual Estimate (%)
Date Format : yyyy/mm/dd



Bureau Veritas Job #: C1Q2918
Report Date: 2021/10/18

Pinchin Ltd
Client Project #: 200584.061
Site Location: 275 FARLEY AVENUE, BELLEVILLE
Sampler Initials: H.M

Asbestos Analytical Results

EPA/600R-93/116 by Polarized Light Microscopy

S 0052 F MORTAR BETWEEN JOINTS OF EXTERIOR BRICK CLADDING, OUTSIDE OF CLASSROOM 115					
Bureau Veritas ID: QQE997		Date Analyzed: 2021/09/20			
	P.O.B	Sample Morphology	Asbestos	Other Fibres	Particulate
Layer 1	100	Homogeneous grey mortar	Not Detected		Non-Fibrous

S 0052 G MORTAR BETWEEN JOINTS OF EXTERIOR BRICK CLADDING, OUTSIDE OF CLASSROOM 111					
Bureau Veritas ID: QQE998		Date Analyzed: 2021/09/20			
	P.O.B	Sample Morphology	Asbestos	Other Fibres	Particulate
Layer 1	100	Homogeneous grey mortar	Not Detected		Non-Fibrous

S 0053 A DRYWALL JOINT COMPOUND ON CEILING, CHANGE ROOM 131, SHOWER					
Bureau Veritas ID: QQE999		Date Analyzed: 2021/09/20			
	P.O.B	Sample Morphology	Asbestos	Other Fibres	Particulate
Layer 1	100	Homogeneous off-white drywall joint compound	Chrysotile 1%		Non-Fibrous

The limit of quantitation is 0.50%, although asbestos may be qualitatively detected at concentrations less than 0.50%. Samples for which asbestos is detected at <0.50% are reported as trace, "<0.50%". "Not Detected" indicates that no asbestos fibres were observed.

Calibrated Visual Estimate (%)
Date Format : yyyy/mm/dd



Bureau Veritas Job #: C1Q2918
Report Date: 2021/10/18

Pinchin Ltd
Client Project #: 200584.061
Site Location: 275 FARLEY AVENUE, BELLEVILLE
Sampler Initials: H.M

Asbestos Analytical Results

EPA/600R-93/116 by Polarized Light Microscopy

S 0053 B DRYWALL JOINT COMPOUND ON CEILING, OFFICE 180, SHOWER					
Bureau Veritas ID:	QQF000			Date Analyzed:	2021/09/20
	P.O.B	Sample Morphology	Asbestos	Other Fibres	Particulate
Layer 1	100	Homogeneous off-white drywall joint compound	Chrysotile 1%		Non-Fibrous

S 0053 C DRYWALL JOINT COMPOUND ON INTERIOR WALL, RESOURCE CENTRE 129					
Bureau Veritas ID:	QQF001			Date Analyzed:	2021/09/20
	P.O.B	Sample Morphology	Asbestos	Other Fibres	Particulate
Layer 1	100	Homogeneous off-white drywall joint compound	Chrysotile 1%		Non-Fibrous

S 0053 D DRYWALL JOINT COMPOUND ON INTERIOR WALL, OFFICE 129B					
Bureau Veritas ID:	QQF002			Date Analyzed:	2021/09/20
	P.O.B	Sample Morphology	Asbestos	Other Fibres	Particulate
Layer 1	100	Homogeneous beige drywall joint compound	Chrysotile 1%		Non-Fibrous

The limit of quantitation is 0.50%, although asbestos may be qualitatively detected at concentrations less than 0.50%. Samples for which asbestos is detected at <0.50% are reported as trace, "<0.50%". "Not Detected" indicates that no asbestos fibres were observed.

Calibrated Visual Estimate (%)
Date Format : yyyy/mm/dd



Bureau Veritas Job #: C1Q2918
Report Date: 2021/10/18

Pinchin Ltd
Client Project #: 200584.061
Site Location: 275 FARLEY AVENUE, BELLEVILLE
Sampler Initials: H.M

Asbestos Analytical Results

EPA/600R-93/116 by Polarized Light Microscopy

S 0053 E DRYWALL JOINT COMPOUND ON INTERIOR WALL, CLASSROOM 187					
Bureau Veritas ID:	QQF003			Date Analyzed:	2021/09/20
	P.O.B	Sample Morphology	Asbestos	Other Fibres	Particulate
Layer 1	100	Homogeneous off-white drywall joint compound	Chrysotile 1%		Non-Fibrous

S 0053 F DRYWALL JOINT COMPOUND ON INTERIOR WALL, MECHANICAL ROOM 280					
Bureau Veritas ID:	QQF004			Date Analyzed:	2021/09/20
	P.O.B	Sample Morphology	Asbestos	Other Fibres	Particulate
Layer 1	100	Homogeneous off-white drywall joint compound	Chrysotile 1%		Non-Fibrous

S 0053 G DRYWALL JOINT COMPOUND ON CEILING, CHANGE ROOM 135, SHOWER					
Bureau Veritas ID:	QQF005			Date Analyzed:	2021/09/20
	P.O.B	Sample Morphology	Asbestos	Other Fibres	Particulate
Layer 1	100	Homogeneous off-white drywall joint compound	Chrysotile 1%		Non-Fibrous

The limit of quantitation is 0.50%, although asbestos may be qualitatively detected at concentrations less than 0.50%. Samples for which asbestos is detected at <0.50% are reported as trace, "<0.50%". "Not Detected" indicates that no asbestos fibres were observed.

Calibrated Visual Estimate (%)
Date Format : yyyy/mm/dd



Bureau Veritas Job #: C1Q2918
Report Date: 2021/10/18

Pinchin Ltd
Client Project #: 200584.061
Site Location: 275 FARLEY AVENUE, BELLEVILLE
Sampler Initials: H.M

Asbestos Analytical Results

EPA/600R-93/116 by Polarized Light Microscopy

S 0054 A DRYWALL JOINT COMPOUND ON INTERIOR WALL, CLASSROOM 126					
Bureau Veritas ID: QQF006		Date Analyzed: 2021/09/20			
	P.O.B	Sample Morphology	Asbestos	Other Fibres	Particulate
Layer 1	50	Homogeneous white drywall joint compound	Not Detected		Non-Fibrous
Layer 2	50	Homogeneous grey drywall joint compound	Not Detected		Non-Fibrous

S 0054 B DRYWALL JOINT COMPOUND ON INTERIOR WALL, CLASSROOM 151B					
Bureau Veritas ID: QQF007		Date Analyzed: 2021/09/20			
	P.O.B	Sample Morphology	Asbestos	Other Fibres	Particulate
Layer 1	100	Homogeneous white drywall joint compound	Not Detected		Non-Fibrous

S 0054 C DRYWALL JOINT COMPOUND ON INTERIOR WALL, RADIO ROOM 156D					
Bureau Veritas ID: QQF008		Date Analyzed: 2021/09/20			
	P.O.B	Sample Morphology	Asbestos	Other Fibres	Particulate
Layer 1	100	Homogeneous white drywall joint compound	Not Detected		Non-Fibrous

The limit of quantitation is 0.50%, although asbestos may be qualitatively detected at concentrations less than 0.50%. Samples for which asbestos is detected at <0.50% are reported as trace, "<0.50%". "Not Detected" indicates that no asbestos fibres were observed.

Calibrated Visual Estimate (%)
Date Format : yyyy/mm/dd



Bureau Veritas Job #: C1Q2918
Report Date: 2021/10/18

Pinchin Ltd
Client Project #: 200584.061
Site Location: 275 FARLEY AVENUE, BELLEVILLE
Sampler Initials: H.M

Asbestos Analytical Results

EPA/600R-93/116 by Polarized Light Microscopy

S 0054 D DRYWALL JOINT COMPOUND ON INTERIOR WALL, OFFICE 123

Bureau Veritas ID: QQF009 Date Analyzed: 2021/09/20

	<u>P.O.B</u>	<u>Sample Morphology</u>	<u>Asbestos</u>	<u>Other Fibres</u>	<u>Particulate</u>
Layer 1	100	Homogeneous white drywall joint compound	Not Detected		Non-Fibrous

S 0054 E DRYWALL JOINT COMPOUND ON INTERIOR WALL, MANUFACTURING SHOP 154

Bureau Veritas ID: QQF010 Date Analyzed: 2021/09/20

	<u>P.O.B</u>	<u>Sample Morphology</u>	<u>Asbestos</u>	<u>Other Fibres</u>	<u>Particulate</u>
Layer 1	100	Homogeneous white drywall joint compound	Not Detected		Non-Fibrous

S 0054 F DRYWALL JOINT COMPOUND ON INTERIOR WALL, CLASSROOM 251

Bureau Veritas ID: QQF011 Date Analyzed: 2021/09/20

	<u>P.O.B</u>	<u>Sample Morphology</u>	<u>Asbestos</u>	<u>Other Fibres</u>	<u>Particulate</u>
Layer 1	100	Homogeneous white drywall joint compound	Not Detected		Non-Fibrous

The limit of quantitation is 0.50%, although asbestos may be qualitatively detected at concentrations less than 0.50%. Samples for which asbestos is detected at <0.50% are reported as trace, "<0.50%". "Not Detected" indicates that no asbestos fibres were observed.

Calibrated Visual Estimate (%)
Date Format : yyyy/mm/dd



Bureau Veritas Job #: C1Q2918
Report Date: 2021/10/18

Pinchin Ltd
Client Project #: 200584.061
Site Location: 275 FARLEY AVENUE, BELLEVILLE
Sampler Initials: H.M

Asbestos Analytical Results

EPA/600R-93/116 by Polarized Light Microscopy

S 0054 G DRYWALL JOINT COMPOUND ON INTERIOR WALL, STORAGE 216					
Bureau Veritas ID:	QQF012			Date Analyzed:	2021/09/20
	P.O.B	Sample Morphology	Asbestos	Other Fibres	Particulate
Layer 1	100	Homogeneous off-white drywall joint compound	Chrysotile 1%		Non-Fibrous

S 0055 A DRYWALL JOINT COMPOUND ON BULKHEAD, CLASSROOM 226					
Bureau Veritas ID:	QQF013			Date Analyzed:	2021/09/20
	P.O.B	Sample Morphology	Asbestos	Other Fibres	Particulate
Layer 1	100	Homogeneous white drywall joint compound	Not Detected		Non-Fibrous

S 0055 B DRYWALL JOINT COMPOUND ON INTERIOR WALL, CLASSROOM 220					
Bureau Veritas ID:	QQF014			Date Analyzed:	2021/09/20
	P.O.B	Sample Morphology	Asbestos	Other Fibres	Particulate
Layer 1	100	Homogeneous white drywall joint compound	Not Detected		Non-Fibrous

The limit of quantitation is 0.50%, although asbestos may be qualitatively detected at concentrations less than 0.50%. Samples for which asbestos is detected at <0.50% are reported as trace, "<0.50%". "Not Detected" indicates that no asbestos fibres were observed.

Calibrated Visual Estimate (%)
Date Format : yyyy/mm/dd



Bureau Veritas Job #: C1Q2918
Report Date: 2021/10/18

Pinchin Ltd
Client Project #: 200584.061
Site Location: 275 FARLEY AVENUE, BELLEVILLE
Sampler Initials: H.M

Asbestos Analytical Results

EPA/600R-93/116 by Polarized Light Microscopy

S 0055 D DRYWALL JOINT COMPOUND ON BULKHEAD, CLASSROOM 111					
Bureau Veritas ID: QQF015		Date Analyzed: 2021/09/20			
	P.O.B	Sample Morphology	Asbestos	Other Fibres	Particulate
Layer 1	100	Homogeneous white drywall joint compound	Not Detected		Non-Fibrous

S 0055 E DRYWALL JOINT COMPOUND ON BULKHEAD, CLASSROOM 112					
Bureau Veritas ID: QQF016		Date Analyzed: 2021/09/20			
	P.O.B	Sample Morphology	Asbestos	Other Fibres	Particulate
Layer 1	100	Homogeneous white drywall joint compound	Not Detected		Non-Fibrous

S 0056 A SMOOTH PLASTER ON COLUMN AT WINDOW, EXTERIOR WALL, CLASSROOM 157					
Bureau Veritas ID: QQF017		Date Analyzed: 2021/09/20			
	P.O.B	Sample Morphology	Asbestos	Other Fibres	Particulate
Layer 1	50	Homogeneous white plaster	Not Detected		Non-Fibrous
Layer 2	50	Homogeneous grey plaster	Not Detected		Non-Fibrous

The limit of quantitation is 0.50%, although asbestos may be qualitatively detected at concentrations less than 0.50%. Samples for which asbestos is detected at <0.50% are reported as trace, "<0.50%". "Not Detected" indicates that no asbestos fibres were observed.

Calibrated Visual Estimate (%)
Date Format : yyyy/mm/dd



BUREAU
VERITAS

Bureau Veritas Job #: C1Q2918

Report Date: 2021/10/18

Pinchin Ltd

Client Project #: 200584.061

Site Location: 275 FARLEY AVENUE, BELLEVILLE

Sampler Initials: H.M

Asbestos Analytical Results

EPA/600R-93/116 by Polarized Light Microscopy

S 0056 B SMOOTH PLASTER CEILING, STORAGE 160

Bureau Veritas

ID:

QQF018

Date Analyzed: 2021/09/20

	<u>P.O.B</u>	<u>Sample Morphology</u>	<u>Asbestos</u>	<u>Other Fibres</u>	<u>Particulate</u>
Layer 1	50	Homogeneous white plaster	Not Detected		Non-Fibrous
Layer 2	50	Homogeneous grey plaster	Not Detected		Non-Fibrous

S 0056 C SMOOTH PLASTER ON COLUMN AT WINDOW, EXTERIOR WALL, CLASSROOM 251

Bureau Veritas

ID:

QQF019

Date Analyzed: 2021/09/20

	<u>P.O.B</u>	<u>Sample Morphology</u>	<u>Asbestos</u>	<u>Other Fibres</u>	<u>Particulate</u>
Layer 1	50	Homogeneous white plaster	Not Detected		Non-Fibrous
Layer 2	50	Homogeneous grey plaster	Not Detected		Non-Fibrous

The limit of quantitation is 0.50%, although asbestos may be qualitatively detected at concentrations less than 0.50%. Samples for which asbestos is detected at <0.50% are reported as trace, "<0.50%". "Not Detected" indicates that no asbestos fibres were observed.

Calibrated Visual Estimate (%)

Date Format : yyyy/mm/dd



BUREAU
VERITAS

Bureau Veritas Job #: C1Q2918

Report Date: 2021/10/18

Pinchin Ltd

Client Project #: 200584.061

Site Location: 275 FARLEY AVENUE, BELLEVILLE

Sampler Initials: H.M

Asbestos Analytical Results

EPA/600R-93/116 by Polarized Light Microscopy

S 0056 D SMOOTH PLASTER CEILING, STORAGE 203

Bureau Veritas

QQF020

Date Analyzed: 2021/09/20

	<u>P.O.B</u>	<u>Sample Morphology</u>	<u>Asbestos</u>	<u>Other Fibres</u>	<u>Particulate</u>
Layer 1	50	Homogeneous white plaster	Not Detected		Non-Fibrous
Layer 2	50	Homogeneous grey plaster	Not Detected		Non-Fibrous

S 0056 E SMOOTH PLASTER ON EXTERIOR WALL BELOW RADIATOR, CLASSROOM 202

Bureau Veritas

QQF021

Date Analyzed: 2021/09/20

	<u>P.O.B</u>	<u>Sample Morphology</u>	<u>Asbestos</u>	<u>Other Fibres</u>	<u>Particulate</u>
Layer 1	50	Homogeneous white plaster	Not Detected		Non-Fibrous
Layer 2	50	Homogeneous grey plaster	Not Detected		Non-Fibrous

The limit of quantitation is 0.50%, although asbestos may be qualitatively detected at concentrations less than 0.50%. Samples for which asbestos is detected at <0.50% are reported as trace, "<0.50%". "Not Detected" indicates that no asbestos fibres were observed.

Calibrated Visual Estimate (%)

Date Format : yyyy/mm/dd



Bureau Veritas Job #: C1Q2918
Report Date: 2021/10/18

Pinchin Ltd
Client Project #: 200584.061
Site Location: 275 FARLEY AVENUE, BELLEVILLE
Sampler Initials: H.M

Asbestos Analytical Results

EPA/600R-93/116 by Polarized Light Microscopy

S 0057 A SMOOTH PLASTER ON COLUMN AT WINDOW, EXTERIOR WALL, CLASSROOM 104					
Bureau Veritas ID: QQF022		Date Analyzed: 2021/09/20			
	P.O.B	Sample Morphology	Asbestos	Other Fibres	Particulate
Layer 1	50	Homogeneous white plaster	Not Detected		Non-Fibrous
Layer 2	50	Homogeneous grey plaster	Not Detected		Non-Fibrous

S 0057 B SMOOTH PLASTER ON COLUMN AT WINDOW, EXTERIOR WALL, CLASSROOM 112					
Bureau Veritas ID: QQF023		Date Analyzed: 2021/09/20			
	P.O.B	Sample Morphology	Asbestos	Other Fibres	Particulate
Layer 1	50	Homogeneous white plaster	Not Detected		Non-Fibrous
Layer 2	50	Homogeneous grey plaster	Not Detected		Non-Fibrous

The limit of quantitation is 0.50%, although asbestos may be qualitatively detected at concentrations less than 0.50%. Samples for which asbestos is detected at <0.50% are reported as trace, "<0.50%". "Not Detected" indicates that no asbestos fibres were observed.

Calibrated Visual Estimate (%)
Date Format : yyyy/mm/dd



Bureau Veritas Job #: C1Q2918
Report Date: 2021/10/18

Pinchin Ltd
Client Project #: 200584.061
Site Location: 275 FARLEY AVENUE, BELLEVILLE
Sampler Initials: H.M

Asbestos Analytical Results

EPA/600R-93/116 by Polarized Light Microscopy

S 0057 C SMOOTH PLASTER ON BULKHEAD, ABOVE LOCKER, CORRIDOR 190					
Bureau Veritas ID: QQF024		Date Analyzed: 2021/09/20			
	P.O.B	Sample Morphology	Asbestos	Other Fibres	Particulate
Layer 1	50	Homogeneous white plaster	Not Detected		Non-Fibrous
Layer 2	50	Homogeneous grey plaster	Not Detected		Non-Fibrous

S 0057 D SMOOTH PLASTER ON BULKHEAD, ABOVE LOCKER, CORRIDOR 261					
Bureau Veritas ID: QQF025		Date Analyzed: 2021/09/20			
	P.O.B	Sample Morphology	Asbestos	Other Fibres	Particulate
Layer 1	50	Homogeneous white plaster	Not Detected		Non-Fibrous
Layer 2	50	Homogeneous grey plaster	Not Detected		Non-Fibrous

The limit of quantitation is 0.50%, although asbestos may be qualitatively detected at concentrations less than 0.50%. Samples for which asbestos is detected at <0.50% are reported as trace, "<0.50%". "Not Detected" indicates that no asbestos fibres were observed.

Calibrated Visual Estimate (%)
Date Format : yyyy/mm/dd



Bureau Veritas Job #: C1Q2918
Report Date: 2021/10/18

Pinchin Ltd
Client Project #: 200584.061
Site Location: 275 FARLEY AVENUE, BELLEVILLE
Sampler Initials: H.M

Asbestos Analytical Results

EPA/600R-93/116 by Polarized Light Microscopy

S 0057 E SMOOTH PLASTER ON COLUMN AT WINDOW, EXTERIOR WALL, CLASSROOM 217					
Bureau Veritas ID: QQF026		Date Analyzed: 2021/09/20			
	P.O.B	Sample Morphology	Asbestos	Other Fibres	Particulate
Layer 1	50	Homogeneous white plaster	Not Detected		Non-Fibrous
Layer 2	50	Homogeneous grey plaster	Not Detected		Non-Fibrous

S 0055 C DRYWALL JOINT COMPOUND, INTERIOR WALL, CLASSROOM 219					
Bureau Veritas ID: QQF027		Date Analyzed: 2021/09/20			
	P.O.B	Sample Morphology	Asbestos	Other Fibres	Particulate
Layer 1	100	Homogeneous white drywall joint compound	Not Detected		Non-Fibrous
Comment: This is sample 55C, but bag is labelled 22C					

The limit of quantitation is 0.50%, although asbestos may be qualitatively detected at concentrations less than 0.50%. Samples for which asbestos is detected at <0.50% are reported as trace, "<0.50%". "Not Detected" indicates that no asbestos fibres were observed.

Calibrated Visual Estimate (%)
Date Format : yyyy/mm/dd



**BUREAU
VERITAS**

Bureau Veritas Job #: C1Q2918
Report Date: 2021/10/18

Pinchin Ltd
Client Project #: 200584.061
Site Location: 275 FARLEY AVENUE, BELLEVILLE
Sampler Initials: H.M

TEST SUMMARY

Bureau Veritas ID: QQE930
Sample ID: S 0036 A BROWN MASTIC BEHIND 1'X1' ACOUSTIC CEILING TILE, CLASSROOM 101
Matrix: Solid
Collected: 2021/09/09
Shipped:
Received: 2021/09/13

Test Description	Instrumentation	Batch	Extracted	Date Analyzed	Analyst
Asbestos by PLM - 0.5 RDL	MIC	7587253	N/A		Monika Vogt

Bureau Veritas ID: QQE931
Sample ID: S 0036 B BROWN MASTIC BEHIND 1'X1' ACOUSTIC CEILING TILE, CLASSROOM 223
Matrix: Solid
Collected: 2021/09/09
Shipped:
Received: 2021/09/13

Test Description	Instrumentation	Batch	Extracted	Date Analyzed	Analyst
Asbestos by PLM - 0.5 RDL	MIC	7587253	N/A		Monika Vogt

Bureau Veritas ID: QQE932
Sample ID: S 0036 C BROWN MASTIC BEHIND 1'X1' ACOUSTIC CEILING TILE, CLASSROOM 225
Matrix: Solid
Collected: 2021/09/09
Shipped:
Received: 2021/09/13

Test Description	Instrumentation	Batch	Extracted	Date Analyzed	Analyst
Asbestos by PLM - 0.5 RDL	MIC	7587253	N/A		Monika Vogt

Bureau Veritas ID: QQE933
Sample ID: S 0037 A TEXTURED PLASTER ON CEILING, MECHANICAL ROOM 161
Matrix: Solid
Collected: 2021/09/09
Shipped:
Received: 2021/09/13

Test Description	Instrumentation	Batch	Extracted	Date Analyzed	Analyst
Asbestos by PLM - 0.5 RDL	MIC	7587253	N/A		Monika Vogt

Bureau Veritas ID: QQE933 Dup
Sample ID: S 0037 A TEXTURED PLASTER ON CEILING, MECHANICAL ROOM 161
Matrix: Solid
Collected: 2021/09/09
Shipped:
Received: 2021/09/13

Test Description	Instrumentation	Batch	Extracted	Date Analyzed	Analyst
Asbestos by PLM - 0.5 RDL	MIC	7587253	N/A		Monika Vogt

Bureau Veritas ID: QQE934
Sample ID: S 0037 B TEXTURED PLASTER ON CEILING, MECHANICAL ROOM 161
Matrix: Solid
Collected: 2021/09/09
Shipped:
Received: 2021/09/13

Test Description	Instrumentation	Batch	Extracted	Date Analyzed	Analyst
Asbestos by PLM - 0.5 RDL	MIC	7587253	N/A		Monika Vogt

Bureau Veritas ID: QQE935
Sample ID: S 0037 C TEXTURED PLASTER ON CEILING, MECHANICAL ROOM 161
Matrix: Solid
Collected: 2021/09/09
Shipped:
Received: 2021/09/13

Test Description	Instrumentation	Batch	Extracted	Date Analyzed	Analyst
Asbestos by PLM - 0.5 RDL	MIC	7587253	N/A		Monika Vogt



**BUREAU
VERITAS**

Bureau Veritas Job #: C1Q2918
Report Date: 2021/10/18

Pinchin Ltd
Client Project #: 200584.061
Site Location: 275 FARLEY AVENUE, BELLEVILLE
Sampler Initials: H.M

TEST SUMMARY

Bureau Veritas ID: QQE936
Sample ID: S 0038 A TEXTURED PLASTER ON WALL, RESOURCE CENTRE 129
Matrix: Solid

Collected: 2021/09/09
Shipped:
Received: 2021/09/13

Test Description	Instrumentation	Batch	Extracted	Date Analyzed	Analyst
Asbestos by PLM - 0.5 RDL	MIC	7587253	N/A		Monika Vogt

Bureau Veritas ID: QQE937
Sample ID: S 0038 B TEXTURED PLASTER ON WALL, STAIRWELL TO RESOURCE CENTRE 129
Matrix: Solid

Collected: 2021/09/09
Shipped:
Received: 2021/09/13

Test Description	Instrumentation	Batch	Extracted	Date Analyzed	Analyst
Asbestos by PLM - 0.5 RDL	MIC	7587253	N/A		Monika Vogt

Bureau Veritas ID: QQE938
Sample ID: S 0038 C TEXTURED PLASTER ON WALL, STAIRWELL TO RESOURCE CENTRE 129
Matrix: Solid

Collected: 2021/09/09
Shipped:
Received: 2021/09/13

Test Description	Instrumentation	Batch	Extracted	Date Analyzed	Analyst
Asbestos by PLM - 0.5 RDL	MIC	7587253	N/A		Monika Vogt

Bureau Veritas ID: QQE939
Sample ID: S 0039 A PLASTER ON STEEL BEAM, LOBBY 192
Matrix: Solid

Collected: 2021/09/09
Shipped:
Received: 2021/09/13

Test Description	Instrumentation	Batch	Extracted	Date Analyzed	Analyst
Asbestos by PLM - 0.5 RDL	MIC	7587253	N/A		Monika Vogt

Bureau Veritas ID: QQE940
Sample ID: S 0039 B PLASTER ON STEEL BEAM, LOBBY 192
Matrix: Solid

Collected: 2021/09/09
Shipped:
Received: 2021/09/13

Test Description	Instrumentation	Batch	Extracted	Date Analyzed	Analyst
Asbestos by PLM - 0.5 RDL	MIC	7587253	N/A		Monika Vogt

Bureau Veritas ID: QQE941
Sample ID: S 0039 C PLASTER ON STEEL BEAM, LOBBY 192
Matrix: Solid

Collected: 2021/09/09
Shipped:
Received: 2021/09/13

Test Description	Instrumentation	Batch	Extracted	Date Analyzed	Analyst
Asbestos by PLM - 0.5 RDL	MIC	7587253	N/A		Monika Vogt

Bureau Veritas ID: QQE942
Sample ID: S 0040 A FIRM GREY CAULKING ON INTERIOR WINDOW FRAME, CLASSROOM 187
Matrix: Solid

Collected: 2021/09/09
Shipped:
Received: 2021/09/13

Test Description	Instrumentation	Batch	Extracted	Date Analyzed	Analyst
Asbestos by PLM - 0.5 RDL	MIC	7587253	N/A		Monika Vogt



**BUREAU
VERITAS**

Bureau Veritas Job #: C1Q2918
Report Date: 2021/10/18

Pinchin Ltd
Client Project #: 200584.061
Site Location: 275 FARLEY AVENUE, BELLEVILLE
Sampler Initials: H.M

TEST SUMMARY

Bureau Veritas ID: QQE942 Dup
Sample ID: S 0040 A FIRM GREY CAULKING ON INTERIOR WINDOW FRAME, CLASSROOM 187
Matrix: Solid
Collected: 2021/09/09
Shipped:
Received: 2021/09/13

Test Description	Instrumentation	Batch	Extracted	Date Analyzed	Analyst
Asbestos by PLM - 0.5 RDL	MIC	7587253	N/A		Monika Vogt

Bureau Veritas ID: QQE943
Sample ID: S 0040 B FIRM GREY CAULKING ON INTERIOR WINDOW FRAME, WEIGHT ROOM 182
Matrix: Solid
Collected: 2021/09/09
Shipped:
Received: 2021/09/13

Test Description	Instrumentation	Batch	Extracted	Date Analyzed	Analyst
Asbestos by PLM - 0.5 RDL	MIC	7587253	N/A		Monika Vogt

Bureau Veritas ID: QQE944
Sample ID: S 0040 C FIRM GREY CAULKING ON INTERIOR WINDOW FRAME, OFFICE 180
Matrix: Solid
Collected: 2021/09/09
Shipped:
Received: 2021/09/13

Test Description	Instrumentation	Batch	Extracted	Date Analyzed	Analyst
Asbestos by PLM - 0.5 RDL	MIC	7587253	N/A		Monika Vogt

Bureau Veritas ID: QQE945
Sample ID: S 0041 A SOFT GREY CAULKING ON INTERIOR WINDOW FRAME, CLASSROOM 103
Matrix: Solid
Collected: 2021/09/09
Shipped:
Received: 2021/09/13

Test Description	Instrumentation	Batch	Extracted	Date Analyzed	Analyst
Asbestos by PLM - 0.5 RDL	MIC	7587253	N/A		Monika Vogt

Bureau Veritas ID: QQE946
Sample ID: S 0041 B SOFT GREY CAULKING ON INTERIOR WINDOW FRAME, WOOD SHOP 152
Matrix: Solid
Collected: 2021/09/09
Shipped:
Received: 2021/09/13

Test Description	Instrumentation	Batch	Extracted	Date Analyzed	Analyst
Asbestos by PLM - 0.5 RDL	MIC	7587253	N/A		Monika Vogt

Bureau Veritas ID: QQE947
Sample ID: S 0041 C SOFT GREY CAULKING ON INTERIOR WINDOW FRAME, CLASSROOM 250
Matrix: Solid
Collected: 2021/09/09
Shipped:
Received: 2021/09/13

Test Description	Instrumentation	Batch	Extracted	Date Analyzed	Analyst
Asbestos by PLM - 0.5 RDL	MIC	7587253	N/A		Monika Vogt

Bureau Veritas ID: QQE948
Sample ID: S 0042 A YELLOW PAINT ON CONCRETE BLOCK WALL, CLASSROOM 101
Matrix: Solid
Collected: 2021/09/09
Shipped:
Received: 2021/09/13

Test Description	Instrumentation	Batch	Extracted	Date Analyzed	Analyst
Asbestos by PLM - 0.5 RDL	MIC	7587253	N/A		Monika Vogt



**BUREAU
VERITAS**

Bureau Veritas Job #: C1Q2918
Report Date: 2021/10/18

Pinchin Ltd
Client Project #: 200584.061
Site Location: 275 FARLEY AVENUE, BELLEVILLE
Sampler Initials: H.M

TEST SUMMARY

Bureau Veritas ID: QQE949
Sample ID: S 0042 B YELLOW PAINT ON CONCRETE BLOCK WALL, CLASSROOM 217
Matrix: Solid

Collected: 2021/09/09
Shipped:
Received: 2021/09/13

Test Description	Instrumentation	Batch	Extracted	Date Analyzed	Analyst
Asbestos by PLM - 0.5 RDL	MIC	7587253	N/A		Monika Vogt

Bureau Veritas ID: QQE950
Sample ID: S 0042 C YELLOW PAINT ON BRICK WALL, CORRIDOR 193
Matrix: Solid

Collected: 2021/09/09
Shipped:
Received: 2021/09/13

Test Description	Instrumentation	Batch	Extracted	Date Analyzed	Analyst
Asbestos by PLM - 0.5 RDL	MIC	7587253	N/A		Monika Vogt

Bureau Veritas ID: QQE951
Sample ID: S 0042 D YELLOW PAINT ON CONCRETE BLOCK WALL, CUSTODIAL ROOM 160
Matrix: Solid

Collected: 2021/09/09
Shipped:
Received: 2021/09/13

Test Description	Instrumentation	Batch	Extracted	Date Analyzed	Analyst
Asbestos by PLM - 0.5 RDL	MIC	7587253	N/A		Monika Vogt

Bureau Veritas ID: QQE952
Sample ID: S 0042 E YELLOW PAINT ON CONCRETE BLOCK WALL, MECHANICAL ROOM 282
Matrix: Solid

Collected: 2021/09/09
Shipped:
Received: 2021/09/13

Test Description	Instrumentation	Batch	Extracted	Date Analyzed	Analyst
Asbestos by PLM - 0.5 RDL	MIC	7587253	N/A		Monika Vogt

Bureau Veritas ID: QQE952 Dup
Sample ID: S 0042 E YELLOW PAINT ON CONCRETE BLOCK WALL, MECHANICAL ROOM 282
Matrix: Solid

Collected: 2021/09/09
Shipped:
Received: 2021/09/13

Test Description	Instrumentation	Batch	Extracted	Date Analyzed	Analyst
Asbestos by PLM - 0.5 RDL	MIC	7587253	N/A		Monika Vogt

Bureau Veritas ID: QQE953
Sample ID: S 0042 F YELLOW PAINT ON CONCRETE BLOCK WALL, OFFICE 180
Matrix: Solid

Collected: 2021/09/09
Shipped:
Received: 2021/09/13

Test Description	Instrumentation	Batch	Extracted	Date Analyzed	Analyst
Asbestos by PLM - 0.5 RDL	MIC	7587253	N/A		Monika Vogt

Bureau Veritas ID: QQE954
Sample ID: S 0042 G BLACK PAINT ON CONCRETE BLOCK WALL, STAGE 140
Matrix: Solid

Collected: 2021/09/09
Shipped:
Received: 2021/09/13

Test Description	Instrumentation	Batch	Extracted	Date Analyzed	Analyst
Asbestos by PLM - 0.5 RDL	MIC	7587253	N/A		Monika Vogt



**BUREAU
VERITAS**

Bureau Veritas Job #: C1Q2918
Report Date: 2021/10/18

Pinchin Ltd
Client Project #: 200584.061
Site Location: 275 FARLEY AVENUE, BELLEVILLE
Sampler Initials: H.M

TEST SUMMARY

Bureau Veritas ID: QQE955
Sample ID: S 0043 A ADHESIVE BEHIND BASEBOARD, OFFICE 151
Matrix: Solid

Collected: 2021/09/09
Shipped:
Received: 2021/09/13

Test Description	Instrumentation	Batch	Extracted	Date Analyzed	Analyst
Asbestos by PLM - 0.5 RDL	MIC	7587253	N/A		Monika Vogt

Bureau Veritas ID: QQE956
Sample ID: S 0043 B ADHESIVE BEHIND BASEBOARD, CLASSROOM 158
Matrix: Solid

Collected: 2021/09/09
Shipped:
Received: 2021/09/13

Test Description	Instrumentation	Batch	Extracted	Date Analyzed	Analyst
Asbestos by PLM - 0.5 RDL	MIC	7587253	N/A		Monika Vogt

Bureau Veritas ID: QQE957
Sample ID: S 0043 C ADHESIVE BEHIND BASEBOARD, CLASSROOM 187
Matrix: Solid

Collected: 2021/09/09
Shipped:
Received: 2021/09/13

Test Description	Instrumentation	Batch	Extracted	Date Analyzed	Analyst
Asbestos by PLM - 0.5 RDL	MIC	7587253	N/A		Monika Vogt

Bureau Veritas ID: QQE958
Sample ID: S 0043 D ADHESIVE BEHIND BASEBOARD, OFFICE 181
Matrix: Solid

Collected: 2021/09/09
Shipped:
Received: 2021/09/13

Test Description	Instrumentation	Batch	Extracted	Date Analyzed	Analyst
Asbestos by PLM - 0.5 RDL	MIC	7587253	N/A		Monika Vogt

Bureau Veritas ID: QQE959
Sample ID: S 0043 E ADHESIVE BEHIND BASEBOARD, CLASSROOM 115
Matrix: Solid

Collected: 2021/09/09
Shipped:
Received: 2021/09/13

Test Description	Instrumentation	Batch	Extracted	Date Analyzed	Analyst
Asbestos by PLM - 0.5 RDL	MIC	7587253	N/A		Monika Vogt

Bureau Veritas ID: QQE960
Sample ID: S 0043 F ADHESIVE BEHIND BASEBOARD, CLASSROOM 111
Matrix: Solid

Collected: 2021/09/09
Shipped:
Received: 2021/09/13

Test Description	Instrumentation	Batch	Extracted	Date Analyzed	Analyst
Asbestos by PLM - 0.5 RDL	MIC	7587253	N/A		Monika Vogt

Bureau Veritas ID: QQE961
Sample ID: S 0043 G ADHESIVE BEHIND BASEBOARD, CLASSROOM 217
Matrix: Solid

Collected: 2021/09/09
Shipped:
Received: 2021/09/13

Test Description	Instrumentation	Batch	Extracted	Date Analyzed	Analyst
Asbestos by PLM - 0.5 RDL	MIC	7587253	N/A		Monika Vogt



**BUREAU
VERITAS**

Bureau Veritas Job #: C1Q2918
Report Date: 2021/10/18

Pinchin Ltd
Client Project #: 200584.061
Site Location: 275 FARLEY AVENUE, BELLEVILLE
Sampler Initials: H.M

TEST SUMMARY

Bureau Veritas ID: QQE962
Sample ID: S 0044 A TERRAZZO FLOOR, CORRIDOR 190, WEST STAIRWELL
Matrix: Solid

Collected: 2021/09/09
Shipped:
Received: 2021/09/13

Test Description	Instrumentation	Batch	Extracted	Date Analyzed	Analyst
Asbestos by PLM - 0.5 RDL	MIC	7587253	N/A		Monika Vogt

Bureau Veritas ID: QQE962 Dup
Sample ID: S 0044 A TERRAZZO FLOOR, CORRIDOR 190, WEST STAIRWELL
Matrix: Solid

Collected: 2021/09/09
Shipped:
Received: 2021/09/13

Test Description	Instrumentation	Batch	Extracted	Date Analyzed	Analyst
Asbestos by PLM - 0.5 RDL	MIC	7587253	N/A		Monika Vogt

Bureau Veritas ID: QQE963
Sample ID: S 0044 B TERRAZZO FLOOR, CORRIDOR 190
Matrix: Solid

Collected: 2021/09/09
Shipped:
Received: 2021/09/13

Test Description	Instrumentation	Batch	Extracted	Date Analyzed	Analyst
Asbestos by PLM - 0.5 RDL	MIC	7587253	N/A		Monika Vogt

Bureau Veritas ID: QQE964
Sample ID: S 0044 C TERRAZZO FLOOR, CORRIDOR 194, STAIRWELL
Matrix: Solid

Collected: 2021/09/09
Shipped:
Received: 2021/09/13

Test Description	Instrumentation	Batch	Extracted	Date Analyzed	Analyst
Asbestos by PLM - 0.5 RDL	MIC	7587253	N/A		Monika Vogt

Bureau Veritas ID: QQE965
Sample ID: S 0044 D TERRAZZO FLOOR, CORRIDOR 260
Matrix: Solid

Collected: 2021/09/09
Shipped:
Received: 2021/09/13

Test Description	Instrumentation	Batch	Extracted	Date Analyzed	Analyst
Asbestos by PLM - 0.5 RDL	MIC	7587253	N/A		Monika Vogt

Bureau Veritas ID: QQE966
Sample ID: S 0044 E TERRAZZO FLOOR, CORRIDOR 195
Matrix: Solid

Collected: 2021/09/09
Shipped:
Received: 2021/09/13

Test Description	Instrumentation	Batch	Extracted	Date Analyzed	Analyst
Asbestos by PLM - 0.5 RDL	MIC	7587253	N/A		Monika Vogt

Bureau Veritas ID: QQE967
Sample ID: S 0044 F TERRAZZO FLOOR, CORRIDOR 261, WEST STAIRWELL
Matrix: Solid

Collected: 2021/09/09
Shipped:
Received: 2021/09/13

Test Description	Instrumentation	Batch	Extracted	Date Analyzed	Analyst
Asbestos by PLM - 0.5 RDL	MIC	7587253	N/A		Monika Vogt



**BUREAU
VERITAS**

Bureau Veritas Job #: C1Q2918
Report Date: 2021/10/18

Pinchin Ltd
Client Project #: 200584.061
Site Location: 275 FARLEY AVENUE, BELLEVILLE
Sampler Initials: H.M

TEST SUMMARY

Bureau Veritas ID: QQE968
Sample ID: S 0044 G TERRAZZO FLOOR, CORRIDOR 262
Matrix: Solid

Collected: 2021/09/09
Shipped:
Received: 2021/09/13

Test Description	Instrumentation	Batch	Extracted	Date Analyzed	Analyst
Asbestos by PLM - 0.5 RDL	MIC	7587253	N/A		Monika Vogt

Bureau Veritas ID: QQE969
Sample ID: S 0045 A OFF-WHITE PAINT ON CONCRETE STRUCTURE, CUSTODIAL ROOM 146
Matrix: Solid

Collected: 2021/09/09
Shipped:
Received: 2021/09/13

Test Description	Instrumentation	Batch	Extracted	Date Analyzed	Analyst
Asbestos by PLM - 0.5 RDL	MIC	7587253	N/A		Monika Vogt

Bureau Veritas ID: QQE970
Sample ID: S 0045 B OFF-WHITE PAINT ON CONCRETE STRUCTURE, CUSTODIAL ROOM 146
Matrix: Solid

Collected: 2021/09/09
Shipped:
Received: 2021/09/13

Test Description	Instrumentation	Batch	Extracted	Date Analyzed	Analyst
Asbestos by PLM - 0.5 RDL	MIC	7587253	N/A		Monika Vogt

Bureau Veritas ID: QQE971
Sample ID: S 0045 C OFF-WHITE PAINT ON CONCRETE STRUCTURE, OFFICE 145
Matrix: Solid

Collected: 2021/09/09
Shipped:
Received: 2021/09/13

Test Description	Instrumentation	Batch	Extracted	Date Analyzed	Analyst
Asbestos by PLM - 0.5 RDL	MIC	7587253	N/A		Monika Vogt

Bureau Veritas ID: QQE972
Sample ID: S 0045 D OFF-WHITE PAINT ON CONCRETE STRUCTURE, WOOD SHOP 152
Matrix: Solid

Collected: 2021/09/09
Shipped:
Received: 2021/09/13

Test Description	Instrumentation	Batch	Extracted	Date Analyzed	Analyst
Asbestos by PLM - 0.5 RDL	MIC	7587253	N/A		Monika Vogt

Bureau Veritas ID: QQE972 Dup
Sample ID: S 0045 D OFF-WHITE PAINT ON CONCRETE STRUCTURE, WOOD SHOP 152
Matrix: Solid

Collected: 2021/09/09
Shipped:
Received: 2021/09/13

Test Description	Instrumentation	Batch	Extracted	Date Analyzed	Analyst
Asbestos by PLM - 0.5 RDL	MIC	7587253	N/A		Monika Vogt

Bureau Veritas ID: QQE973
Sample ID: S 0045 E OFF-WHITE PAINT ON CONCRETE STRUCTURE, CORRIDOR 168
Matrix: Solid

Collected: 2021/09/09
Shipped:
Received: 2021/09/13

Test Description	Instrumentation	Batch	Extracted	Date Analyzed	Analyst
Asbestos by PLM - 0.5 RDL	MIC	7587274	N/A	2021/09/20	Monika Vogt



**BUREAU
VERITAS**

Bureau Veritas Job #: C1Q2918
Report Date: 2021/10/18

Pinchin Ltd
Client Project #: 200584.061
Site Location: 275 FARLEY AVENUE, BELLEVILLE
Sampler Initials: H.M

TEST SUMMARY

Bureau Veritas ID: QQE974
Sample ID: S 0046 A LIGHT GREY DUCT MASTIC, CLASSROOM 125
Matrix: Solid

Collected: 2021/09/09
Shipped:
Received: 2021/09/13

Test Description	Instrumentation	Batch	Extracted	Date Analyzed	Analyst
Asbestos by PLM - 0.5 RDL	MIC	7587274	N/A	2021/09/20	Monika Vogt

Bureau Veritas ID: QQE975
Sample ID: S 0046 B LIGHT GREY DUCT MASTIC, MUSIC ROOM 188
Matrix: Solid

Collected: 2021/09/09
Shipped:
Received: 2021/09/13

Test Description	Instrumentation	Batch	Extracted	Date Analyzed	Analyst
Asbestos by PLM - 0.5 RDL	MIC	7587274	N/A	2021/09/20	Monika Vogt

Bureau Veritas ID: QQE976
Sample ID: S 0046 C LIGHT GREY DUCT MASTIC, CLASSROOM 186
Matrix: Solid

Collected: 2021/09/09
Shipped:
Received: 2021/09/13

Test Description	Instrumentation	Batch	Extracted	Date Analyzed	Analyst
Asbestos by PLM - 0.5 RDL	MIC	7587274	N/A	2021/09/20	Monika Vogt

Bureau Veritas ID: QQE977
Sample ID: S 0047 A 1'X1' ACOUSTIC CEILING TILE, RADIO ROOM 156D
Matrix: Solid

Collected: 2021/09/09
Shipped:
Received: 2021/09/13

Test Description	Instrumentation	Batch	Extracted	Date Analyzed	Analyst
Asbestos by PLM - 0.5 RDL	MIC	7587274	N/A	2021/09/20	Monika Vogt

Bureau Veritas ID: QQE978
Sample ID: S 0047 B 1'X1' ACOUSTIC CEILING TILE, RADIO ROOM 156D
Matrix: Solid

Collected: 2021/09/09
Shipped:
Received: 2021/09/13

Test Description	Instrumentation	Batch	Extracted	Date Analyzed	Analyst
Asbestos by PLM - 0.5 RDL	MIC	7587274	N/A	2021/09/20	Monika Vogt

Bureau Veritas ID: QQE979
Sample ID: S 0047 C 1'X1' ACOUSTIC CEILING TILE, COMPUTER LAB 156C
Matrix: Solid

Collected: 2021/09/09
Shipped:
Received: 2021/09/13

Test Description	Instrumentation	Batch	Extracted	Date Analyzed	Analyst
Asbestos by PLM - 0.5 RDL	MIC	7587274	N/A	2021/09/20	Monika Vogt

Bureau Veritas ID: QQE980
Sample ID: S 0048 A 1'X1' ACOUSTIC CEILING TILE, MEDIUM AND LARGE PINHOLES WITH FLECKS, CLASSROOM 223
Matrix: Solid

Collected: 2021/09/09
Shipped:
Received: 2021/09/13

Test Description	Instrumentation	Batch	Extracted	Date Analyzed	Analyst
Asbestos by PLM - 0.5 RDL	MIC	7587274	N/A	2021/09/20	Monika Vogt



BUREAU
VERITAS

Bureau Veritas Job #: C1Q2918
Report Date: 2021/10/18

Pinchin Ltd
Client Project #: 200584.061
Site Location: 275 FARLEY AVENUE, BELLEVILLE
Sampler Initials: H.M

TEST SUMMARY

Bureau Veritas ID: QQE981
Sample ID: S 0048 B 1'X1' ACOUSTIC CEILING TILE, MEDIUM AND LARGE PINHOLES WITH FLECKS, CLASSROOM 224
Matrix: Solid
Collected: 2021/09/09
Shipped: 2021/09/13
Received: 2021/09/13

Test Description	Instrumentation	Batch	Extracted	Date Analyzed	Analyst
Asbestos by PLM - 0.5 RDL	MIC	7587274	N/A	2021/09/20	Monika Vogt

Bureau Veritas ID: QQE982
Sample ID: S 0048 C 1'X1' ACOUSTIC CEILING TILE, MEDIUM AND LARGE PINHOLES WITH FLECKS, CLASSROOM 102
Matrix: Solid
Collected: 2021/09/09
Shipped: 2021/09/13
Received: 2021/09/13

Test Description	Instrumentation	Batch	Extracted	Date Analyzed	Analyst
Asbestos by PLM - 0.5 RDL	MIC	7587274	N/A	2021/09/20	Monika Vogt

Bureau Veritas ID: QQE982 Dup
Sample ID: S 0048 C 1'X1' ACOUSTIC CEILING TILE, MEDIUM AND LARGE PINHOLES WITH FLECKS, CLASSROOM 102
Matrix: Solid
Collected: 2021/09/09
Shipped: 2021/09/13
Received: 2021/09/13

Test Description	Instrumentation	Batch	Extracted	Date Analyzed	Analyst
Asbestos by PLM - 0.5 RDL	MIC	7587274	N/A	2021/09/20	Monika Vogt

Bureau Veritas ID: QQE983
Sample ID: S 0049 A BLACK BUTYL SEALANT ON EXTERIOR WINDOW, OUTSIDE OF CORRIDOR 191
Matrix: Solid
Collected: 2021/09/09
Shipped: 2021/09/13
Received: 2021/09/13

Test Description	Instrumentation	Batch	Extracted	Date Analyzed	Analyst
Asbestos by PLM - 0.5 RDL	MIC	7587274	N/A	2021/09/20	Monika Vogt

Bureau Veritas ID: QQE984
Sample ID: S 0049 B BLACK BUTYL SEALANT ON EXTERIOR WINDOW, OUTSIDE OF CLASSROOM 187
Matrix: Solid
Collected: 2021/09/09
Shipped: 2021/09/13
Received: 2021/09/13

Test Description	Instrumentation	Batch	Extracted	Date Analyzed	Analyst
Asbestos by PLM - 0.5 RDL	MIC	7587274	N/A	2021/09/20	Monika Vogt

Bureau Veritas ID: QQE985
Sample ID: S 0049 C BLACK BUTYL SEALANT ON EXTERIOR WINDOW, OUTSIDE OF WEIGHT ROM 182
Matrix: Solid
Collected: 2021/09/09
Shipped: 2021/09/13
Received: 2021/09/13

Test Description	Instrumentation	Batch	Extracted	Date Analyzed	Analyst
Asbestos by PLM - 0.5 RDL	MIC	7587274	N/A	2021/09/20	Monika Vogt

Bureau Veritas ID: QQE986
Sample ID: S 0050 A GREY BUTYL SEALANT ON EXTERIOR WINDOW, OUTSIDE OF CLASSROOM 104
Matrix: Solid
Collected: 2021/09/09
Shipped: 2021/09/13
Received: 2021/09/13

Test Description	Instrumentation	Batch	Extracted	Date Analyzed	Analyst
Asbestos by PLM - 0.5 RDL	MIC	7587274	N/A	2021/09/20	Monika Vogt



**BUREAU
VERITAS**

Bureau Veritas Job #: C1Q2918

Report Date: 2021/10/18

Pinchin Ltd

Client Project #: 200584.061

Site Location: 275 FARLEY AVENUE, BELLEVILLE

Sampler Initials: H.M

TEST SUMMARY

Bureau Veritas ID: QQE987
Sample ID: S 0050 B GREY BUTYL SEALANT ON EXTERIOR WINDOW, OUTSIDE OF OFFICE 124
Matrix: Solid
Collected: 2021/09/09
Shipped:
Received: 2021/09/13

Test Description	Instrumentation	Batch	Extracted	Date Analyzed	Analyst
Asbestos by PLM - 0.5 RDL	MIC	7587274	N/A	2021/09/20	Monika Vogt

Bureau Veritas ID: QQE988
Sample ID: S 0050 C GREY BUTYL SEALANT ON EXTERIOR WINDOW, OUTSIDE OF OFFICE 124A
Matrix: Solid
Collected: 2021/09/09
Shipped:
Received: 2021/09/13

Test Description	Instrumentation	Batch	Extracted	Date Analyzed	Analyst
Asbestos by PLM - 0.5 RDL	MIC	7587274	N/A	2021/09/20	Monika Vogt

Bureau Veritas ID: QQE989
Sample ID: S 0051 A GREY CAULKING BETWEEN METAL PANELS BELOW WINDOW, MAIN ENTRANCE
Matrix: Solid
Collected: 2021/09/09
Shipped:
Received: 2021/09/13

Test Description	Instrumentation	Batch	Extracted	Date Analyzed	Analyst
Asbestos by PLM - 0.5 RDL	MIC	7587274	N/A	2021/09/20	Monika Vogt

Bureau Veritas ID: QQE990
Sample ID: S 0051 B GREY CAULKING BETWEEN METAL PANELS BELOW WINDOW, MAIN ENTRANCE
Matrix: Solid
Collected: 2021/09/09
Shipped:
Received: 2021/09/13

Test Description	Instrumentation	Batch	Extracted	Date Analyzed	Analyst
Asbestos by PLM - 0.5 RDL	MIC	7587274	N/A	2021/09/20	Monika Vogt

Bureau Veritas ID: QQE991
Sample ID: S 0051 C GREY CAULKING BETWEEN METAL PANELS BELOW WINDOW, MAIN ENTRANCE
Matrix: Solid
Collected: 2021/09/09
Shipped:
Received: 2021/09/13

Test Description	Instrumentation	Batch	Extracted	Date Analyzed	Analyst
Asbestos by PLM - 0.5 RDL	MIC	7587274	N/A	2021/09/20	Monika Vogt

Bureau Veritas ID: QQE992
Sample ID: S 0052 A MORTAR BETWEEN JOINTS OF EXTERIOR BRICK CLADDING, OUTSIDE OF CAFETERIA
Matrix: Solid
Collected: 2021/09/09
Shipped:
Received: 2021/09/13

Test Description	Instrumentation	Batch	Extracted	Date Analyzed	Analyst
Asbestos by PLM - 0.5 RDL	MIC	7587274	N/A	2021/09/20	Monika Vogt

Bureau Veritas ID: QQE992 Dup
Sample ID: S 0052 A MORTAR BETWEEN JOINTS OF EXTERIOR BRICK CLADDING, OUTSIDE OF CAFETERIA
Matrix: Solid
Collected: 2021/09/09
Shipped:
Received: 2021/09/13

Test Description	Instrumentation	Batch	Extracted	Date Analyzed	Analyst
Asbestos by PLM - 0.5 RDL	MIC	7587274	N/A	2021/09/20	Monika Vogt



BUREAU
VERITAS

Bureau Veritas Job #: C1Q2918
Report Date: 2021/10/18

Pinchin Ltd
Client Project #: 200584.061
Site Location: 275 FARLEY AVENUE, BELLEVILLE
Sampler Initials: H.M

TEST SUMMARY

Bureau Veritas ID: QQE993
Sample ID: S 0052 B MORTAR BETWEEN JOINTS OF EXTERIOR BRICK CLADDING, OUTSIDE OF MANUFACTURING SHOP 153
Matrix: Solid
Collected: 2021/09/09
Shipped: 2021/09/13
Received: 2021/09/13

Test Description	Instrumentation	Batch	Extracted	Date Analyzed	Analyst
Asbestos by PLM - 0.5 RDL	MIC	7587274	N/A	2021/09/20	Monika Vogt

Bureau Veritas ID: QQE994
Sample ID: S 0052 C MORTAR BETWEEN JOINTS OF EXTERIOR BRICK CLADDING, OUTSIDE OF CLASSROOM 115
Matrix: Solid
Collected: 2021/09/09
Shipped: 2021/09/13
Received: 2021/09/13

Test Description	Instrumentation	Batch	Extracted	Date Analyzed	Analyst
Asbestos by PLM - 0.5 RDL	MIC	7587274	N/A	2021/09/20	Monika Vogt

Bureau Veritas ID: QQE995
Sample ID: S 0052 D MORTAR BETWEEN JOINTS OF EXTERIOR BRICK CLADDING, OUTSIDE OF GYM 115
Matrix: Solid
Collected: 2021/09/09
Shipped: 2021/09/13
Received: 2021/09/13

Test Description	Instrumentation	Batch	Extracted	Date Analyzed	Analyst
Asbestos by PLM - 0.5 RDL	MIC	7587274	N/A	2021/09/20	Monika Vogt

Bureau Veritas ID: QQE996
Sample ID: S 0052 E MORTAR BETWEEN JOINTS OF EXTERIOR BRICK CLADDING, OUTSIDE OF MUSIC ROOM 115
Matrix: Solid
Collected: 2021/09/09
Shipped: 2021/09/13
Received: 2021/09/13

Test Description	Instrumentation	Batch	Extracted	Date Analyzed	Analyst
Asbestos by PLM - 0.5 RDL	MIC	7587274	N/A	2021/09/20	Monika Vogt

Bureau Veritas ID: QQE997
Sample ID: S 0052 F MORTAR BETWEEN JOINTS OF EXTERIOR BRICK CLADDING, OUTSIDE OF CLASSROOM 115
Matrix: Solid
Collected: 2021/09/09
Shipped: 2021/09/13
Received: 2021/09/13

Test Description	Instrumentation	Batch	Extracted	Date Analyzed	Analyst
Asbestos by PLM - 0.5 RDL	MIC	7587274	N/A	2021/09/20	Monika Vogt

Bureau Veritas ID: QQE998
Sample ID: S 0052 G MORTAR BETWEEN JOINTS OF EXTERIOR BRICK CLADDING, OUTSIDE OF CLASSROOM 115
Matrix: Solid
Collected: 2021/09/09
Shipped: 2021/09/13
Received: 2021/09/13

Test Description	Instrumentation	Batch	Extracted	Date Analyzed	Analyst
Asbestos by PLM - 0.5 RDL	MIC	7587274	N/A	2021/09/20	Monika Vogt

Bureau Veritas ID: QQE999
Sample ID: S 0053 A DRYWALL JOINT COMPOUND ON CEILING, CHANGE ROOM 131, SHOWER
Matrix: Solid
Collected: 2021/09/09
Shipped: 2021/09/13
Received: 2021/09/13

Test Description	Instrumentation	Batch	Extracted	Date Analyzed	Analyst
Asbestos by PLM - 0.5 RDL	MIC	7587274	N/A	2021/09/20	Monika Vogt



**BUREAU
VERITAS**

Bureau Veritas Job #: C1Q2918
Report Date: 2021/10/18

Pinchin Ltd
Client Project #: 200584.061
Site Location: 275 FARLEY AVENUE, BELLEVILLE
Sampler Initials: H.M

TEST SUMMARY

Bureau Veritas ID: QQF000
Sample ID: S 0053 B DRYWALL JOINT COMPOUND ON CEILING, OFFICE 180, SHOWER
Matrix: Solid
Collected: 2021/09/09
Shipped:
Received: 2021/09/13

Test Description	Instrumentation	Batch	Extracted	Date Analyzed	Analyst
Asbestos by PLM - 0.5 RDL	MIC	7587274	N/A	2021/09/20	Monika Vogt

Bureau Veritas ID: QQF001
Sample ID: S 0053 C DRYWALL JOINT COMPOUND ON INTERIOR WALL, RESOURCE CENTRE 129
Matrix: Solid
Collected: 2021/09/09
Shipped:
Received: 2021/09/13

Test Description	Instrumentation	Batch	Extracted	Date Analyzed	Analyst
Asbestos by PLM - 0.5 RDL	MIC	7587274	N/A	2021/09/20	Monika Vogt

Bureau Veritas ID: QQF002
Sample ID: S 0053 D DRYWALL JOINT COMPOUND ON INTERIOR WALL, OFFICE 129B
Matrix: Solid
Collected: 2021/09/09
Shipped:
Received: 2021/09/13

Test Description	Instrumentation	Batch	Extracted	Date Analyzed	Analyst
Asbestos by PLM - 0.5 RDL	MIC	7587274	N/A	2021/09/20	Monika Vogt

Bureau Veritas ID: QQF002 Dup
Sample ID: S 0053 D DRYWALL JOINT COMPOUND ON INTERIOR WALL, OFFICE 129B
Matrix: Solid
Collected: 2021/09/09
Shipped:
Received: 2021/09/13

Test Description	Instrumentation	Batch	Extracted	Date Analyzed	Analyst
Asbestos by PLM - 0.5 RDL	MIC	7587274	N/A	2021/09/20	Monika Vogt

Bureau Veritas ID: QQF003
Sample ID: S 0053 E DRYWALL JOINT COMPOUND ON INTERIOR WALL, CLASSROOM 187
Matrix: Solid
Collected: 2021/09/09
Shipped:
Received: 2021/09/13

Test Description	Instrumentation	Batch	Extracted	Date Analyzed	Analyst
Asbestos by PLM - 0.5 RDL	MIC	7587274	N/A	2021/09/20	Monika Vogt

Bureau Veritas ID: QQF004
Sample ID: S 0053 F DRYWALL JOINT COMPOUND ON INTERIOR WALL, MECHANICAL ROOM 280
Matrix: Solid
Collected: 2021/09/09
Shipped:
Received: 2021/09/13

Test Description	Instrumentation	Batch	Extracted	Date Analyzed	Analyst
Asbestos by PLM - 0.5 RDL	MIC	7587274	N/A	2021/09/20	Monika Vogt

Bureau Veritas ID: QQF005
Sample ID: S 0053 G DRYWALL JOINT COMPOUND ON CEILING, CHANGE ROOM 135, SHOWER
Matrix: Solid
Collected: 2021/09/09
Shipped:
Received: 2021/09/13

Test Description	Instrumentation	Batch	Extracted	Date Analyzed	Analyst
Asbestos by PLM - 0.5 RDL	MIC	7587274	N/A	2021/09/20	Monika Vogt



**BUREAU
VERITAS**

Bureau Veritas Job #: C1Q2918
Report Date: 2021/10/18

Pinchin Ltd
Client Project #: 200584.061
Site Location: 275 FARLEY AVENUE, BELLEVILLE
Sampler Initials: H.M

TEST SUMMARY

Bureau Veritas ID: QQF006
Sample ID: S 0054 A DRYWALL JOINT COMPOUND ON INTERIOR WALL, CLASSROOM 126
Matrix: Solid
Collected: 2021/09/09
Shipped:
Received: 2021/09/13

Test Description	Instrumentation	Batch	Extracted	Date Analyzed	Analyst
Asbestos by PLM - 0.5 RDL	MIC	7587274	N/A	2021/09/20	Monika Vogt

Bureau Veritas ID: QQF007
Sample ID: S 0054 B DRYWALL JOINT COMPOUND ON INTERIOR WALL, CLASSROOM 151B
Matrix: Solid
Collected: 2021/09/09
Shipped:
Received: 2021/09/13

Test Description	Instrumentation	Batch	Extracted	Date Analyzed	Analyst
Asbestos by PLM - 0.5 RDL	MIC	7587274	N/A	2021/09/20	Monika Vogt

Bureau Veritas ID: QQF008
Sample ID: S 0054 C DRYWALL JOINT COMPOUND ON INTERIOR WALL, RADIO ROOM 156D
Matrix: Solid
Collected: 2021/09/09
Shipped:
Received: 2021/09/13

Test Description	Instrumentation	Batch	Extracted	Date Analyzed	Analyst
Asbestos by PLM - 0.5 RDL	MIC	7587274	N/A	2021/09/20	Monika Vogt

Bureau Veritas ID: QQF009
Sample ID: S 0054 D DRYWALL JOINT COMPOUND ON INTERIOR WALL, OFFICE 123
Matrix: Solid
Collected: 2021/09/09
Shipped:
Received: 2021/09/13

Test Description	Instrumentation	Batch	Extracted	Date Analyzed	Analyst
Asbestos by PLM - 0.5 RDL	MIC	7587274	N/A	2021/09/20	Monika Vogt

Bureau Veritas ID: QQF010
Sample ID: S 0054 E DRYWALL JOINT COMPOUND ON INTERIOR WALL, MANUFACTURING SHOP 154
Matrix: Solid
Collected: 2021/09/09
Shipped:
Received: 2021/09/13

Test Description	Instrumentation	Batch	Extracted	Date Analyzed	Analyst
Asbestos by PLM - 0.5 RDL	MIC	7587274	N/A	2021/09/20	Monika Vogt

Bureau Veritas ID: QQF011
Sample ID: S 0054 F DRYWALL JOINT COMPOUND ON INTERIOR WALL, CLASSROOM 251
Matrix: Solid
Collected: 2021/09/09
Shipped:
Received: 2021/09/13

Test Description	Instrumentation	Batch	Extracted	Date Analyzed	Analyst
Asbestos by PLM - 0.5 RDL	MIC	7587274	N/A	2021/09/20	Monika Vogt

Bureau Veritas ID: QQF012
Sample ID: S 0054 G DRYWALL JOINT COMPOUND ON INTERIOR WALL, STORAGE 216
Matrix: Solid
Collected: 2021/09/09
Shipped:
Received: 2021/09/13

Test Description	Instrumentation	Batch	Extracted	Date Analyzed	Analyst
Asbestos by PLM - 0.5 RDL	MIC	7587274	N/A	2021/09/20	Monika Vogt



**BUREAU
VERITAS**

Bureau Veritas Job #: C1Q2918
Report Date: 2021/10/18

Pinchin Ltd
Client Project #: 200584.061
Site Location: 275 FARLEY AVENUE, BELLEVILLE
Sampler Initials: H.M

TEST SUMMARY

Bureau Veritas ID: QQF012 Dup
Sample ID: S 0054 G DRYWALL JOINT COMPOUND ON INTERIOR WALL, STORAGE 216
Matrix: Solid

Collected: 2021/09/09
Shipped:
Received: 2021/09/13

Test Description	Instrumentation	Batch	Extracted	Date Analyzed	Analyst
Asbestos by PLM - 0.5 RDL	MIC	7587274	N/A	2021/09/20	Monika Vogt

Bureau Veritas ID: QQF013
Sample ID: S 0055 A DRYWALL JOINT COMPOUND ON BULKHEAD, CLASSROOM 226
Matrix: Solid

Collected: 2021/09/09
Shipped:
Received: 2021/09/13

Test Description	Instrumentation	Batch	Extracted	Date Analyzed	Analyst
Asbestos by PLM - 0.5 RDL	MIC	7587274	N/A	2021/09/20	Monika Vogt

Bureau Veritas ID: QQF014
Sample ID: S 0055 B DRYWALL JOINT COMPOUND ON INTERIOR WALL, CLASSROOM 220
Matrix: Solid

Collected: 2021/09/09
Shipped:
Received: 2021/09/13

Test Description	Instrumentation	Batch	Extracted	Date Analyzed	Analyst
Asbestos by PLM - 0.5 RDL	MIC	7587274	N/A	2021/09/20	Monika Vogt

Bureau Veritas ID: QQF015
Sample ID: S 0055 D DRYWALL JOINT COMPOUND ON BULKHEAD, CLASSROOM 111
Matrix: Solid

Collected: 2021/09/09
Shipped:
Received: 2021/09/13

Test Description	Instrumentation	Batch	Extracted	Date Analyzed	Analyst
Asbestos by PLM - 0.5 RDL	MIC	7587274	N/A	2021/09/20	Monika Vogt

Bureau Veritas ID: QQF016
Sample ID: S 0055 E DRYWALL JOINT COMPOUND ON BULKHEAD, CLASSROOM 112
Matrix: Solid

Collected: 2021/09/09
Shipped:
Received: 2021/09/13

Test Description	Instrumentation	Batch	Extracted	Date Analyzed	Analyst
Asbestos by PLM - 0.5 RDL	MIC	7587274	N/A	2021/09/20	Monika Vogt

Bureau Veritas ID: QQF017
Sample ID: S 0056 A SMOOTH PLASTER ON COLUMN AT WINDOW, EXTERIOR WALL, CLASSROOM 157
Matrix: Solid

Collected: 2021/09/09
Shipped:
Received: 2021/09/13

Test Description	Instrumentation	Batch	Extracted	Date Analyzed	Analyst
Asbestos by PLM - 0.5 RDL	MIC	7587284	N/A	2021/09/20	Monika Vogt

Bureau Veritas ID: QQF018
Sample ID: S 0056 B SMOOTH PLASTER CEILING, STORAGE 160
Matrix: Solid

Collected: 2021/09/09
Shipped:
Received: 2021/09/13

Test Description	Instrumentation	Batch	Extracted	Date Analyzed	Analyst
Asbestos by PLM - 0.5 RDL	MIC	7587284	N/A	2021/09/20	Monika Vogt



**BUREAU
VERITAS**

Bureau Veritas Job #: C1Q2918
Report Date: 2021/10/18

Pinchin Ltd
Client Project #: 200584.061
Site Location: 275 FARLEY AVENUE, BELLEVILLE
Sampler Initials: H.M

TEST SUMMARY

Bureau Veritas ID: QQF019
Sample ID: S 0056 C SMOOTH PLASTER ON COLUMN AT WINDOW, EXTERIOR WALL, CLASSROOM 251
Matrix: Solid
Collected: 2021/09/09
Shipped:
Received: 2021/09/13

Test Description	Instrumentation	Batch	Extracted	Date Analyzed	Analyst
Asbestos by PLM - 0.5 RDL	MIC	7587284	N/A	2021/09/20	Monika Vogt

Bureau Veritas ID: QQF020
Sample ID: S 0056 D SMOOTH PLASTER CEILING, STORAGE 203
Matrix: Solid
Collected: 2021/09/09
Shipped:
Received: 2021/09/13

Test Description	Instrumentation	Batch	Extracted	Date Analyzed	Analyst
Asbestos by PLM - 0.5 RDL	MIC	7587284	N/A	2021/09/20	Monika Vogt

Bureau Veritas ID: QQF021
Sample ID: S 0056 E SMOOTH PLASTER ON EXTERIOR WALL BELOW RADIATOR, CLASSROOM 202
Matrix: Solid
Collected: 2021/09/09
Shipped:
Received: 2021/09/13

Test Description	Instrumentation	Batch	Extracted	Date Analyzed	Analyst
Asbestos by PLM - 0.5 RDL	MIC	7587284	N/A	2021/09/20	Monika Vogt

Bureau Veritas ID: QQF021 Dup
Sample ID: S 0056 E SMOOTH PLASTER ON EXTERIOR WALL BELOW RADIATOR, CLASSROOM 202
Matrix: Solid
Collected: 2021/09/09
Shipped:
Received: 2021/09/13

Test Description	Instrumentation	Batch	Extracted	Date Analyzed	Analyst
Asbestos by PLM - 0.5 RDL	MIC	7587284	N/A	2021/09/20	Monika Vogt

Bureau Veritas ID: QQF022
Sample ID: S 0057 A SMOOTH PLASTER ON COLUMN AT WINDOW, EXTERIOR WALL, CLASSROOM 104
Matrix: Solid
Collected: 2021/09/09
Shipped:
Received: 2021/09/13

Test Description	Instrumentation	Batch	Extracted	Date Analyzed	Analyst
Asbestos by PLM - 0.5 RDL	MIC	7587284	N/A	2021/09/20	Monika Vogt

Bureau Veritas ID: QQF023
Sample ID: S 0057 B SMOOTH PLASTER ON COLUMN AT WINDOW, EXTERIOR WALL, CLASSROOM 112
Matrix: Solid
Collected: 2021/09/09
Shipped:
Received: 2021/09/13

Test Description	Instrumentation	Batch	Extracted	Date Analyzed	Analyst
Asbestos by PLM - 0.5 RDL	MIC	7587284	N/A	2021/09/20	Monika Vogt

Bureau Veritas ID: QQF024
Sample ID: S 0057 C SMOOTH PLASTER ON BULKHEAD, ABOVE LOCKER, CORRIDOR 190
Matrix: Solid
Collected: 2021/09/09
Shipped:
Received: 2021/09/13

Test Description	Instrumentation	Batch	Extracted	Date Analyzed	Analyst
Asbestos by PLM - 0.5 RDL	MIC	7587284	N/A	2021/09/20	Monika Vogt



BUREAU
VERITAS

Bureau Veritas Job #: C1Q2918
Report Date: 2021/10/18

Pinchin Ltd
Client Project #: 200584.061
Site Location: 275 FARLEY AVENUE, BELLEVILLE
Sampler Initials: H.M

TEST SUMMARY

Bureau Veritas ID: QQF025
Sample ID: S 0057 D SMOOTH PLASTER ON BULKHEAD, ABOVE LOCKER, CORRIDOR 261
Matrix: Solid
Collected: 2021/09/09
Shipped:
Received: 2021/09/13

Test Description	Instrumentation	Batch	Extracted	Date Analyzed	Analyst
Asbestos by PLM - 0.5 RDL	MIC	7587284	N/A	2021/09/20	Monika Vogt

Bureau Veritas ID: QQF026
Sample ID: S 0057 E SMOOTH PLASTER ON COLUMN AT WINDOW, EXTERIOR WALL, CLASSROOM 217
Matrix: Solid
Collected: 2021/09/09
Shipped:
Received: 2021/09/13

Test Description	Instrumentation	Batch	Extracted	Date Analyzed	Analyst
Asbestos by PLM - 0.5 RDL	MIC	7587284	N/A	2021/09/20	Monika Vogt

Bureau Veritas ID: QQF027
Sample ID: S 0055 C DRYWALL JOINT COMPOUND, INTERIOR WALL, CLASSROOM 219
Matrix: Solid
Collected: 2021/09/09
Shipped:
Received: 2021/09/13

Test Description	Instrumentation	Batch	Extracted	Date Analyzed	Analyst
Asbestos by PLM - 0.5 RDL	MIC	7587284	N/A	2021/09/20	Monika Vogt



BUREAU
VERITAS

Bureau Veritas Job #: C1Q2918

Report Date: 2021/10/18

Pinchin Ltd

Client Project #: 200584.061

Site Location: 275 FARLEY AVENUE, BELLEVILLE

Sampler Initials: H.M

GENERAL COMMENTS

Samples can contain very fine asbestos fibres that are below the resolution limits of the PLM. Transmission Electron Microscopy (TEM) is recommended for confirmation of None Detected results.

Revised Report (2021/10/18): ID changed for S0022C to S 0055 C as per client request .

Results relate only to the items tested.



BUREAU
VERITAS

Bureau Veritas Job #: C1Q2918

Report Date: 2021/10/18

Pinchin Ltd

Client Project #: 200584.061

Site Location: 275 FARLEY AVENUE, BELLEVILLE

Sampler Initials: H.M

VALIDATION SIGNATURE PAGE

The analytical data and all QC contained in this report were reviewed and validated by:

Jon Delos Santos, Laboratory Supervisor

BV Labs has procedures in place to guard against improper use of the electronic signature and have the required "signatories", as per ISO/IEC 17025, signing the reports. For Service Group specific validation please refer to the Validation Signature Page.



Your Project #: 200584.061
Your C.O.C. #: na

Attention: Laura Skoblenick

Pinchin Ltd
1456 Centennial Drive
Suite 2
Kingston, ON
CANADA K7P 0K4

Report Date: 2023/05/16

Report #: R7631181

Version: 1 - Final

CERTIFICATE OF ANALYSIS

BUREAU VERITAS JOB #: C3D0836

Received: 2023/05/09, 09:44

Sample Matrix: Solid
Samples Received: 56

Analyses	Date		Date Analyzed	Laboratory Method	Analytical Method
	Quantity	Extracted			
Asbestos by PLM - 0.5 RDL (1)	22	N/A	2023/05/16	COR3SOP-00002	EPA 600R-93/116
Asbestos by PLM - 0.5 RDL (1)	34	N/A	N/A	COR3SOP-00002	EPA 600R-93/116

Remarks:

Bureau Veritas is accredited to ISO/IEC 17025 for specific parameters on scopes of accreditation. Unless otherwise noted, procedures used by Bureau Veritas are based upon recognized Provincial, Federal or US method compendia such as CCME, MELCC, EPA, APHA.

All work recorded herein has been done in accordance with procedures and practices ordinarily exercised by professionals in Bureau Veritas' profession using accepted testing methodologies, quality assurance and quality control procedures (except where otherwise agreed by the client and Bureau Veritas in writing). All data is in statistical control and has met quality control and method performance criteria unless otherwise noted. All method blanks are reported; unless indicated otherwise, associated sample data are not blank corrected. Where applicable, unless otherwise noted, Measurement Uncertainty has not been accounted for when stating conformity to the referenced standard.

Bureau Veritas liability is limited to the actual cost of the requested analyses, unless otherwise agreed in writing. There is no other warranty expressed or implied. Bureau Veritas has been retained to provide analysis of samples provided by the Client using the testing methodology referenced in this report. Interpretation and use of test results are the sole responsibility of the Client and are not within the scope of services provided by Bureau Veritas, unless otherwise agreed in writing. Bureau Veritas is not responsible for the accuracy or any data impacts, that result from the information provided by the customer or their agent.

Solid sample results, except biota, are based on dry weight unless otherwise indicated. Organic analyses are not recovery corrected except for isotope dilution methods.

Results relate to samples tested. When sampling is not conducted by Bureau Veritas, results relate to the supplied samples tested.

This Certificate shall not be reproduced except in full, without the written approval of the laboratory.

Bureau Veritas' Asbestos Laboratory is accredited by NVLAP for bulk asbestos analysis by polarized light microscopy, NVLAP Code 600136-0.

This report may not be reproduced, except in full, without the written approval of Bureau Veritas. This report may not be used by the client to claim product certification, approval, or endorsement by NVLAP, NIST or any other agency of the U.S. Government.

Bureau Veritas' scope of accreditation includes EPA -- 40 CFR Appendix E to Subpart E of Part 763, "Interim Method for the Determination of Asbestos in Bulk Insulation Samples" and EPA-600/R-93/116: "Method for the Determination of Asbestos in Bulk Building Materials".

Reference Method suffix "m" indicates test methods incorporate validated modifications from specific reference methods to improve performance.

* RPDs calculated using raw data. The rounding of final results may result in the apparent difference.



Your Project #: 200584.061
Your C.O.C. #: na

Attention: Laura Skoblenick

Pinchin Ltd
1456 Centennial Drive
Suite 2
Kingston, ON
CANADA K7P 0K4

Report Date: 2023/05/16
Report #: R7631181
Version: 1 - Final

CERTIFICATE OF ANALYSIS

BUREAU VERITAS JOB #: C3D0836

Received: 2023/05/09, 09:44

(1) P.O.B. - Percent of Bulk

When Asbestos data is reported with other data, this report contains data that are not covered by the NVLAP accreditation.

Encryption Key



**AUTHORIZED REPORT
RAPPORT AUTORISÉ**

Bureau Veritas

16 May 2023 15:02:10

Please direct all questions regarding this Certificate of Analysis to:

Nilushi Mahathantila, Project Manager

Email: Nilushi.Mahathantila@bureauveritas.com

Phone# (905) 817-5700

=====

This report has been generated and distributed using a secure automated process.

Bureau Veritas has procedures in place to guard against improper use of the electronic signature and have the required "signatories", as per ISO/IEC 17025, signing the reports. For Service Group specific validation, please refer to the Validation Signatures page if included, otherwise available by request. For Department specific Analyst/Supervisor validation names, please refer to the Test Summary section if included, otherwise available by request. This report is authorized by Rodney Major, General Manager responsible for Ontario Environmental laboratory operations.



Bureau Veritas Job #: C3D0836
Report Date: 2023/05/16

Pinchin Ltd
Client Project #: 200584.061
Sampler Initials: JA

Asbestos Analytical Results

EPA/600R-93/116 by Polarized Light Microscopy

S0059A WALL,ALL,PAINT,ON POURED CONCRETE,LOC:2,BASEMENT					
Bureau Veritas ID: VT1852		Date Analyzed: 2023/05/12			
	P.O.B	Sample Morphology	Asbestos		Particulate
Layer 1	100	Non-homogeneous pink/beige paint/primer	Chrysotile	1%	Non-Fibrous

S0059B WALL,ALL,PAINT,ON POURED CONCRETE,LOC:2,BASEMENT					
Bureau Veritas ID: VT1853		Date Analyzed: 2023/05/12			
	P.O.B	Sample Morphology	Asbestos		Particulate
Layer 1	100	Homogeneous grey paint	Not Detected		Non-Fibrous

S0059C WALL,ALL,PAINT,ON POURED CONCRETE,LOC:2,BASEMENT					
Bureau Veritas ID: VT1854		Date Analyzed: 2023/05/12			
	P.O.B	Sample Morphology	Asbestos		Particulate
Layer 1	100	Homogeneous grey paint	Not Detected		Non-Fibrous

The limit of quantitation is 0.50%, although asbestos may be qualitatively detected at concentrations less than 0.50%. Samples for which asbestos is detected at <0.50% are reported as trace, "<0.50%". "Not Detected" indicates that no asbestos fibres were observed.

Calibrated Visual Estimate (%)
Date Format : yyyy/mm/dd



Asbestos Analytical Results

EPA/600R-93/116 by Polarized Light Microscopy

S0059D WALL,ALL,PAINT,ON POURED CONCRETE,LOC:1,BASEMENT					
Bureau Veritas ID: VT1855		Date Analyzed: 2023/05/12			
	P.O.B	Sample Morphology	Asbestos	Other Fibres	Particulate
Layer 1	100	Homogeneous orange paint	Not Detected		Non-Fibrous

S0059E WALL,ALL,PAINT,ON POURED CONCRETE,LOC:1,BASEMENT					
Bureau Veritas ID: VT1856		Date Analyzed: 2023/05/12			
	P.O.B	Sample Morphology	Asbestos	Other Fibres	Particulate
Layer 1	100	Homogeneous orange paint	Not Detected		Non-Fibrous

S0060A WALL,ALL,PAINT,ON BRICK,LOC:193,CORRIDOR					
Bureau Veritas ID: VT1857		Date Analyzed: 2023/05/12			
	P.O.B	Sample Morphology	Asbestos	Other Fibres	Particulate
Layer 1	100	Homogeneous white paint	Not Detected		Non-Fibrous

The limit of quantitation is 0.50%, although asbestos may be qualitatively detected at concentrations less than 0.50%. Samples for which asbestos is detected at <0.50% are reported as trace, “<0.50%”. “Not Detected” indicates that no asbestos fibres were observed.

Calibrated Visual Estimate (%)
Date Format : yyyy/mm/dd



Asbestos Analytical Results

EPA/600R-93/116 by Polarized Light Microscopy

S0060B WALL,STAIRS,PAINT,ON BRICK,LOC:190,CORRIDOR					
Bureau Veritas ID: VT1858		Date Analyzed: 2023/05/12			
	P.O.B	Sample Morphology	Asbestos		Particulate
Layer 1	100	Homogeneous white paint	Chrysotile	0.5%	Non-Fibrous

S0060C WALL,STAIRS,PAINT,ON BRICK,LOC:260,CORRIDOR					
Bureau Veritas ID: VT1859		Date Analyzed: 2023/05/12			
	P.O.B	Sample Morphology	Asbestos		Particulate
Layer 1	100	Homogeneous white paint	Not Detected		Non-Fibrous

S0060D WALL,ALL,PAINT,ON BRICK,LOC:161,MECHANICAL ROOM					
Bureau Veritas ID: VT1860		Date Analyzed: 2023/05/12			
	P.O.B	Sample Morphology	Asbestos		Particulate
Layer 1	100	Homogeneous beige paint	Not Detected		Non-Fibrous

The limit of quantitation is 0.50%, although asbestos may be qualitatively detected at concentrations less than 0.50%. Samples for which asbestos is detected at <0.50% are reported as trace, “<0.50%”. “Not Detected” indicates that no asbestos fibres were observed.

Calibrated Visual Estimate (%)
Date Format : yyyy/mm/dd



Bureau Veritas Job #: C3D0836
Report Date: 2023/05/16

Pinchin Ltd
Client Project #: 200584.061
Sampler Initials: JA

Asbestos Analytical Results

EPA/600R-93/116 by Polarized Light Microscopy

S0061A WALL,PAINT,ON CONCRETE BLOCK,LOC:253,CLASSROOM					
Bureau Veritas ID: VT1861		Date Analyzed: 2023/05/12			
	P.O.B	Sample Morphology	Asbestos	Other Fibres	Particulate
Layer 1	100	Homogeneous white paint	Not Detected		Non-Fibrous

S0061B WALL,PAINT,ON CONCRETE BLOCK,LOC:250,CLASSROOM					
Bureau Veritas ID: VT1862		Date Analyzed: 2023/05/12			
	P.O.B	Sample Morphology	Asbestos	Other Fibres	Particulate
Layer 1	100	Homogeneous white paint	Not Detected		Non-Fibrous

S0061C WALL,PAINT,ON CONCRETE BLOCK,LOC:250,CLASSROOM					
Bureau Veritas ID: VT1863		Date Analyzed: 2023/05/12			
	P.O.B	Sample Morphology	Asbestos	Other Fibres	Particulate
Layer 1	100	Homogeneous off-white paint	Chrysotile <0.50%		Non-Fibrous

The limit of quantitation is 0.50%, although asbestos may be qualitatively detected at concentrations less than 0.50%. Samples for which asbestos is detected at <0.50% are reported as trace, "<0.50%". "Not Detected" indicates that no asbestos fibres were observed.

Calibrated Visual Estimate (%)
Date Format : yyyy/mm/dd



Bureau Veritas Job #: C3D0836
Report Date: 2023/05/16

Pinchin Ltd
Client Project #: 200584.061
Sampler Initials: JA

Asbestos Analytical Results

EPA/600R-93/116 by Polarized Light Microscopy

S0061D WALL,PAINT,ON CONCRETE BLOCK,LOC:255,CLASSROOM					
Bureau Veritas ID: VT1864		Date Analyzed: 2023/05/12			
	P.O.B	Sample Morphology	Asbestos		Particulate
Layer 1	100	Homogeneous beige paint	Chrysotile	0.5%	Non-Fibrous

S0061E WALL,PAINT,ON CONCRETE BLOCK,LOC:265,OFFICE					
Bureau Veritas ID: VT1865		Date Analyzed: 2023/05/15			
	P.O.B	Sample Morphology	Asbestos		Particulate
Layer 1	100	Homogeneous off-white paint	Chrysotile	<0.50%	Non-Fibrous

S0061F WALL,PAINT,ON CONCRETE BLOCK,LOC:260,CORRIDOR					
Bureau Veritas ID: VT1866		Date Analyzed: 2023/05/15			
	P.O.B	Sample Morphology	Asbestos		Particulate
Layer 1	100	Homogeneous off-white paint	Not Detected		Non-Fibrous

The limit of quantitation is 0.50%, although asbestos may be qualitatively detected at concentrations less than 0.50%. Samples for which asbestos is detected at <0.50% are reported as trace, "<0.50%". "Not Detected" indicates that no asbestos fibres were observed.

Calibrated Visual Estimate (%)
Date Format : yyyy/mm/dd



Bureau Veritas Job #: C3D0836
Report Date: 2023/05/16

Pinchin Ltd
Client Project #: 200584.061
Sampler Initials: JA

Asbestos Analytical Results

EPA/600R-93/116 by Polarized Light Microscopy

S0061G WALL,ALL,PAINT,ON CONCRETE BLOCK,LOC:259,WASHROOM					
Bureau Veritas ID: VT1867		Date Analyzed: 2023/05/15			
	P.O.B	Sample Morphology	Asbestos	Other Fibres	Particulate
Layer 1	100	Homogeneous light grey paint	Not Detected		Non-Fibrous

S0062A WALL,PAINT,ON CONCRETE BLOCK,LOC:157,CLASSROOM					
Bureau Veritas ID: VT1868		Date Analyzed: 2023/05/15			
	P.O.B	Sample Morphology	Asbestos	Other Fibres	Particulate
Layer 1	100	Non-homogeneous off-white paint	Chrysotile 1%		Non-Fibrous

S0062B WALL,PAINT,ON CONCRETE BLOCK,LOC:156,TECH AREA					
Bureau Veritas ID: VT1869		Date Analyzed: 2023/05/15			
	P.O.B	Sample Morphology	Asbestos	Other Fibres	Particulate
Layer 1	100	Homogeneous off-white paint	Chrysotile 0.5%		Non-Fibrous

The limit of quantitation is 0.50%, although asbestos may be qualitatively detected at concentrations less than 0.50%. Samples for which asbestos is detected at <0.50% are reported as trace, "<0.50%". "Not Detected" indicates that no asbestos fibres were observed.

Calibrated Visual Estimate (%)
Date Format : yyyy/mm/dd



Bureau Veritas Job #: C3D0836
Report Date: 2023/05/16

Pinchin Ltd
Client Project #: 200584.061
Sampler Initials: JA

Asbestos Analytical Results

EPA/600R-93/116 by Polarized Light Microscopy

S0062C WALL,PAINT,ON CONCRETE BLOCK,LOC:155,MANUFACTURING SHOP					
Bureau Veritas ID: VT1870		Date Analyzed: 2023/05/15			
	P.O.B	Sample Morphology	Asbestos	Other Fibres	Particulate
Layer 1	100	Homogeneous off-white paint	Not Detected		Non-Fibrous

S0062D WALL,ALL,PAINT,ON CONCRETE BLOCK,LOC:159,WASHROOM					
Bureau Veritas ID: VT1871		Date Analyzed: 2023/05/15			
	P.O.B	Sample Morphology	Asbestos	Other Fibres	Particulate
Layer 1	100	Homogeneous off-white paint	Not Detected		Non-Fibrous

S0062E WALL,PAINT,ON CONCRETE BLOCK,LOC:161,MECHANICAL ROOM					
Bureau Veritas ID: VT1872		Date Analyzed: 2023/05/15			
	P.O.B	Sample Morphology	Asbestos	Other Fibres	Particulate
Layer 1	100	Homogeneous beige paint	Chrysotile 1%		Non-Fibrous

The limit of quantitation is 0.50%, although asbestos may be qualitatively detected at concentrations less than 0.50%. Samples for which asbestos is detected at <0.50% are reported as trace, "<0.50%". "Not Detected" indicates that no asbestos fibres were observed.

Calibrated Visual Estimate (%)
Date Format : yyyy/mm/dd



Asbestos Analytical Results

EPA/600R-93/116 by Polarized Light Microscopy

S0062F WALL,PAINT,ON CONCRETE BLOCK,LOC:195,CORRIDOR					
Bureau Veritas ID: VT1873		Date Analyzed: 2023/05/15			
	P.O.B	Sample Morphology	Asbestos	Other Fibres	Particulate
Layer 1	100	Homogeneous off-white paint	Not Detected		Non-Fibrous

S0063A WALL,PAINT,ON CONCRETE BLOCK,LOC:164,STAFF ROOM					
Bureau Veritas ID: VT1874		Date Analyzed: 2023/05/15			
	P.O.B	Sample Morphology	Asbestos	Other Fibres	Particulate
Layer 1	100	Homogeneous off-white paint	Chrysotile 1%		Non-Fibrous

S0063B WALL,PAINT,ON CONCRETE BLOCK,LOC:169,CLASSROOM					
Bureau Veritas ID: VT1875		Date Analyzed: 2023/05/15			
	P.O.B	Sample Morphology	Asbestos	Other Fibres	Particulate
Layer 1	100	Homogeneous off-white paint	Not Detected		Non-Fibrous

The limit of quantitation is 0.50%, although asbestos may be qualitatively detected at concentrations less than 0.50%. Samples for which asbestos is detected at <0.50% are reported as trace, “<0.50%”. “Not Detected” indicates that no asbestos fibres were observed.

Calibrated Visual Estimate (%)
Date Format : yyyy/mm/dd



Bureau Veritas Job #: C3D0836
Report Date: 2023/05/16

Pinchin Ltd
Client Project #: 200584.061
Sampler Initials: JA

Asbestos Analytical Results

EPA/600R-93/116 by Polarized Light Microscopy

S0063C WALL,PAINT,ON CONCRETE BLOCK,LOC:122,OFFICE					
Bureau Veritas ID: VT1876		Date Analyzed: 2023/05/15			
	P.O.B	Sample Morphology	Asbestos	Other Fibres	Particulate
Layer 1	100	Homogeneous beige paint	Not Detected		Non-Fibrous

S0063D WALL,PAINT,ON CONCRETE BLOCK,LOC:194,CORRIDOR					
Bureau Veritas ID: VT1877		Date Analyzed: 2023/05/15			
	P.O.B	Sample Morphology	Asbestos	Other Fibres	Particulate
Layer 1	100	Homogeneous off-white paint	Not Detected		Non-Fibrous

S0063E WALL,PAINT,ON CONCRETE BLOCK,LOC:111,CLASSROOM					
Bureau Veritas ID: VT1878		Date Analyzed: 2023/05/15			
	P.O.B	Sample Morphology	Asbestos	Other Fibres	Particulate
Layer 1	100	Homogeneous off-white paint	Chrysotile <0.50%		Non-Fibrous

The limit of quantitation is 0.50%, although asbestos may be qualitatively detected at concentrations less than 0.50%. Samples for which asbestos is detected at <0.50% are reported as trace, "<0.50%". "Not Detected" indicates that no asbestos fibres were observed.

Calibrated Visual Estimate (%)
Date Format : yyyy/mm/dd



Asbestos Analytical Results

EPA/600R-93/116 by Polarized Light Microscopy

S0063F WALL,PAINT,ON CONCRETE BLOCK,LOC:103,CLASSROOM					
Bureau Veritas ID: VT1879		Date Analyzed: 2023/05/15			
	P.O.B	Sample Morphology	Asbestos	Other Fibres	Particulate
Layer 1	100	Homogeneous white paint	Not Detected		Non-Fibrous

S0064A WALL,PAINT,ON CONCRETE BLOCK,LOC:223,CLASSROOM					
Bureau Veritas ID: VT1880		Date Analyzed: 2023/05/15			
	P.O.B	Sample Morphology	Asbestos	Other Fibres	Particulate
Layer 1	100	Homogeneous off-white paint	Chrysotile 0.5%		Non-Fibrous

S0064B WALL,PAINT,ON CONCRETE BLOCK,LOC:225,CLASSROOM					
Bureau Veritas ID: VT1881		Date Analyzed: 2023/05/15			
	P.O.B	Sample Morphology	Asbestos	Other Fibres	Particulate
Layer 1	100	Homogeneous off-white paint	Not Detected		Non-Fibrous

The limit of quantitation is 0.50%, although asbestos may be qualitatively detected at concentrations less than 0.50%. Samples for which asbestos is detected at <0.50% are reported as trace, “<0.50%”. “Not Detected” indicates that no asbestos fibres were observed.

Calibrated Visual Estimate (%)
Date Format : yyyy/mm/dd



Asbestos Analytical Results

EPA/600R-93/116 by Polarized Light Microscopy

S0064C WALL,PAINT,ON CONCRETE BLOCK,LOC:219,CLASSROOM					
Bureau Veritas ID: VT1882		Date Analyzed: 2023/05/15			
	P.O.B	Sample Morphology	Asbestos	Other Fibres	Particulate
Layer 1	100	Homogeneous white paint	Not Detected		Non-Fibrous

S0064D WALL,PAINT,ON CONCRETE BLOCK,LOC:262,CORRIDOR					
Bureau Veritas ID: VT1883		Date Analyzed: 2023/05/15			
	P.O.B	Sample Morphology	Asbestos	Other Fibres	Particulate
Layer 1	100	Homogeneous white paint	Not Detected		Non-Fibrous

S0064E WALL,PAINT,ON CONCRETE BLOCK,LOC:214,THEATRE					
Bureau Veritas ID: VT1884		Date Analyzed: 2023/05/15			
	P.O.B	Sample Morphology	Asbestos	Other Fibres	Particulate
Layer 1	100	Homogeneous off-white paint	Not Detected		Non-Fibrous

The limit of quantitation is 0.50%, although asbestos may be qualitatively detected at concentrations less than 0.50%. Samples for which asbestos is detected at <0.50% are reported as trace, “<0.50%”. “Not Detected” indicates that no asbestos fibres were observed.

Calibrated Visual Estimate (%)
Date Format : yyyy/mm/dd



Bureau Veritas Job #: C3D0836
Report Date: 2023/05/16

Pinchin Ltd
Client Project #: 200584.061
Sampler Initials: JA

Asbestos Analytical Results

EPA/600R-93/116 by Polarized Light Microscopy

S0064F WALL,PAINT,ON CONCRETE BLOCK,LOC:211,CLASSROOM					
Bureau Veritas ID: VT1885		Date Analyzed: 2023/05/15			
	P.O.B	Sample Morphology	Asbestos	Other Fibres	Particulate
Layer 1	100	Homogeneous white paint	Not Detected		Non-Fibrous

S0065A WALL,ALL,PAINT,ON CONCRETE BLOCK,LOC:140,STAGE					
Bureau Veritas ID: VT1886		Date Analyzed: 2023/05/15			
	P.O.B	Sample Morphology	Asbestos	Other Fibres	Particulate
Layer 1	100	Non-homogeneous off-white/white paint/primer	Chrysotile 1%		Non-Fibrous

S0065B WALL,ALL,PAINT,ON CONCRETE BLOCK,LOC:140,STAGE					
Bureau Veritas ID: VT1887		Date Analyzed: 2023/05/15			
	P.O.B	Sample Morphology	Asbestos	Other Fibres	Particulate
Layer 1	100	Non-homogeneous black/white paint/primer	Chrysotile 1%		Non-Fibrous

The limit of quantitation is 0.50%, although asbestos may be qualitatively detected at concentrations less than 0.50%. Samples for which asbestos is detected at <0.50% are reported as trace, "<0.50%". "Not Detected" indicates that no asbestos fibres were observed.

Calibrated Visual Estimate (%)
Date Format : yyyy/mm/dd



Asbestos Analytical Results

EPA/600R-93/116 by Polarized Light Microscopy

S0065C WALL,ALL,PAINT,ON CONCRETE BLOCK,LOC:140,STAGE					
Bureau Veritas ID: VT1888		Date Analyzed: 2023/05/15			
	P.O.B	Sample Morphology	Asbestos		Particulate
Layer 1	100	Non-homogeneous black/white paint/primer	Chrysotile	1%	Non-Fibrous

S0065D WALL,ALL,PAINT,ON CONCRETE BLOCK,LOC:140,STAGE					
Bureau Veritas ID: VT1889		Date Analyzed: 2023/05/15			
	P.O.B	Sample Morphology	Asbestos		Particulate
Layer 1	100	Non-homogeneous off-white/white paint/primer	Chrysotile	1%	Non-Fibrous

S0065E WALL,PAINT,ON CONCRETE BLOCK,LOC:142,GYM					
Bureau Veritas ID: VT1890		Date Analyzed: 2023/05/15			
	P.O.B	Sample Morphology	Asbestos		Particulate
Layer 1	100	Non-homogeneous off-white/white paint/primer	Chrysotile	1%	Non-Fibrous

The limit of quantitation is 0.50%, although asbestos may be qualitatively detected at concentrations less than 0.50%. Samples for which asbestos is detected at <0.50% are reported as trace, “<0.50%”. “Not Detected” indicates that no asbestos fibres were observed.

Calibrated Visual Estimate (%)
Date Format : yyyy/mm/dd



Asbestos Analytical Results

EPA/600R-93/116 by Polarized Light Microscopy

S0066A WALL,PAINT,ON CONCRETE BLOCK,LOC:139,STORAGE ROOM					
Bureau Veritas ID: VT1891		Date Analyzed: 2023/05/15			
	P.O.B	Sample Morphology	Asbestos		Particulate
Layer 1	100	Non-homogeneous off-white/white paint/primer	Chrysotile	1%	Non-Fibrous

S0066B WALL,PAINT,ON CONCRETE BLOCK,LOC:139,STORAGE ROOM					
Bureau Veritas ID: VT1892		Date Analyzed: 2023/05/15			
	P.O.B	Sample Morphology	Asbestos		Particulate
Layer 1	100	Non-homogeneous off-white/white paint/primer	Chrysotile	1%	Non-Fibrous

S0066C WALL,ALL,PAINT,ON CONCRETE BLOCK,LOC:191,CORRIDOR					
Bureau Veritas ID: VT1893		Date Analyzed: 2023/05/15			
	P.O.B	Sample Morphology	Asbestos		Particulate
Layer 1	100	Non-homogeneous off-white/white paint/primer	Chrysotile	1%	Non-Fibrous

The limit of quantitation is 0.50%, although asbestos may be qualitatively detected at concentrations less than 0.50%. Samples for which asbestos is detected at <0.50% are reported as trace, “<0.50%”. “Not Detected” indicates that no asbestos fibres were observed.

Calibrated Visual Estimate (%)
Date Format : yyyy/mm/dd



Bureau Veritas Job #: C3D0836
Report Date: 2023/05/16

Pinchin Ltd
Client Project #: 200584.061
Sampler Initials: JA

Asbestos Analytical Results

EPA/600R-93/116 by Polarized Light Microscopy

S0066D WALL,PAINT,ON CONCRETE BLOCK,LOC:136,WASHROOM					
Bureau Veritas ID: VT1894		Date Analyzed: 2023/05/15			
	P.O.B	Sample Morphology	Asbestos		Particulate
Layer 1	100	Non-homogeneous pink/white paint/primer	Chrysotile	1%	Non-Fibrous

S0066E WALL,ALL,PAINT,ON CONCRETE BLOCK,LOC:141,EQUIPMENT STORAGE					
Bureau Veritas ID: VT1895		Date Analyzed: 2023/05/15			
	P.O.B	Sample Morphology	Asbestos		Particulate
Layer 1	100	Non-homogeneous off-white/white paint/primer	Chrysotile	1%	Non-Fibrous

S0066F WALL,ALL,PAINT,ON CONCRETE BLOCK,LOC:142,GYM					
Bureau Veritas ID: VT1896		Date Analyzed: 2023/05/15			
	P.O.B	Sample Morphology	Asbestos		Particulate
Layer 1	100	Non-homogeneous grey/white paint/primer	Chrysotile	1%	Non-Fibrous

The limit of quantitation is 0.50%, although asbestos may be qualitatively detected at concentrations less than 0.50%. Samples for which asbestos is detected at <0.50% are reported as trace, "<0.50%". "Not Detected" indicates that no asbestos fibres were observed.

Calibrated Visual Estimate (%)
Date Format : yyyy/mm/dd



Asbestos Analytical Results

EPA/600R-93/116 by Polarized Light Microscopy

S0066G WALL,ALL,PAINT,ON CONCRETE BLOCK,LOC:142,GYM					
Bureau Veritas ID: VT1897		Date Analyzed: 2023/05/15			
	P.O.B	Sample Morphology	Asbestos		Particulate
Layer 1	100	Non-homogeneous grey/white paint/primer	Chrysotile	1%	Non-Fibrous

S0067A WALL,PAINT,ON CONCRETE BLOCK,LOC:188,MUSIC ROOM					
Bureau Veritas ID: VT1898		Date Analyzed: 2023/05/15			
	P.O.B	Sample Morphology	Asbestos		Particulate
Layer 1	100	Homogeneous pink/green paint	Not Detected		Non-Fibrous

S0067B WALL,PAINT,ON CONCRETE BLOCK,LOC:191,CORRIDOR					
Bureau Veritas ID: VT1899		Date Analyzed: 2023/05/15			
	P.O.B	Sample Morphology	Asbestos		Particulate
Layer 1	100	Non-homogeneous off-white/white paint/primer	Chrysotile	1%	Non-Fibrous

The limit of quantitation is 0.50%, although asbestos may be qualitatively detected at concentrations less than 0.50%. Samples for which asbestos is detected at <0.50% are reported as trace, “<0.50%”. “Not Detected” indicates that no asbestos fibres were observed.

Calibrated Visual Estimate (%)
Date Format : yyyy/mm/dd



Asbestos Analytical Results

EPA/600R-93/116 by Polarized Light Microscopy

S0067C WALL,PAINT,ON CONCRETE BLOCK,LOC:186,CLASSROOM					
Bureau Veritas ID: VT1900		Date Analyzed: 2023/05/15			
	P.O.B	Sample Morphology	Asbestos		Other Fibres
Layer 1	100	Non-homogeneous off-white/white paint/primer	Chrysotile	1%	Non-Fibrous

S0067D WALL,PAINT,ON CONCRETE BLOCK,LOC:134,CHANGE ROOM					
Bureau Veritas ID: VT1901		Date Analyzed: 2023/05/15			
	P.O.B	Sample Morphology	Asbestos		Other Fibres
Layer 1	100	Non-homogeneous off-white/white paint/primer	Chrysotile	1%	Non-Fibrous

S0067E WALL,PAINT,ON CONCRETE BLOCK,LOC:181,STAFF ROOM					
Bureau Veritas ID: VT1902		Date Analyzed: 2023/05/15			
	P.O.B	Sample Morphology	Asbestos		Other Fibres
Layer 1	100	Non-homogeneous off-white/white paint/primer	Chrysotile	1%	Non-Fibrous

The limit of quantitation is 0.50%, although asbestos may be qualitatively detected at concentrations less than 0.50%. Samples for which asbestos is detected at <0.50% are reported as trace, “<0.50%”. “Not Detected” indicates that no asbestos fibres were observed.

Calibrated Visual Estimate (%)
Date Format : yyyy/mm/dd



Asbestos Analytical Results

EPA/600R-93/116 by Polarized Light Microscopy

S0067F WALL,PAINT,ON CONCRETE BLOCK,LOC:141,EQUIPMENT STORAGE					
Bureau Veritas ID: VT1903		Date Analyzed: 2023/05/15			
	P.O.B	Sample Morphology	Asbestos		Other Fibres
Layer 1	100	Non-homogeneous off-white/white paint/primer	Chrysotile	1%	Non-Fibrous

S0068A WALL,ALL,PAINT,ON CONCRETE BLOCK,LOC:280,PENTHOUSE					
Bureau Veritas ID: VT1904		Date Analyzed: 2023/05/15			
	P.O.B	Sample Morphology	Asbestos		Other Fibres
Layer 1	100	Non-homogeneous off-white/white paint/primer	Not Detected		Non-Fibrous

S0068B WALL,ALL,PAINT,ON CONCRETE BLOCK,LOC:280,PENTHOUSE					
Bureau Veritas ID: VT1905		Date Analyzed: 2023/05/15			
	P.O.B	Sample Morphology	Asbestos		Other Fibres
Layer 1	100	Non-homogeneous grey/white paint/primer	Chrysotile	1%	Non-Fibrous

The limit of quantitation is 0.50%, although asbestos may be qualitatively detected at concentrations less than 0.50%. Samples for which asbestos is detected at <0.50% are reported as trace, “<0.50%”. “Not Detected” indicates that no asbestos fibres were observed.

Calibrated Visual Estimate (%)
Date Format : yyyy/mm/dd



Asbestos Analytical Results

EPA/600R-93/116 by Polarized Light Microscopy

S0068C WALL,ALL,PAINT,ON CONCRETE BLOCK,LOC:280,PENTHOUSE					
Bureau Veritas ID: VT1906		Date Analyzed: 2023/05/15			
	P.O.B	Sample Morphology	Asbestos		Particulate
Layer 1	100	Non-homogeneous grey/white paint/primer	Chrysotile	1%	Non-Fibrous

S0068D WALL,ALL,PAINT,ON CONCRETE BLOCK,LOC:280,PENTHOUSE					
Bureau Veritas ID: VT1907		Date Analyzed: 2023/05/15			
	P.O.B	Sample Morphology	Asbestos		Particulate
Layer 1	100	Non-homogeneous grey/white paint/primer	Chrysotile	1%	Non-Fibrous

The limit of quantitation is 0.50%, although asbestos may be qualitatively detected at concentrations less than 0.50%. Samples for which asbestos is detected at <0.50% are reported as trace, “<0.50%”. “Not Detected” indicates that no asbestos fibres were observed.

Calibrated Visual Estimate (%)
Date Format : yyyy/mm/dd



**BUREAU
VERITAS**

Bureau Veritas Job #: C3D0836
Report Date: 2023/05/16

Pinchin Ltd
Client Project #: 200584.061
Sampler Initials: JA

TEST SUMMARY

Bureau Veritas ID: VT1852
Sample ID: S0059A WALL,ALL,PAINT,ON POURED CONCRETE,LOC:2,BASEMENT
Matrix: Solid

Collected: 2023/05/05
Shipped:
Received: 2023/05/09

Test Description	Instrumentation	Batch	Extracted	Date Analyzed	Analyst
Asbestos by PLM - 0.5 RDL	MIC	8661452	N/A		Rayana De Oliveira Cardoso

Bureau Veritas ID: VT1853
Sample ID: S0059B WALL,ALL,PAINT,ON POURED CONCRETE,LOC:2,BASEMENT
Matrix: Solid

Collected: 2023/05/05
Shipped:
Received: 2023/05/09

Test Description	Instrumentation	Batch	Extracted	Date Analyzed	Analyst
Asbestos by PLM - 0.5 RDL	MIC	8661452	N/A		Rayana De Oliveira Cardoso

Bureau Veritas ID: VT1854
Sample ID: S0059C WALL,ALL,PAINT,ON POURED CONCRETE,LOC:2,BASEMENT
Matrix: Solid

Collected: 2023/05/05
Shipped:
Received: 2023/05/09

Test Description	Instrumentation	Batch	Extracted	Date Analyzed	Analyst
Asbestos by PLM - 0.5 RDL	MIC	8661452	N/A		Rayana De Oliveira Cardoso

Bureau Veritas ID: VT1855
Sample ID: S0059D WALL,ALL,PAINT,ON POURED CONCRETE,LOC:1,BASEMENT
Matrix: Solid

Collected: 2023/05/05
Shipped:
Received: 2023/05/09

Test Description	Instrumentation	Batch	Extracted	Date Analyzed	Analyst
Asbestos by PLM - 0.5 RDL	MIC	8661452	N/A		Rayana De Oliveira Cardoso

Bureau Veritas ID: VT1856
Sample ID: S0059E WALL,ALL,PAINT,ON POURED CONCRETE,LOC:1,BASEMENT
Matrix: Solid

Collected: 2023/05/05
Shipped:
Received: 2023/05/09

Test Description	Instrumentation	Batch	Extracted	Date Analyzed	Analyst
Asbestos by PLM - 0.5 RDL	MIC	8661452	N/A		Rayana De Oliveira Cardoso

Bureau Veritas ID: VT1857
Sample ID: S0060A WALL,ALL,PAINT,ON BRICK,LOC:193,CORRIDOR
Matrix: Solid

Collected: 2023/05/05
Shipped:
Received: 2023/05/09

Test Description	Instrumentation	Batch	Extracted	Date Analyzed	Analyst
Asbestos by PLM - 0.5 RDL	MIC	8661452	N/A		Rayana De Oliveira Cardoso

Bureau Veritas ID: VT1858
Sample ID: S0060B WALL,STAIRS,PAINT,ON BRICK,LOC:190,CORRIDOR
Matrix: Solid

Collected: 2023/05/05
Shipped:
Received: 2023/05/09

Test Description	Instrumentation	Batch	Extracted	Date Analyzed	Analyst
Asbestos by PLM - 0.5 RDL	MIC	8661452	N/A		Rayana De Oliveira Cardoso

BUREAU
VERITASBureau Veritas Job #: C3D0836
Report Date: 2023/05/16Pinchin Ltd
Client Project #: 200584.061
Sampler Initials: JA

TEST SUMMARY

Bureau Veritas ID: VT1858 Dup
Sample ID: S0060B WALL,STAIRS,PAINT,ON BRICK,LOC:190,CORRIDOR
Matrix: SolidCollected: 2023/05/05
Shipped:
Received: 2023/05/09

Test Description	Instrumentation	Batch	Extracted	Date Analyzed	Analyst
Asbestos by PLM - 0.5 RDL	MIC	8661452	N/A		Rayana De Oliveira Cardoso

Bureau Veritas ID: VT1859
Sample ID: S0060C WALL,STAIRS,PAINT,ON BRICK,LOC:260,CORRIDOR
Matrix: SolidCollected: 2023/05/05
Shipped:
Received: 2023/05/09

Test Description	Instrumentation	Batch	Extracted	Date Analyzed	Analyst
Asbestos by PLM - 0.5 RDL	MIC	8661452	N/A		Rayana De Oliveira Cardoso

Bureau Veritas ID: VT1860
Sample ID: S0060D WALL,ALL,PAINT,ON BRICK,LOC:161,MECHANICAL ROOM
Matrix: SolidCollected: 2023/05/05
Shipped:
Received: 2023/05/09

Test Description	Instrumentation	Batch	Extracted	Date Analyzed	Analyst
Asbestos by PLM - 0.5 RDL	MIC	8661452	N/A		Rayana De Oliveira Cardoso

Bureau Veritas ID: VT1861
Sample ID: S0061A WALL,PAINT,ON CONCRETE BLOCK,LOC:253,CLASSROOM
Matrix: SolidCollected: 2023/05/05
Shipped:
Received: 2023/05/09

Test Description	Instrumentation	Batch	Extracted	Date Analyzed	Analyst
Asbestos by PLM - 0.5 RDL	MIC	8661452	N/A		Rayana De Oliveira Cardoso

Bureau Veritas ID: VT1862
Sample ID: S0061B WALL,PAINT,ON CONCRETE BLOCK,LOC:250,CLASSROOM
Matrix: SolidCollected: 2023/05/05
Shipped:
Received: 2023/05/09

Test Description	Instrumentation	Batch	Extracted	Date Analyzed	Analyst
Asbestos by PLM - 0.5 RDL	MIC	8661452	N/A		Rayana De Oliveira Cardoso

Bureau Veritas ID: VT1863
Sample ID: S0061C WALL,PAINT,ON CONCRETE BLOCK,LOC:250,CLASSROOM
Matrix: SolidCollected: 2023/05/05
Shipped:
Received: 2023/05/09

Test Description	Instrumentation	Batch	Extracted	Date Analyzed	Analyst
Asbestos by PLM - 0.5 RDL	MIC	8661452	N/A		Rayana De Oliveira Cardoso

Bureau Veritas ID: VT1864
Sample ID: S0061D WALL,PAINT,ON CONCRETE BLOCK,LOC:255,CLASSROOM
Matrix: SolidCollected: 2023/05/05
Shipped:
Received: 2023/05/09

Test Description	Instrumentation	Batch	Extracted	Date Analyzed	Analyst
Asbestos by PLM - 0.5 RDL	MIC	8661452	N/A		Rayana De Oliveira Cardoso

BUREAU
VERITASBureau Veritas Job #: C3D0836
Report Date: 2023/05/16Pinchin Ltd
Client Project #: 200584.061
Sampler Initials: JA

TEST SUMMARY

Bureau Veritas ID: VT1865
Sample ID: S0061E WALL,PAINT,ON CONCRETE BLOCK,LOC:265,OFFICE
Matrix: SolidCollected: 2023/05/05
Shipped:
Received: 2023/05/09

Test Description	Instrumentation	Batch	Extracted	Date Analyzed	Analyst
Asbestos by PLM - 0.5 RDL	MIC	8661452	N/A		Rayana De Oliveira Cardoso

Bureau Veritas ID: VT1866
Sample ID: S0061F WALL,PAINT,ON CONCRETE BLOCK,LOC:260,CORRIDOR
Matrix: SolidCollected: 2023/05/05
Shipped:
Received: 2023/05/09

Test Description	Instrumentation	Batch	Extracted	Date Analyzed	Analyst
Asbestos by PLM - 0.5 RDL	MIC	8661452	N/A		Rayana De Oliveira Cardoso

Bureau Veritas ID: VT1867
Sample ID: S0061G WALL,ALL,PAINT,ON CONCRETE BLOCK,LOC:259,WASHROOM
Matrix: SolidCollected: 2023/05/05
Shipped:
Received: 2023/05/09

Test Description	Instrumentation	Batch	Extracted	Date Analyzed	Analyst
Asbestos by PLM - 0.5 RDL	MIC	8661452	N/A		Rayana De Oliveira Cardoso

Bureau Veritas ID: VT1868
Sample ID: S0062A WALL,PAINT,ON CONCRETE BLOCK,LOC:157,CLASSROOM
Matrix: SolidCollected: 2023/05/05
Shipped:
Received: 2023/05/09

Test Description	Instrumentation	Batch	Extracted	Date Analyzed	Analyst
Asbestos by PLM - 0.5 RDL	MIC	8661452	N/A		Rayana De Oliveira Cardoso

Bureau Veritas ID: VT1868 Dup
Sample ID: S0062A WALL,PAINT,ON CONCRETE BLOCK,LOC:157,CLASSROOM
Matrix: SolidCollected: 2023/05/05
Shipped:
Received: 2023/05/09

Test Description	Instrumentation	Batch	Extracted	Date Analyzed	Analyst
Asbestos by PLM - 0.5 RDL	MIC	8661452	N/A		Rayana De Oliveira Cardoso

Bureau Veritas ID: VT1869
Sample ID: S0062B WALL,PAINT,ON CONCRETE BLOCK,LOC:156,TECH AREA
Matrix: SolidCollected: 2023/05/05
Shipped:
Received: 2023/05/09

Test Description	Instrumentation	Batch	Extracted	Date Analyzed	Analyst
Asbestos by PLM - 0.5 RDL	MIC	8661452	N/A		Rayana De Oliveira Cardoso

Bureau Veritas ID: VT1870
Sample ID: S0062C WALL,PAINT,ON CONCRETE BLOCK,LOC:155,MANUFACTURING SHOP
Matrix: SolidCollected: 2023/05/05
Shipped:
Received: 2023/05/09

Test Description	Instrumentation	Batch	Extracted	Date Analyzed	Analyst
Asbestos by PLM - 0.5 RDL	MIC	8661452	N/A		Rayana De Oliveira Cardoso



**BUREAU
VERITAS**

Bureau Veritas Job #: C3D0836
Report Date: 2023/05/16

Pinchin Ltd
Client Project #: 200584.061
Sampler Initials: JA

TEST SUMMARY

Bureau Veritas ID: VT1871
Sample ID: S0062D WALL,ALL,PAINT,ON CONCRETE BLOCK,LOC:159,WASHROOM
Matrix: Solid

Collected: 2023/05/05
Shipped:
Received: 2023/05/09

Test Description	Instrumentation	Batch	Extracted	Date Analyzed	Analyst
Asbestos by PLM - 0.5 RDL	MIC	8661452	N/A		Rayana De Oliveira Cardoso

Bureau Veritas ID: VT1872
Sample ID: S0062E WALL,PAINT,ON CONCRETE BLOCK,LOC:161,MECHANICAL ROOM
Matrix: Solid

Collected: 2023/05/05
Shipped:
Received: 2023/05/09

Test Description	Instrumentation	Batch	Extracted	Date Analyzed	Analyst
Asbestos by PLM - 0.5 RDL	MIC	8661452	N/A		Rayana De Oliveira Cardoso

Bureau Veritas ID: VT1873
Sample ID: S0062F WALL,PAINT,ON CONCRETE BLOCK,LOC:195,CORRIDOR
Matrix: Solid

Collected: 2023/05/05
Shipped:
Received: 2023/05/09

Test Description	Instrumentation	Batch	Extracted	Date Analyzed	Analyst
Asbestos by PLM - 0.5 RDL	MIC	8661452	N/A		Rayana De Oliveira Cardoso

Bureau Veritas ID: VT1874
Sample ID: S0063A WALL,PAINT,ON CONCRETE BLOCK,LOC:164,STAFF ROOM
Matrix: Solid

Collected: 2023/05/05
Shipped:
Received: 2023/05/09

Test Description	Instrumentation	Batch	Extracted	Date Analyzed	Analyst
Asbestos by PLM - 0.5 RDL	MIC	8661452	N/A		Rayana De Oliveira Cardoso

Bureau Veritas ID: VT1875
Sample ID: S0063B WALL,PAINT,ON CONCRETE BLOCK,LOC:169,CLASSROOM
Matrix: Solid

Collected: 2023/05/05
Shipped:
Received: 2023/05/09

Test Description	Instrumentation	Batch	Extracted	Date Analyzed	Analyst
Asbestos by PLM - 0.5 RDL	MIC	8661452	N/A		Rayana De Oliveira Cardoso

Bureau Veritas ID: VT1876
Sample ID: S0063C WALL,PAINT,ON CONCRETE BLOCK,LOC:122,OFFICE
Matrix: Solid

Collected: 2023/05/05
Shipped:
Received: 2023/05/09

Test Description	Instrumentation	Batch	Extracted	Date Analyzed	Analyst
Asbestos by PLM - 0.5 RDL	MIC	8661452	N/A		Rayana De Oliveira Cardoso

Bureau Veritas ID: VT1877
Sample ID: S0063D WALL,PAINT,ON CONCRETE BLOCK,LOC:194,CORRIDOR
Matrix: Solid

Collected: 2023/05/05
Shipped:
Received: 2023/05/09

Test Description	Instrumentation	Batch	Extracted	Date Analyzed	Analyst
Asbestos by PLM - 0.5 RDL	MIC	8661452	N/A		Rayana De Oliveira Cardoso



BUREAU
VERITAS

Bureau Veritas Job #: C3D0836
Report Date: 2023/05/16

Pinchin Ltd
Client Project #: 200584.061
Sampler Initials: JA

TEST SUMMARY

Bureau Veritas ID: VT1878
Sample ID: S0063E WALL,PAINT,ON CONCRETE BLOCK,LOC:111,CLASSROOM
Matrix: Solid

Collected: 2023/05/05
Shipped:
Received: 2023/05/09

Test Description	Instrumentation	Batch	Extracted	Date Analyzed	Analyst
Asbestos by PLM - 0.5 RDL	MIC	8661452	N/A		Rayana De Oliveira Cardoso

Bureau Veritas ID: VT1878 Dup
Sample ID: S0063E WALL,PAINT,ON CONCRETE BLOCK,LOC:111,CLASSROOM
Matrix: Solid

Collected: 2023/05/05
Shipped:
Received: 2023/05/09

Test Description	Instrumentation	Batch	Extracted	Date Analyzed	Analyst
Asbestos by PLM - 0.5 RDL	MIC	8661452	N/A		Rayana De Oliveira Cardoso

Bureau Veritas ID: VT1879
Sample ID: S0063F WALL,PAINT,ON CONCRETE BLOCK,LOC:103,CLASSROOM
Matrix: Solid

Collected: 2023/05/05
Shipped:
Received: 2023/05/09

Test Description	Instrumentation	Batch	Extracted	Date Analyzed	Analyst
Asbestos by PLM - 0.5 RDL	MIC	8661452	N/A		Rayana De Oliveira Cardoso

Bureau Veritas ID: VT1880
Sample ID: S0064A WALL,PAINT,ON CONCRETE BLOCK,LOC:223,CLASSROOM
Matrix: Solid

Collected: 2023/05/05
Shipped:
Received: 2023/05/09

Test Description	Instrumentation	Batch	Extracted	Date Analyzed	Analyst
Asbestos by PLM - 0.5 RDL	MIC	8661452	N/A		Rayana De Oliveira Cardoso

Bureau Veritas ID: VT1881
Sample ID: S0064B WALL,PAINT,ON CONCRETE BLOCK,LOC:225,CLASSROOM
Matrix: Solid

Collected: 2023/05/05
Shipped:
Received: 2023/05/09

Test Description	Instrumentation	Batch	Extracted	Date Analyzed	Analyst
Asbestos by PLM - 0.5 RDL	MIC	8661452	N/A		Rayana De Oliveira Cardoso

Bureau Veritas ID: VT1882
Sample ID: S0064C WALL,PAINT,ON CONCRETE BLOCK,LOC:219,CLASSROOM
Matrix: Solid

Collected: 2023/05/05
Shipped:
Received: 2023/05/09

Test Description	Instrumentation	Batch	Extracted	Date Analyzed	Analyst
Asbestos by PLM - 0.5 RDL	MIC	8661452	N/A		Rayana De Oliveira Cardoso

Bureau Veritas ID: VT1883
Sample ID: S0064D WALL,PAINT,ON CONCRETE BLOCK,LOC:262,CORRIDOR
Matrix: Solid

Collected: 2023/05/05
Shipped:
Received: 2023/05/09

Test Description	Instrumentation	Batch	Extracted	Date Analyzed	Analyst
Asbestos by PLM - 0.5 RDL	MIC	8661452	N/A		Rayana De Oliveira Cardoso



BUREAU
VERITAS

Bureau Veritas Job #: C3D0836
Report Date: 2023/05/16

Pinchin Ltd
Client Project #: 200584.061
Sampler Initials: JA

TEST SUMMARY

Bureau Veritas ID: VT1884
Sample ID: S0064E WALL,PAINT,ON CONCRETE BLOCK,LOC:214,THEATRE
Matrix: Solid

Collected: 2023/05/05
Shipped:
Received: 2023/05/09

Test Description	Instrumentation	Batch	Extracted	Date Analyzed	Analyst
Asbestos by PLM - 0.5 RDL	MIC	8661452	N/A		Rayana De Oliveira Cardoso

Bureau Veritas ID: VT1885
Sample ID: S0064F WALL,PAINT,ON CONCRETE BLOCK,LOC:211,CLASSROOM
Matrix: Solid

Collected: 2023/05/05
Shipped:
Received: 2023/05/09

Test Description	Instrumentation	Batch	Extracted	Date Analyzed	Analyst
Asbestos by PLM - 0.5 RDL	MIC	8661452	N/A		Rayana De Oliveira Cardoso

Bureau Veritas ID: VT1886
Sample ID: S0065A WALL,ALL,PAINT,ON CONCRETE BLOCK,LOC:140,STAGE
Matrix: Solid

Collected: 2023/05/05
Shipped:
Received: 2023/05/09

Test Description	Instrumentation	Batch	Extracted	Date Analyzed	Analyst
Asbestos by PLM - 0.5 RDL	MIC	8665006	N/A	2023/05/16	Dina Yousif

Bureau Veritas ID: VT1886 Dup
Sample ID: S0065A WALL,ALL,PAINT,ON CONCRETE BLOCK,LOC:140,STAGE
Matrix: Solid

Collected: 2023/05/05
Shipped:
Received: 2023/05/09

Test Description	Instrumentation	Batch	Extracted	Date Analyzed	Analyst
Asbestos by PLM - 0.5 RDL	MIC	8665006	N/A	2023/05/16	Dina Yousif

Bureau Veritas ID: VT1887
Sample ID: S0065B WALL,ALL,PAINT,ON CONCRETE BLOCK,LOC:140,STAGE
Matrix: Solid

Collected: 2023/05/05
Shipped:
Received: 2023/05/09

Test Description	Instrumentation	Batch	Extracted	Date Analyzed	Analyst
Asbestos by PLM - 0.5 RDL	MIC	8665006	N/A	2023/05/16	Dina Yousif

Bureau Veritas ID: VT1888
Sample ID: S0065C WALL,ALL,PAINT,ON CONCRETE BLOCK,LOC:140,STAGE
Matrix: Solid

Collected: 2023/05/05
Shipped:
Received: 2023/05/09

Test Description	Instrumentation	Batch	Extracted	Date Analyzed	Analyst
Asbestos by PLM - 0.5 RDL	MIC	8665006	N/A	2023/05/16	Dina Yousif

Bureau Veritas ID: VT1889
Sample ID: S0065D WALL,ALL,PAINT,ON CONCRETE BLOCK,LOC:140,STAGE
Matrix: Solid

Collected: 2023/05/05
Shipped:
Received: 2023/05/09

Test Description	Instrumentation	Batch	Extracted	Date Analyzed	Analyst
Asbestos by PLM - 0.5 RDL	MIC	8665006	N/A	2023/05/16	Dina Yousif



BUREAU
VERITAS

Bureau Veritas Job #: C3D0836
Report Date: 2023/05/16

Pinchin Ltd
Client Project #: 200584.061
Sampler Initials: JA

TEST SUMMARY

Bureau Veritas ID: VT1890
Sample ID: S0065E WALL,PAINT,ON CONCRETE BLOCK,LOC:142,GYM
Matrix: Solid

Collected: 2023/05/05
Shipped:
Received: 2023/05/09

Test Description	Instrumentation	Batch	Extracted	Date Analyzed	Analyst
Asbestos by PLM - 0.5 RDL	MIC	8665006	N/A	2023/05/16	Dina Yousif

Bureau Veritas ID: VT1891
Sample ID: S0066A WALL,PAINT,ON CONCRETE BLOCK,LOC:139,STORAGE ROOM
Matrix: Solid

Collected: 2023/05/05
Shipped:
Received: 2023/05/09

Test Description	Instrumentation	Batch	Extracted	Date Analyzed	Analyst
Asbestos by PLM - 0.5 RDL	MIC	8665006	N/A	2023/05/16	Dina Yousif

Bureau Veritas ID: VT1892
Sample ID: S0066B WALL,PAINT,ON CONCRETE BLOCK,LOC:139,STORAGE ROOM
Matrix: Solid

Collected: 2023/05/05
Shipped:
Received: 2023/05/09

Test Description	Instrumentation	Batch	Extracted	Date Analyzed	Analyst
Asbestos by PLM - 0.5 RDL	MIC	8665006	N/A	2023/05/16	Dina Yousif

Bureau Veritas ID: VT1893
Sample ID: S0066C WALL,ALL,PAINT,ON CONCRETE BLOCK,LOC:191,CORRIDOR
Matrix: Solid

Collected: 2023/05/05
Shipped:
Received: 2023/05/09

Test Description	Instrumentation	Batch	Extracted	Date Analyzed	Analyst
Asbestos by PLM - 0.5 RDL	MIC	8665006	N/A	2023/05/16	Dina Yousif

Bureau Veritas ID: VT1894
Sample ID: S0066D WALL,PAINT,ON CONCRETE BLOCK,LOC:136,WASHROOM
Matrix: Solid

Collected: 2023/05/05
Shipped:
Received: 2023/05/09

Test Description	Instrumentation	Batch	Extracted	Date Analyzed	Analyst
Asbestos by PLM - 0.5 RDL	MIC	8665006	N/A	2023/05/16	Dina Yousif

Bureau Veritas ID: VT1895
Sample ID: S0066E WALL,ALL,PAINT,ON CONCRETE BLOCK,LOC:141,EQUIPMENT STORAGE
Matrix: Solid

Collected: 2023/05/05
Shipped:
Received: 2023/05/09

Test Description	Instrumentation	Batch	Extracted	Date Analyzed	Analyst
Asbestos by PLM - 0.5 RDL	MIC	8665006	N/A	2023/05/16	Dina Yousif

Bureau Veritas ID: VT1896
Sample ID: S0066F WALL,ALL,PAINT,ON CONCRETE BLOCK,LOC:142,GYM
Matrix: Solid

Collected: 2023/05/05
Shipped:
Received: 2023/05/09

Test Description	Instrumentation	Batch	Extracted	Date Analyzed	Analyst
Asbestos by PLM - 0.5 RDL	MIC	8665006	N/A	2023/05/16	Dina Yousif



**BUREAU
VERITAS**

Bureau Veritas Job #: C3D0836
Report Date: 2023/05/16

Pinchin Ltd
Client Project #: 200584.061
Sampler Initials: JA

TEST SUMMARY

Bureau Veritas ID: VTI896 Dup
Sample ID: S0066F WALL,ALL,PAINT,ON CONCRETE BLOCK,LOC:142,GYM
Matrix: Solid

Collected: 2023/05/05
Shipped:
Received: 2023/05/09

Test Description	Instrumentation	Batch	Extracted	Date Analyzed	Analyst
Asbestos by PLM - 0.5 RDL	MIC	8665006	N/A	2023/05/16	Dina Yousif

Bureau Veritas ID: VTI897
Sample ID: S0066G WALL,ALL,PAINT,ON CONCRETE BLOCK,LOC:142,GYM
Matrix: Solid

Collected: 2023/05/05
Shipped:
Received: 2023/05/09

Test Description	Instrumentation	Batch	Extracted	Date Analyzed	Analyst
Asbestos by PLM - 0.5 RDL	MIC	8665006	N/A	2023/05/16	Dina Yousif

Bureau Veritas ID: VTI898
Sample ID: S0067A WALL,PAINT,ON CONCRETE BLOCK,LOC:188,MUSIC ROOM
Matrix: Solid

Collected: 2023/05/05
Shipped:
Received: 2023/05/09

Test Description	Instrumentation	Batch	Extracted	Date Analyzed	Analyst
Asbestos by PLM - 0.5 RDL	MIC	8665006	N/A	2023/05/16	Dina Yousif

Bureau Veritas ID: VTI899
Sample ID: S0067B WALL,PAINT,ON CONCRETE BLOCK,LOC:191,CORRIDOR
Matrix: Solid

Collected: 2023/05/05
Shipped:
Received: 2023/05/09

Test Description	Instrumentation	Batch	Extracted	Date Analyzed	Analyst
Asbestos by PLM - 0.5 RDL	MIC	8665006	N/A	2023/05/16	Dina Yousif

Bureau Veritas ID: VTI900
Sample ID: S0067C WALL,PAINT,ON CONCRETE BLOCK,LOC:186,CLASSROOM
Matrix: Solid

Collected: 2023/05/05
Shipped:
Received: 2023/05/09

Test Description	Instrumentation	Batch	Extracted	Date Analyzed	Analyst
Asbestos by PLM - 0.5 RDL	MIC	8665006	N/A	2023/05/16	Dina Yousif

Bureau Veritas ID: VTI901
Sample ID: S0067D WALL,PAINT,ON CONCRETE BLOCK,LOC:134,CHANGE ROOM
Matrix: Solid

Collected: 2023/05/05
Shipped:
Received: 2023/05/09

Test Description	Instrumentation	Batch	Extracted	Date Analyzed	Analyst
Asbestos by PLM - 0.5 RDL	MIC	8665006	N/A	2023/05/16	Dina Yousif

Bureau Veritas ID: VTI902
Sample ID: S0067E WALL,PAINT,ON CONCRETE BLOCK,LOC:181,STAFF ROOM
Matrix: Solid

Collected: 2023/05/05
Shipped:
Received: 2023/05/09

Test Description	Instrumentation	Batch	Extracted	Date Analyzed	Analyst
Asbestos by PLM - 0.5 RDL	MIC	8665006	N/A	2023/05/16	Dina Yousif



BUREAU
VERITAS

Bureau Veritas Job #: C3D0836
Report Date: 2023/05/16

Pinchin Ltd
Client Project #: 200584.061
Sampler Initials: JA

TEST SUMMARY

Bureau Veritas ID: VT1903
Sample ID: S0067F WALL,PAINT,ON CONCRETE BLOCK,LOC:141,EQUIPMENT STORAGE
Matrix: Solid

Collected: 2023/05/05
Shipped:
Received: 2023/05/09

Test Description	Instrumentation	Batch	Extracted	Date Analyzed	Analyst
Asbestos by PLM - 0.5 RDL	MIC	8665006	N/A	2023/05/16	Dina Yousif

Bureau Veritas ID: VT1904
Sample ID: S0068A WALL,ALL,PAINT,ON CONCRETE BLOCK,LOC:280,PENTHOUSE
Matrix: Solid

Collected: 2023/05/05
Shipped:
Received: 2023/05/09

Test Description	Instrumentation	Batch	Extracted	Date Analyzed	Analyst
Asbestos by PLM - 0.5 RDL	MIC	8665006	N/A	2023/05/16	Dina Yousif

Bureau Veritas ID: VT1905
Sample ID: S0068B WALL,ALL,PAINT,ON CONCRETE BLOCK,LOC:280,PENTHOUSE
Matrix: Solid

Collected: 2023/05/05
Shipped:
Received: 2023/05/09

Test Description	Instrumentation	Batch	Extracted	Date Analyzed	Analyst
Asbestos by PLM - 0.5 RDL	MIC	8665006	N/A	2023/05/16	Dina Yousif

Bureau Veritas ID: VT1906
Sample ID: S0068C WALL,ALL,PAINT,ON CONCRETE BLOCK,LOC:280,PENTHOUSE
Matrix: Solid

Collected: 2023/05/05
Shipped:
Received: 2023/05/09

Test Description	Instrumentation	Batch	Extracted	Date Analyzed	Analyst
Asbestos by PLM - 0.5 RDL	MIC	8665006	N/A	2023/05/16	Dina Yousif

Bureau Veritas ID: VT1906 Dup
Sample ID: S0068C WALL,ALL,PAINT,ON CONCRETE BLOCK,LOC:280,PENTHOUSE
Matrix: Solid

Collected: 2023/05/05
Shipped:
Received: 2023/05/09

Test Description	Instrumentation	Batch	Extracted	Date Analyzed	Analyst
Asbestos by PLM - 0.5 RDL	MIC	8665006	N/A	2023/05/16	Dina Yousif

Bureau Veritas ID: VT1907
Sample ID: S0068D WALL,ALL,PAINT,ON CONCRETE BLOCK,LOC:280,PENTHOUSE
Matrix: Solid

Collected: 2023/05/05
Shipped:
Received: 2023/05/09

Test Description	Instrumentation	Batch	Extracted	Date Analyzed	Analyst
Asbestos by PLM - 0.5 RDL	MIC	8665006	N/A	2023/05/16	Dina Yousif



**BUREAU
VERITAS**

Bureau Veritas Job #: C3D0836
Report Date: 2023/05/16

Pinchin Ltd
Client Project #: 200584.061
Sampler Initials: JA

GENERAL COMMENTS

Results relate only to the items tested.



BUREAU
VERITAS

Bureau Veritas Job #: C3D0836
Report Date: 2023/05/16

Pinchin Ltd
Client Project #: 200584.061
Sampler Initials: JA

VALIDATION SIGNATURE PAGE

The analytical data and all QC contained in this report were reviewed and validated by:

Jon Delos Santos, Laboratory Supervisor

Bureau Veritas has procedures in place to guard against improper use of the electronic signature and have the required "signatories", as per ISO/IEC 17025, signing the reports. For Service Group specific validation, please refer to the Validation Signatures page if included, otherwise available by request. For Department specific Analyst/Supervisor validation names, please refer to the Test Summary section if included, otherwise available by request. This report is authorized by {0}, {1} responsible for {2} {3} laboratory operations.

APPENDIX II-B
Lead Analytical Certificates

Certificate of Analysis

Pinchin Ltd. (Kingston)

1456 Centennial Drive, Suite 2

Kingston, ON K7P 0K4

Attn: Halie MacKillican

Client PO: 275 Farley Avenue, Belleville, Ontario

Project: 200584.061

Custody:

Report Date: 16-Sep-2021

Order Date: 13-Sep-2021

Order #: 2138022

This Certificate of Analysis contains analytical data applicable to the following samples as submitted:

Parcel ID	Client ID
2138022-01	L0001 - Red on steel structure, composite sample
2138022-02	L0002 - Grey on concrete floor, composite sample
2138022-03	L0003 - Yellow on textured plaster, Mechanical 161 and Resource Centre 129
2138022-04	L0004 - Off-white on plaster, composite sample
2138022-05	L0005 - Off-white on drywall, composite sample
2138022-06	L0006 - Green/pink on drywall, composite sample
2138022-07	L0007 - Yellow on concrete block, composite sample
2138022-08	L0008 - Pink on concrete block, Music Room 188
2138022-09	L0009 - Black on concrete block, Stage 140
2138022-10	L0010 - Off-white on concrete structure, Custodial 146
2138022-11	L0011 - Off-white on metal radiators, composite sample

Approved By:

Mark Foto, M.Sc.
Lab Supervisor

Any use of these results implies your agreement that our total liability in connection with this work, however arising shall be limited to the amount paid by you for this work, and that our employees or agents shall not under circumstances be liable to you in connection with this work

Certificate of Analysis

Client: Pinchin Ltd. (Kingston)

Client PO: 275 Farley Avenue, Belleville, Ontario

Report Date: 16-Sep-2021

Order Date: 13-Sep-2021

Project Description: 200584.061

Analysis Summary Table

Analysis	Method Reference/Description	Extraction Date	Analysis Date
Metals, ICP-MS	EPA 6020 - Digestion - ICP-MS	16-Sep-21	16-Sep-21

Qualifier Notes:*Sample Qualifiers :*

- 1 : Complete separation of paint from substrate not possible for this sample and a small amount of substrate has been included in the paint digestion.

Sample Data Revisions

None

Work Order Revisions/Comments:

None

Other Report Notes:

n/a: not applicable

ND: Not Detected

MDL: Method Detection Limit

Source Result: Data used as source for matrix and duplicate samples

%REC: Percent recovery.

RPD: Relative percent difference.

Certificate of Analysis

Report Date: 16-Sep-2021

Client: Pinchin Ltd. (Kingston)

Order Date: 13-Sep-2021

Client PO: 275 Farley Avenue, Belleville, Ontario

Project Description: 200584.061

Sample Results

Lead					Matrix: Paint
Paracel ID	Client ID	Sample Date	Units	MDL	Result
2138022-01	L0001 - Red on steel structure, composite sample	31-Aug-21	% by Wt.	0.0005	0.393
2138022-02	L0002 - Grey on concrete floor, composite sample	31-Aug-21	% by Wt.	0.0005	0.0958
2138022-03	L0003 - Yellow on textured plaster, Mechanical 161 and	31-Aug-21	% by Wt.	0.0005	0.0194
2138022-04	L0004 - Off-white on plaster, composite sample	31-Aug-21	% by Wt.	0.0005	0.0568
2138022-05	L0005 - Off-white on drywall, composite sample	31-Aug-21	% by Wt.	0.0005	0.0055
2138022-06	L0006 - Green/pink on drywall, composite sample	31-Aug-21	% by Wt.	0.0005	0.0027
2138022-07	L0007 - Yellow on concrete block, composite sample	31-Aug-21	% by Wt.	0.0005	0.0945 [1]
2138022-08	L0008 - Pink on concrete block, Music Room 188	31-Aug-21	% by Wt.	0.0005	0.0144
2138022-09	L0009 - Black on concrete block, Stage 140	31-Aug-21	% by Wt.	0.0005	0.0043
2138022-10	L0010 - Off-white on concrete structure, Custodial 146	31-Aug-21	% by Wt.	0.0005	0.0011
2138022-11	L0011 - Off-white on metal radiators, composite sample	31-Aug-21	% by Wt.	0.0005	0.0828

Laboratory Internal QA/QC

Analyte	Result	Reporting Limit	Units	Source Result	%REC	%REC Limit	RPD	RPD Limit	Notes
Matrix Blank									
Lead	ND	0.0005	% by Wt.						
Matrix Duplicate									
Lead	0.00268	0.0005	% by Wt.	0.00291			8.06	50	
Matrix Spike									
Lead	54.3	5.00	% by Wt.	1.2	106	70-130			



OTTAWA • KINGSTON • NIAGARA • MISSISSAUGA • SARNIA

Client Name: Pinchin Ltd.	Project Reference: 275 Farley Avenue, Belleville, Ontario	TAT: <input checked="" type="checkbox"/> Regular <input type="checkbox"/> 3 Day
Contact Name: Haile MacKillean	Quote #: 200584.061	<input type="checkbox"/> 2 Day <input type="checkbox"/> 1 Day
Address: 1456 Centennial Drive, Suite 2, Kingston, ON	PO #	Date Required:
Telephone: 613.541.1013	Email Address: hmackillean@pinchin.com	

Criteria: ☐ O. Reg. 153 (As Amended) Table ☐ RSC Filing ☐ O. Reg. 558/00 ☐ PWQO ☐ CCME ☐ SUB (Storm) ☐ SUB (Sanitary) Municipality: ☐ Other:

Matrix Type: S (Soil/Sed.) GW (Ground Water) SW (Surface Water) SS (Storm/Sanitary Sewer) P (Paint) A (Air) O (Other)

Required Analyses

Parcel Order Number:		Matrix	Air Volume	# of Containers	Sample Taken		Lead												
Sample ID/Location Name					Date	Time													
1	L0001 - Red on steel structure, composite sample	p		1	Aug 31 2021	AM	<input checked="" type="checkbox"/>	<input type="checkbox"/>	<input type="checkbox"/>	<input type="checkbox"/>	<input type="checkbox"/>	<input type="checkbox"/>	<input type="checkbox"/>	<input type="checkbox"/>	<input type="checkbox"/>	<input type="checkbox"/>	<input type="checkbox"/>	<input type="checkbox"/>	<input type="checkbox"/>
2	L0002 - Grey on concrete floor, composite sample	p		1	Aug 31 2021	AM	<input checked="" type="checkbox"/>	<input type="checkbox"/>	<input type="checkbox"/>	<input type="checkbox"/>	<input type="checkbox"/>	<input type="checkbox"/>	<input type="checkbox"/>	<input type="checkbox"/>	<input type="checkbox"/>	<input type="checkbox"/>	<input type="checkbox"/>	<input type="checkbox"/>	<input type="checkbox"/>
3	L0003 - Yellow on textured plaster, Mechanical 161 and Resource Centre 129	p		1	Aug 31 2021	AM	<input checked="" type="checkbox"/>	<input type="checkbox"/>	<input type="checkbox"/>	<input type="checkbox"/>	<input type="checkbox"/>	<input type="checkbox"/>	<input type="checkbox"/>	<input type="checkbox"/>	<input type="checkbox"/>	<input type="checkbox"/>	<input type="checkbox"/>	<input type="checkbox"/>	<input type="checkbox"/>
4	L0004 - Off-white on plaster, composite sample	p		1	Aug 31 2021	AM	<input checked="" type="checkbox"/>	<input type="checkbox"/>	<input type="checkbox"/>	<input type="checkbox"/>	<input type="checkbox"/>	<input type="checkbox"/>	<input type="checkbox"/>	<input type="checkbox"/>	<input type="checkbox"/>	<input type="checkbox"/>	<input type="checkbox"/>	<input type="checkbox"/>	<input type="checkbox"/>
5	L0005 - Off-white on drywall, composite sample	p		1	Aug 31 2021	AM	<input checked="" type="checkbox"/>	<input type="checkbox"/>	<input type="checkbox"/>	<input type="checkbox"/>	<input type="checkbox"/>	<input type="checkbox"/>	<input type="checkbox"/>	<input type="checkbox"/>	<input type="checkbox"/>	<input type="checkbox"/>	<input type="checkbox"/>	<input type="checkbox"/>	<input type="checkbox"/>
6	L0006 - Green/pink on drywall, composite sample	p		1	Aug 31 2021	AM	<input checked="" type="checkbox"/>	<input type="checkbox"/>	<input type="checkbox"/>	<input type="checkbox"/>	<input type="checkbox"/>	<input type="checkbox"/>	<input type="checkbox"/>	<input type="checkbox"/>	<input type="checkbox"/>	<input type="checkbox"/>	<input type="checkbox"/>	<input type="checkbox"/>	<input type="checkbox"/>
7	L0007 - Yellow on concrete block, composite sample	p		1	Aug 31 2021	AM	<input checked="" type="checkbox"/>	<input type="checkbox"/>	<input type="checkbox"/>	<input type="checkbox"/>	<input type="checkbox"/>	<input type="checkbox"/>	<input type="checkbox"/>	<input type="checkbox"/>	<input type="checkbox"/>	<input type="checkbox"/>	<input type="checkbox"/>	<input type="checkbox"/>	<input type="checkbox"/>
8	L0008 - Pink on concrete block, Music Room 188	p		1	Aug 31 2021	AM	<input checked="" type="checkbox"/>	<input type="checkbox"/>	<input type="checkbox"/>	<input type="checkbox"/>	<input type="checkbox"/>	<input type="checkbox"/>	<input type="checkbox"/>	<input type="checkbox"/>	<input type="checkbox"/>	<input type="checkbox"/>	<input type="checkbox"/>	<input type="checkbox"/>	<input type="checkbox"/>
9	L0009 - Black on concrete block, Stage 140	p		1	Aug 31 2021	AM	<input checked="" type="checkbox"/>	<input type="checkbox"/>	<input type="checkbox"/>	<input type="checkbox"/>	<input type="checkbox"/>	<input type="checkbox"/>	<input type="checkbox"/>	<input type="checkbox"/>	<input type="checkbox"/>	<input type="checkbox"/>	<input type="checkbox"/>	<input type="checkbox"/>	<input type="checkbox"/>
10	L0010 - Off-white on concrete structure, Custodial 146	p		1	Aug 31 2021	AM	<input checked="" type="checkbox"/>	<input type="checkbox"/>	<input type="checkbox"/>	<input type="checkbox"/>	<input type="checkbox"/>	<input type="checkbox"/>	<input type="checkbox"/>	<input type="checkbox"/>	<input type="checkbox"/>	<input type="checkbox"/>	<input type="checkbox"/>	<input type="checkbox"/>	<input type="checkbox"/>

Comments: cc ghendry@pinchin.com, jmarx@pinchin.com and jmccann@pinchin.com with results
Please report results in percent

Method of Delivery:

Purulator

Relinquished By (Sign):	Received by Driver/Depot:	Received at Lab:	Verified By:
Relinquished By (Print): Haile MacKillean	Date/Time:	Date/Time: Sep 13, 2021 06:55	Date/Time: Sep 13, 2021 9:38
Date/Time: Sep 9, 2021	Temperature: °C	Temperature: °C	pH Verified [] By:

16



OTTAWA • KINGSTON • NIAGARA • MISSISSAUGA • SA...

Client Name: Pinchin Ltd.	Project Reference: 275 Farley Avenue, Belleville, Ontario	TAT: <input checked="" type="checkbox"/> Regular <input type="checkbox"/> 3 Day
Contact Name: Halie MacKilican	Quote #: 200584.061	<input type="checkbox"/> 2 Day <input type="checkbox"/> 1 Day
Address: 1456 Centennial Drive, Suite 2, Kingston, ON	PO #	Date Required:
Telephone: 613.541.1013	Email Address: hmackilican@pinchin.com	

Criteria: ☐ O. Reg. 153 (As Amended) Table ☐ RSC Filing ☐ O. Reg. 558/00 ☐ PWQO ☐ CCME ☐ SUB (Storm) ☐ SUB (Sanitary) Municipality: ☐ Other:

Matrix Type: S (Soil/Sed.) GW (Ground Water) SW (Surface Water) SS (Storm/Sanitary Sewer) P (Paint) A (Air) O (Other)

Required Analyses

Parcel Order Number:		Matrix	Air Volume	# of Containers	Sample Taken		Lead	Required Analyses											
Sample ID/Location Name					Date	Time													
1	L0011 - Off-white on metal radiators, composite sample	p		1	Aug 31 2021	AM	<input checked="" type="checkbox"/>	<input type="checkbox"/>	<input type="checkbox"/>	<input type="checkbox"/>	<input type="checkbox"/>	<input type="checkbox"/>	<input type="checkbox"/>	<input type="checkbox"/>	<input type="checkbox"/>	<input type="checkbox"/>	<input type="checkbox"/>	<input type="checkbox"/>	<input type="checkbox"/>
2							<input type="checkbox"/>	<input type="checkbox"/>	<input type="checkbox"/>	<input type="checkbox"/>	<input type="checkbox"/>	<input type="checkbox"/>	<input type="checkbox"/>	<input type="checkbox"/>	<input type="checkbox"/>	<input type="checkbox"/>	<input type="checkbox"/>	<input type="checkbox"/>	<input type="checkbox"/>
3							<input type="checkbox"/>	<input type="checkbox"/>	<input type="checkbox"/>	<input type="checkbox"/>	<input type="checkbox"/>	<input type="checkbox"/>	<input type="checkbox"/>	<input type="checkbox"/>	<input type="checkbox"/>	<input type="checkbox"/>	<input type="checkbox"/>	<input type="checkbox"/>	<input type="checkbox"/>
4							<input type="checkbox"/>	<input type="checkbox"/>	<input type="checkbox"/>	<input type="checkbox"/>	<input type="checkbox"/>	<input type="checkbox"/>	<input type="checkbox"/>	<input type="checkbox"/>	<input type="checkbox"/>	<input type="checkbox"/>	<input type="checkbox"/>	<input type="checkbox"/>	<input type="checkbox"/>
5							<input type="checkbox"/>	<input type="checkbox"/>	<input type="checkbox"/>	<input type="checkbox"/>	<input type="checkbox"/>	<input type="checkbox"/>	<input type="checkbox"/>	<input type="checkbox"/>	<input type="checkbox"/>	<input type="checkbox"/>	<input type="checkbox"/>	<input type="checkbox"/>	<input type="checkbox"/>
6							<input type="checkbox"/>	<input type="checkbox"/>	<input type="checkbox"/>	<input type="checkbox"/>	<input type="checkbox"/>	<input type="checkbox"/>	<input type="checkbox"/>	<input type="checkbox"/>	<input type="checkbox"/>	<input type="checkbox"/>	<input type="checkbox"/>	<input type="checkbox"/>	<input type="checkbox"/>
7							<input type="checkbox"/>	<input type="checkbox"/>	<input type="checkbox"/>	<input type="checkbox"/>	<input type="checkbox"/>	<input type="checkbox"/>	<input type="checkbox"/>	<input type="checkbox"/>	<input type="checkbox"/>	<input type="checkbox"/>	<input type="checkbox"/>	<input type="checkbox"/>	<input type="checkbox"/>
8							<input type="checkbox"/>	<input type="checkbox"/>	<input type="checkbox"/>	<input type="checkbox"/>	<input type="checkbox"/>	<input type="checkbox"/>	<input type="checkbox"/>	<input type="checkbox"/>	<input type="checkbox"/>	<input type="checkbox"/>	<input type="checkbox"/>	<input type="checkbox"/>	<input type="checkbox"/>
9							<input type="checkbox"/>	<input type="checkbox"/>	<input type="checkbox"/>	<input type="checkbox"/>	<input type="checkbox"/>	<input type="checkbox"/>	<input type="checkbox"/>	<input type="checkbox"/>	<input type="checkbox"/>	<input type="checkbox"/>	<input type="checkbox"/>	<input type="checkbox"/>	<input type="checkbox"/>
10							<input type="checkbox"/>	<input type="checkbox"/>	<input type="checkbox"/>	<input type="checkbox"/>	<input type="checkbox"/>	<input type="checkbox"/>	<input type="checkbox"/>	<input type="checkbox"/>	<input type="checkbox"/>	<input type="checkbox"/>	<input type="checkbox"/>	<input type="checkbox"/>	<input type="checkbox"/>

Comments:

Comments: cc ghendry@pinchin.com jmarx@pinchin.com and jmccann@pinchin.com with results
Please report results in percent

Method of Delivery:

Puro/otx

Relinquished By (Sign):	Received by Driver/Depot:	Received at Lab:	Verified By:
Relinquished By (Print): Halie MacKilican	Date/Time:	Date/Time: Sep 13, 2021 06:59	Date/Time: Sept 13th 2021 19:20
Date/Time: Sept 9 2021	Temperature: °C	Temperature: °C	pH Verified [] By:

APPENDIX II-C
PCB Analytical Certificates

Certificate of Analysis

Pinchin Ltd. (Kingston)

1456 Centennial Drive, Suite 2
Kingston, ON K7P 0K4
Attn: Halie MacKillican

Client PO: 275 Farley Avenue, Belleville, Ontario
Project: 200584.061
Custody:

Report Date: 15-Sep-2021
Order Date: 13-Sep-2021

Order #: 2138026

This Certificate of Analysis contains analytical data applicable to the following samples as submitted:

Paracel ID

2138026-01
2138026-02
2138026-03

Client ID

P0001 - Black and grey butyl sealant on exterior windows, composite sample
P0002 - Grey caulking on interior and exterior window frames, composite sample
P0003 - Soft grey caulking between metal panels below windows, Main entrance

Approved By:



Mark Foto, M.Sc.
Lab Supervisor

Certificate of Analysis

Report Date: 15-Sep-2021

Client: Pinchin Ltd. (Kingston)

Order Date: 13-Sep-2021

Client PO: 275 Farley Avenue, Belleville, Ontario

Project Description: 200584.061

Analysis Summary Table

Analysis	Method Reference/Description	Extraction Date	Analysis Date
PCBs, total	SW846 8082A - GC-ECD	14-Sep-21	14-Sep-21

Certificate of Analysis

Report Date: 15-Sep-2021

Client: Pinchin Ltd. (Kingston)

Order Date: 13-Sep-2021

Client PO: 275 Farley Avenue, Belleville, Ontario

Project Description: 200584.061

Client ID:	P0001 - Black and grey butyl sealant on exterior windows, composite sample	P0002 - Grey caulking on interior and exterior window frames, composite sample	P0003 - Soft grey caulking between metal panels below windows, Main entrance	-
Sample Date:	31-Aug-21 09:00	31-Aug-21 09:00	31-Aug-21 09:00	-
Sample ID:	2138026-01	2138026-02	2138026-03	-
MDL/Units	Other	Other	Other	-

PCBs

PCBs, total	5 ppm	<5	<5	<5	-
Decachlorobiphenyl	Surrogate	121%	116%	127%	-

Certificate of Analysis

Report Date: 15-Sep-2021

Client: Pinchin Ltd. (Kingston)

Order Date: 13-Sep-2021

Client PO: 275 Farley Avenue, Belleville, Ontario

Project Description: 200584.061

Method Quality Control: Blank

Analyte	Result	Reporting Limit	Units	Source Result	%REC	%REC Limit	RPD	RPD Limit	Notes
PCBs									
PCBs, total	ND	5	ppm						
Surrogate: Decachlorobiphenyl	2.62		ppm		131	60-140			

Certificate of Analysis

Report Date: 15-Sep-2021

Client: Pinchin Ltd. (Kingston)

Order Date: 13-Sep-2021

Client PO: 275 Farley Avenue, Belleville, Ontario

Project Description: 200584.061

Method Quality Control: Duplicate

Analyte	Result	Reporting Limit	Units	Source Result	%REC	%REC Limit	RPD	RPD Limit	Notes
PCBs									
PCBs, total	ND	5	ppm	ND			NC	40	
Surrogate: Decachlorobiphenyl	2.29		ppm		115	60-140			

Certificate of Analysis

Report Date: 15-Sep-2021

Client: Pinchin Ltd. (Kingston)

Order Date: 13-Sep-2021

Client PO: 275 Farley Avenue, Belleville, Ontario

Project Description: 200584.061

Method Quality Control: Spike

Analyte	Result	Reporting Limit	Units	Source Result	%REC	%REC Limit	RPD	RPD Limit	Notes
PCBs									
PCBs, total	8	5	ppm	ND	102	60-140			
Surrogate: Decachlorobiphenyl	2.65		ppm		133	60-140			

Certificate of Analysis

Client: Pinchin Ltd. (Kingston)

Client PO: 275 Farley Avenue, Belleville, Ontario

Report Date: 15-Sep-2021

Order Date: 13-Sep-2021

Project Description: 200584.061

Qualifier Notes:

None

Sample Data Revisions

None

Work Order Revisions / Comments:

None

Other Report Notes:

n/a: not applicable

ND: Not Detected

MDL: Method Detection Limit

Source Result: Data used as source for matrix and duplicate samples

%REC: Percent recovery.

RPD: Relative percent difference.

NC: Not Calculated



OTTAWA • KINGSTON • NIAGARA • MISSISSAUGA • S.....

Page 1 of 1

Client Name: Pinchin Ltd.	Project Reference: 275 Farley Avenue, Belleville, Ontario	TAT: <input checked="" type="checkbox"/> Regular <input type="checkbox"/> 3 Day
Contact Name: Halle MacKillican	Quote #: 200584.061	<input type="checkbox"/> 2 Day <input type="checkbox"/> 1 Day
Address: 1456 Centennial Drive, Suite 2, Kingston, ON	PO #	Date Required:
Telephone: 613-541-1013 ext 1616	Email Address: hmackillican@pinchin.com	

Criteria: ☐ O. Reg. 153 (As Amended) Table ☐ RSC Filing ☐ O. Reg. 558/00 ☐ PWQO ☐ CCME ☐ SUB (Storm) ☐ SUB (Sanitary) Municipality: ☐ Other:

Matrix Type: S (Soil/Sed.) GW (Ground Water) SW (Surface Water) SS (Storm/Sanitary Sewer) P (Paint) A (Air) O (Other)

Required Analyses

Parcel Order Number:		Matrix	Air Volume	# of Containers	Sample Taken		PCB												
Sample ID/Location Name					Date	Time													
1	P0001 - Black and grey butyl sealant on exterior windows, composite sample	o		1	Aug 31 2021	AM	<input checked="" type="checkbox"/>	<input type="checkbox"/>	<input type="checkbox"/>	<input type="checkbox"/>	<input type="checkbox"/>	<input type="checkbox"/>	<input type="checkbox"/>	<input type="checkbox"/>	<input type="checkbox"/>	<input type="checkbox"/>	<input type="checkbox"/>	<input type="checkbox"/>	<input type="checkbox"/>
2	P0002 - Grey caulking on interior and exterior window frames, composite sample	o		1	Aug 31 2021	AM	<input checked="" type="checkbox"/>	<input type="checkbox"/>	<input type="checkbox"/>	<input type="checkbox"/>	<input type="checkbox"/>	<input type="checkbox"/>	<input type="checkbox"/>	<input type="checkbox"/>	<input type="checkbox"/>	<input type="checkbox"/>	<input type="checkbox"/>	<input type="checkbox"/>	<input type="checkbox"/>
3	P0003 - Soft grey caulking between metal panels below windows, Main Entrance	o		1	Aug 31 2021	AM	<input checked="" type="checkbox"/>	<input type="checkbox"/>	<input type="checkbox"/>	<input type="checkbox"/>	<input type="checkbox"/>	<input type="checkbox"/>	<input type="checkbox"/>	<input type="checkbox"/>	<input type="checkbox"/>	<input type="checkbox"/>	<input type="checkbox"/>	<input type="checkbox"/>	<input type="checkbox"/>
4							<input type="checkbox"/>	<input type="checkbox"/>	<input type="checkbox"/>	<input type="checkbox"/>	<input type="checkbox"/>	<input type="checkbox"/>	<input type="checkbox"/>	<input type="checkbox"/>	<input type="checkbox"/>	<input type="checkbox"/>	<input type="checkbox"/>	<input type="checkbox"/>	<input type="checkbox"/>
5							<input type="checkbox"/>	<input type="checkbox"/>	<input type="checkbox"/>	<input type="checkbox"/>	<input type="checkbox"/>	<input type="checkbox"/>	<input type="checkbox"/>	<input type="checkbox"/>	<input type="checkbox"/>	<input type="checkbox"/>	<input type="checkbox"/>	<input type="checkbox"/>	<input type="checkbox"/>
6							<input type="checkbox"/>	<input type="checkbox"/>	<input type="checkbox"/>	<input type="checkbox"/>	<input type="checkbox"/>	<input type="checkbox"/>	<input type="checkbox"/>	<input type="checkbox"/>	<input type="checkbox"/>	<input type="checkbox"/>	<input type="checkbox"/>	<input type="checkbox"/>	<input type="checkbox"/>
7							<input type="checkbox"/>	<input type="checkbox"/>	<input type="checkbox"/>	<input type="checkbox"/>	<input type="checkbox"/>	<input type="checkbox"/>	<input type="checkbox"/>	<input type="checkbox"/>	<input type="checkbox"/>	<input type="checkbox"/>	<input type="checkbox"/>	<input type="checkbox"/>	<input type="checkbox"/>
8							<input type="checkbox"/>	<input type="checkbox"/>	<input type="checkbox"/>	<input type="checkbox"/>	<input type="checkbox"/>	<input type="checkbox"/>	<input type="checkbox"/>	<input type="checkbox"/>	<input type="checkbox"/>	<input type="checkbox"/>	<input type="checkbox"/>	<input type="checkbox"/>	<input type="checkbox"/>
9							<input type="checkbox"/>	<input type="checkbox"/>	<input type="checkbox"/>	<input type="checkbox"/>	<input type="checkbox"/>	<input type="checkbox"/>	<input type="checkbox"/>	<input type="checkbox"/>	<input type="checkbox"/>	<input type="checkbox"/>	<input type="checkbox"/>	<input type="checkbox"/>	<input type="checkbox"/>
10							<input type="checkbox"/>	<input type="checkbox"/>	<input type="checkbox"/>	<input type="checkbox"/>	<input type="checkbox"/>	<input type="checkbox"/>	<input type="checkbox"/>	<input type="checkbox"/>	<input type="checkbox"/>	<input type="checkbox"/>	<input type="checkbox"/>	<input type="checkbox"/>	<input type="checkbox"/>

Comments: cc ghendry@pinchin.com jmarx@pinchin.com and jmccann@pinchin.com on results

Method of Delivery:

Purulator

Relinquished By (Sign):	Received by Driver/Depot:	Received at Lab:	Verified By:
Relinquished By (Print): Halle MacKillican	Date/Time:	Date/Time: Sep 13, 2021 08:50	Date/Time: Sep 13, 2021 9:51
Date/Time: Sept 10 2021	Temperature: °C	Temperature: °C	pH Verified [] By:

APPENDIX III
Methodology



1.0 GENERAL

An inspection was conducted to identify the type of Hazardous Building Materials incorporated in the structure and its finishes.

Information regarding the location and condition of hazardous building materials encountered and visually estimated quantities were recorded. The locations of any samples collected were recorded on small-scale plans. As-built drawings and previous reports were referenced where provided.

Sample collection was conducted in accordance with our Standard Operating Procedures.

1.1 Asbestos

The inspection for asbestos included friable and non-friable asbestos-containing materials (ACM). A friable material is a material that when dry can be crumbled, pulverized or powdered by hand pressure.

A separate set of samples was collected of each type of homogenous material suspected to contain asbestos. A homogenous material is defined by the US EPA as material that is uniform in texture and appearance, was installed at one time, and is unlikely to consist of more than one type or formulation of material. The homogeneous materials were determined by visual examination and available information on the phases of construction and prior renovations.

Samples were collected at a rate that is in compliance with the requirements of local regulations and guidelines. The sampling strategy was also based on known ban dates and phase out dates of the use of asbestos; sampling of certain building materials is not conducted after specific construction dates. In addition, to be conservative, several years past these dates are added to account for some uncertainty in the exact start / finish date of construction and associated usage of ACM. In some cases, manufactured products such as asbestos cement pipe were visually identified without sample confirmation.

The asbestos analysis was completed using a stop-positive approach. Only one result meeting the regulated criteria was required to determine that a material is asbestos-containing, but all samples must be analyzed to conclusively determine that a material is non-asbestos. The laboratory stopped analyzing samples from a homogeneous material once a result equal to or greater than the regulated criteria is detected in any of the samples of that material. All samples of a homogeneous material were analyzed if no asbestos is detected. In some cases, all samples were analyzed in the sample set regardless of result.

The analysis was performed in accordance with Test Method EPA/600/R-93/116: Method for the Determination of Asbestos in Bulk Building Materials, July 1993.

Analytical results were compared to the following criteria:

Jurisdiction	Friable	Non-Friable
Ontario	0.5%	0.5%

Where building materials are described in the report as “non-asbestos” or “does not contain asbestos”, this means that either no asbestos was detected by the analytical method utilized in any of the multiple samples or, if detected, it is below the lower limit of an asbestos-containing material in the applicable regulation. Additionally, these terms are used for materials which historically are known to not include asbestos in their manufacturing.

1.2 Lead

Samples of distinctive paint finishes, and surface coatings present in more than a limited application, where removal of the paint is possible was collected. The samples were collected by scraping the painted finish to include base and covering applications.

Analysis for lead in paints or surface coatings was performed in accordance with EPA Method No. 3050B/Method No. 7420; flame atomic absorption, or equivalent.

Analytical results were compared to the following criteria:

Jurisdiction	Units (%)	Units (ppm) / (mg/kg)
Ontario	0.1	1000

Other lead building products (e.g. batteries, lead sheeting, flashing) were identified by visual observation only.

1.3 Silica

Building materials known to contain crystalline silica (e.g. concrete, cement, tile, brick, masonry, mortar) were identified by visual inspection only. Pinchin did not perform sampling of these materials for laboratory analysis of crystalline silica content.

1.4 Mercury

Building materials, products or equipment (e.g. thermostats, barometers, pressure gauges, lamp tubes), suspected to contain mercury was identified by visually inspection only. Dismantling of equipment suspected of containing mercury was not performed. Sampling of these materials for laboratory analysis of mercury content was not performed.

1.5 Polychlorinated Biphenyls

The potential for light ballast and oil filled transformers to contain PCBs was based on the age of the building, a review of maintenance records and examination of labels or nameplates on equipment, where present and accessible. The information was compared to known ban dates of PCBs and Environment Canada publications.

Dry type transformers were presumed to be free of dielectric fluids and hence non-PCB.

Fluids (mineral oil, hydraulic, Aroclor or Askarel) in transformers or other equipment were not sampled for PCB content.

Caulking, sealants, or paints were sampled and submitted for PCB analysis following EPA 3550C/8082A.

Sample results are compared to the criteria of 50 mg/kg for solids as stated in the PCB Regulation, SOR/2008-273.

1.6 Visible Mould

The presence of mould or water damage was determined by visual inspection of exposed building surfaces. If any mould growth or water damage was concealed within building cavities it was not addressed in this assessment.

Template: Methodology for Hazardous Building Materials Assessment, HAZ, July 22, 2021

APPENDIX IV
Location Summary Report

Client:Hasting and Prince Edward District School Board
Building Name: Eastside Secondary School
Survey Date:
Building Phases: A:

Site: 275 Farley Avenue, Belleville, ON
Last Re-Assessment:

Location No.	Name or Description	Area ft ²	Floor No.	Bldg. Phase	Notes
1	Basement, room no. 001	150	0	A	
2	Basement, room no. 002	500	0	A	
3	Exterior	0		A	
100	Offices, room no. 124	400	1	A	Formerly Room 100, Includes Rooms 124E-F and 125A-C
101	Classroom, room no. 101	500	1	A	
102	Classroom, room no. 102	500	1	A	
103	Classroom, room no. 103	500	1	A	
104	Classroom, room no. 104	500	1	A	
105	Resource Room, room no. 104	500	1	A	Formerly Room 105
106	Classroom, room no. 106	500	1	A	
108	Guidance, room no. 120	600	1	A	Formerly Room 108, Includes Rooms 120A-E
109	Storage, room no. 121	200	1	A	Formerly Room 109, Includes Room 121A
110	Staff Room, room no. 110	300	1	A	Includes Rooms 110A-C
111	Classroom, room no. 111	500	1	A	
112	Classroom, room no. 112	500	1	A	
113	Classroom, room no. 113	500	1	A	
114	Classroom, room no. 114	500	1	A	
115	Classroom, room no. 115	500	1	A	
116	Custodial Room, room no. 105	50	1	A	Formerly Room 116
122	Office, room no. 122	100	1	A	
123	Office, room no. 123	200	1	A	Includes Rooms 123A-B
124	Office, room no. 124	700	1	A	Includes Room 124-2 and 124A-D
125	Classroom, room no. 125	400	1	A	
126	Classroom/IT Office, room no. 126	500	1	A	Includes Rooms 129J-K
127	Staff Room, room no. 127	500	1	A	Includes Rooms 127A-B
128	Washroom, room no. 128	300	1	A	
129	Resource Centre, room no. 129	9000	1	A	Includes Rooms 129A-H and 129C-N
130	Custodial Room, room no. 130	25	1	C	
131	Change Room, room no. 131	400	1	C	Includes Rooms 131A-C
132	Washroom, room no. 132	50	1	C	
133	Washroom, room no. 133	50	1	C	
134	Change Room, room no. 134	400	1	C	
135	Change Room, room no. 135	400	1	C	Includes Rooms 135A-B
136	Washroom, room no. 136	200	1	C	
137	Washroom, room no. 137	200	1	C	Includes Room 137A
139	Storage Room, room no. 139	300	1	C	
140	Stage, room no. 140	200	1	C	
141	Equipment Storage, room no. 142	400	1	C	Formerly Rooms 141 and 141A-C, Includes Rooms 142B-F
142	Gym, room no. 142	9000	1	C	Includes Room 191A
143	Custodial Office, room no. 143	100	1	A	Includes Rooms 143A
144	Office, room no. 144	150	1	A	
145	Washroom, room no. 146	300	1	A	Formerly Room 145
146	Custodial Room, room no. 145	100	1	A	Formerly Room 146
150	Classroom, room no. 148	300	1	A	Formerly Room 150
151	Classroom, room no. 149	300	1	A	Formerly Room 151, Includes Rooms 149A-C
152	Wood Shop, room no. 151	1000	1	A	Formerly Room 152, Includes Room 151A
153	Autoshop, room no. 153	4000	1	B	
154	Manufacturing Shop, room no. 154	1500	1	B	Includes 154A
155	Manufacturing Shop, room no. 155	2000	1	B	
156	Tech Area, room no. 156	500	1	B	Includes rooms 156A-C
157	Classroom, room no. 157	400	1	B	
158	Classroom, room no. 158	400	1	B	
159	Washroom, room no. 159	300	1	B	
160	Custodial Room, room no. 160	50	1	B	
161	Mechanical Room, room no. 161	250	1	B	Includes Rooms 161A-B
162	Storage, room no. 152	100	1	A	Formerly Room 162
163	Boiler Room, room no. 163	600	1	A	Includes Room 162

Location No.	Name or Description	Area ft ²	Floor No.	Bldg. Phase	Notes
164	Staff Room, room no. 164	200	1	A	
165	Kitchen, room no. 165	600	1	A	Includes Rooms 165A-D
166	Kitchen, room no. 194	150	1	A	Formerly Room 166
167	Cafeteria, room no. 167	1000	1	A	
168	Corridor, room no. 168	200	1	A	
169	Classroom, room no. 150	400	1	A	Formerly Room 169, Includes Room 150A
180	Staff Room, room no. 180	400	1	C	Includes Rooms 180A-B
181	Staff Room, room no. 181	500	1	C	
182	Weight Room, room no. 182	500	1	C	Includes Room 183A
183	Greenhouse, room no. 183	500	1	C	
184	Classroom, room no. 184	300	1	C	Includes Room 184A
185	Classroom, room no. 185	500	1	C	
186	Classroom, room no. 186	300	1	C	
187	Classroom, room no. 187	500	1	C	Includes Room 188
188	Music Room, room no. 189	500	1	C	Formerly Room 188, Includes Rooms 189A-E
190	Corridor, room no. 190	2000	1	A	Includes Room 190A
191	Corridor, room no. 191	3000	1	C	
192	Corridor, room no. 192	4000	1	A	
193	Corridor, room no. 193	200	1	A	Includes Rooms 193A-B
194	Corridor, room no. 194	2000	1	A	Includes Rooms 194A and 194C
195	Corridor, room no. 195	2000	1	B	Includes Rooms 195A
202	Classroom, room no. 204	400	2	A	Formerly Room 202, Includes Room 205
203	Storage, room no. 216	100	2	A	Formerly Room 203
204	Custodial Room, room no. 217	100	2	A	Formerly Room 204
205	Washroom, room no. 217	200	2	A	Formerly Room 205
206	Washroom, room no. 217	200	2	A	Formerly Room 206
207	Classroom, room no. 201	500	2	A	Formerly Room 207
208	Storage, room no. 201	100	2	A	Formerly Room 208
209	Storage, room no. 202	50	2	A	Formerly Room 209
210	Staff Room, room no. 210	300	2	A	
211	Classroom, room no. 208	400	2	A	Formerly Room 211
212	Classroom, room no. 212	400	2	A	Includes Rooms 212A
214	Theatre, room no. 214	500	2	A	
215	Classroom, room no. 215	400	2	A	Includes Room 215A
216	Storage, room no. 213	200	2	A	Formerly Room 216
217	Classroom, room no. 218	500	2	A	Formerly Room 217
218	Resource Room, room no. 218	150	2	A	Formerly Room 218
219	Classroom, room no. 219	500	2	A	
220	Classroom, room no. 220	500	2	A	Includes Room 220A
223	Classroom, room no. 223	500	2	A	
224	Classroom, room no. 224	500	2	A	
225	Classroom, room no. 225	500	2	A	
226	Classroom, room no. 226	500	2	A	
227	Resource Room, room no. 227	150	2	A	Includes Room 227A
228	Classroom, room no. 228	500	2	A	
229	Storage, room no. 211	100	2	A	Formerly Room 229
230	Mechanical Room, room no. 207	400	2	A	Formerly Room 230
231	Electrical Room, room no. 209	200	2	A	Formerly Room 231, Includes Room 209A
250	Classroom, room no. 249	500	2	B	Formerly Room 250, Includes Rooms 249A-B
251	Classroom, room no. 251	400	2	B	
252	Classroom, room no. 252	300	2	B	
253	Classroom, room no. 253	300	2	B	
254	Classroom, room no. 254	300	2	B	
255	Classroom, room no. 258	300	2	B	Formerly Room 255
257	Washroom, room no. 257	200	2	B	
258	Custodial Closet, room no. 256	50	2	B	Formerly Room 258
259	Washroom, room no. 255	200	2	B	Formerly Room 259
260	Corridor, room no. 295	2000	2	B	Formerly Room 260
261	Corridor, room no. 290	2000	2	A	Formerly Room 261
262	Corridor, room no. 292	2000	2	A	Formerly Room 262
263	Washroom, room no. 203	50	2	A	Formerly Room 263
264	Washroom, room no. 206	50	2	A	Formerly Room 264
265	Office, room no. 259	200	2	B	Formerly Room 265, Includes Room 295A
266	Offices, room no. 250	300	2	B	Formerly Room 266
280	Penthouse, room no. 280	2000	2	C	Includes 281 and 282

APPENDIX V

Hazardous Materials Summary Report / Sample Log

Client:Hasting and Prince Edward District School Board

Site: 275 Farley Avenue, Belleville, ON

Building Name: Eastside Secondary School

Survey Date:

HAZMAT	Sample No	System/Component/Material/Sample Description	Locations	Bldg. Phase	LF	SF	EA	%	Type	Positive	Friability
Asbestos	S0001 ABC	Piping All, Hot Water Heating Aircell	2,104,106,109,124,150,151,153,154,155,167,168 169,193,194,230	A,B	1158	0	0	0	Chrysotile	Yes	F
Asbestos	S0002 ABC	Piping Rain Water Leader Sweatwrap	109,150,152,153,163,190	A,B	496	0	0	0	Chrysotile	Yes	F
Asbestos	S0003 ABCDE	Floor All Vinyl Floor Tile And Mastic 9x9 Various Colours	[209],101,102,103,104,105,110,115,124,126,150 157,158,161,164,168,210,253,254,255,265	A,B	0	6100	0	0	Chrysotile	Yes	NF
Asbestos	S0004 ABC	Floor Vinyl Floor Tile And Mastic 12x12 Beige	151	A	0	300	0	0	None Detected	No	
Asbestos	S0005 DEG	Wall All Drywall And Joint Compound	125,212,215	A	0	2100	0	0	Chrysotile	Yes	NF
Asbestos	S0006 ABC	Piping All, Rain Water Leader Parging Cement	1,2,109,124,140,141,142,150,151,152,161,164 167,169,182,230	A,B,C	0	0	142	0	Chrysotile	Yes	F
Asbestos	S0007 ABC	Duct Mastic Brown	152	A	50	0	0	0	None Detected	No	
Asbestos	S0008 ABC	Piping All Parging Cement	129,153,154,155,163,165,166,192	A,B	0	0	131	0	Chrysotile	Yes	F
Asbestos	S0009 ABCDEFG	Ceiling, Wall All Plaster	155,160,195,261	A,B	0	5050	0	0	None Detected	No	
Asbestos	S0010 ABC	Ceiling Ceiling Tiles (lay-in) 2x4 Small And Medium Pinholes	154	B	0	500	0	0	None Detected	No	
Asbestos	S0011 ABC	Ceiling All Ceiling Tiles (glue-on) 1x1 Medium And Large Uniform Pinholes	156,157,158,210,253,254,255,260	A,B	0	4075	0	0	None Detected	No	
Asbestos	S0012 ABC	Ceiling All Texture Coat	159,257,259	B	0	700	0	0	Chrysotile	Yes	F
Asbestos	S0013 ABC	Floor All Vinyl Floor Tile And Mastic 12x12 Red And Black Checkered	160	B	0	50	0	0	None Detected	No	
Asbestos	S0014 ABC	Piping All Aircell	1,122,123,161,163,164	A,B	240	0	0	0	Chrysotile	Yes	F
Asbestos	S0015 ABC	Floor Vinyl Floor Tile And Mastic 12x12 Beige With Brown Streaks	163	A	0	100	0	0	Chrysotile	Yes	NF
Asbestos	S0016 ABCDE	Wall Plaster Above Lockers	194	A	0	2000	0	0	None Detected	No	
Asbestos	S0017 ABC	Structure Light Fixture Paper	2	A	0	0	1	0	Chrysotile	Yes	NF
Asbestos	S0018 ABC	Floor All Vinyl Floor Tile And Mastic 12x12 Off-white With Grey Flecks	100,106,125,134,190,211,225,251,252,263,264 266	A,B,C	0	3400	0	0	None Detected	No	
Asbestos	S0019 ABC	Ceiling All Ceiling Tiles (glue-on) 1x1 Large And Small Random Pinholes	122,123,124,223,224,225	A	0	1300	0	0	None Detected	No	
Asbestos	S0020 ABC	Floor Vinyl Floor Tile And Mastic 12x12 Red	124	A	0	700	0	0	None Detected	No	
Asbestos	S0021 ABC	Floor Vinyl Floor Tile And Mastic 12x12 Grey With White And Grey Flecks	129	A	0	5000	0	0	None Detected	No	
Asbestos	S0022 ABC	Floor All Vinyl Floor Tile And Mastic 12x12 Beige With Beige And White Blotches	110,111,112,113,114,126,127,143,144,169,188 202,207,208,210,223,224,265	A,B,C	0	6450	0	0	None Detected	No	
Asbestos	S0023 ABC	Floor All Vinyl Floor Tile And Mastic 12x12 Turquoise With White Flecks	116,226,227,228	A	0	1150	0	0	None Detected	No	
Asbestos	S0024 ABC	Floor All Vinyl Floor Tile And Mastic 12x12	139,141,142,180,181,182,212,215	A,C	0	2200	0	0	Chrysotile	Yes	NF

HAZMAT	Sample No	System/Component/Material/Sample Description	Locations	Bldg. Phase	LF	SF	EA	%	Type	Positive	Friability
		Beige With Sparse White And Brown Flecks									
Asbestos	S0025 ABC	Piping All Parging Cement	125,126,129,139,152,192,193	A,C	365	0	6	0	Chrysotile	Yes	F
Asbestos	S0026 ABC	Floor All Vinyl Floor Tile And Mastic 12x12 Off-white With Black And Grey Streaks	131,135,187	C	0	900	0	0	Chrysotile	Yes	NF
Asbestos	S0027 ABC	Ceiling, Wall Drywall And Joint Compound	131,184,185	C	0	400	0	0	Chrysotile	Yes	NF
Asbestos	S0028 ABC	Floor Vinyl Sheet Flooring Beige/grey With Pebbled Pattern	131	C	0	50	0	0	None Detected	No	
Asbestos	S0029 ABC	Floor All Vinyl Floor Tile And Mastic 12x12 White With Grey Flecks	217,218,219,220,250	A,B	0	2150	0	0	None Detected	No	
Asbestos	S0030 ABC	Ceiling Bulkhead Texture Coat	214	A	0	300	0	0	Chrysotile	Yes	F
Asbestos	S0031 ABC	Wall Window, Door Caulking Beige	3	A	0	0	600	0	Chrysotile	Yes	NF
Asbestos	S0032 ABC	Wall Expansion Joint Caulking Grey	3	A	0	0	15	0	None Detected	No	
Asbestos	S0033 ABC	Wall Window, Door Caulking Brown And Grey	3	A	0	0	600	0	Chrysotile	Yes	NF
Asbestos	S0034 ABC	Structure Canopy Texture Coat Southwest Entrance	3	A	0	100	0	0	None Detected	No	
Asbestos	S0035 ABC	Piping All Sweatwrap	122,129,150,151,169	A	245	0	0	0	Chrysotile	Yes	F
Asbestos	S0036 ABC	Ceiling Adhesive/mastic	101,102,103,122,123,124,156,157,158,202,207 210,211,223,224,225,226,228,250,251,252,253 254,255,260,266	A,B	0	11025	0	0	None Detected	No	
Asbestos	S0037 ABC	Ceiling All Plaster Textured	161	B	0	250	0	0	None Detected	No	
Asbestos	S0038 ABC	Wall Plaster Textured	129	A	0	2000	0	0	None Detected	No	
Asbestos	S0039 ABC	Structure Beam Plaster	192	A	0	200	0	0	None Detected	No	
Asbestos	S0040 ABC	Wall Window Caulking Firm Grey	180,181,182,185,186,187	C	0	0	38	0	None Detected	No	
Asbestos	S0041 ABC	Wall Window Caulking Soft Grey	100,101,102,103,104,105,106,108,110,111,112 113,114,115,122,123,124,125,150,151,152,153 154,155,157,158,159,164,165,167,169,202,207 211,217,218,219,220,223,224,225,226,227,228 250,251,252,253,254,255,257,259,265,266	A,B	0	0	527	0	Chrysotile	Yes	NF
Asbestos	S0042 ABCDEFG	Wall All Paint On Concrete Block	101,140,160,180,193,217,280	A,B,C	0	0	0	0	Chrysotile	Yes	NF
Asbestos	S0043 ABCDEFG	Wall Base Adhesive/mastic	100,101,102,103,104,105,106,110,111,112,113 114,115,122,123,125,126,131,134,135,141,143 150,151,154,157,158,164,167,169,180,181,182 187,202,207,210,211,212,214,215,217,218,219 220,223,224,225,226,227,228,250,251,252,253 254,255,265,266	A,B,C	5440	0	0	0	None Detected	No	
Asbestos	S0044 ABCDEFG	Floor All Terrazzo	126,159,165,166,167,190,192,193,194,195,203 229,257,259,260,261,262	A,B	0	18800	0	0	None Detected	No	

HAZMAT	Sample No	System/Component/Material/Sample Description	Locations	Bldg. Phase	LF	SF	EA	%	Type	Positive	Friability
Asbestos	S0045 ABCDE	Structure Paint Off-white	143,144,145,146,150,151,152,168,169,193	A	0	3050	0	0	None Detected	No	
Asbestos	S0046 ABC	Duct Mastic Light Grey	125,153,154,155,180,181,184,185,186,187,188 190,192,194	A,B,C	0	270	0	0	None Detected	No	
Asbestos	S0047 ABC	Ceiling All Ceiling Tiles (glue-on) 1x1 Random Pinholes	101,103,156,202,207,211,225,226,228,250,251 252,266	A,B	0	4350	0	0	None Detected	No	
Asbestos	S0048 ABC	Ceiling All Ceiling Tiles (glue-on) 1x1 Medium And Large Pinholes With Flecks	102,223,224	A	0	1300	0	0	None Detected	No	
Asbestos	S0049 ABC	Wall Window Liner Caulking Black, Butyl Sealant, 1975 Addition	3	A	0	0	20	0	Chrysotile	Yes	NF
Asbestos	S0050 ABC	Wall Window Liner Caulking Grey, Butyl Sealant	3	A	0	0	560	0	Chrysotile	Yes	NF
Asbestos	S0051 ABC	Wall Caulking Grey, Metal Panels Of Front Facade	3	A	100	0	0	0	None Detected	No	
Asbestos	S0052 ABCDEFG	Wall Mortar Brick Mortar	3	A	0	60000	0	0	None Detected	No	
Asbestos	S0053 ABCDEFG	Ceiling, Wall, Ceiling, Wall All Drywall And Joint Compound	129,130,131,134,135,180,181,187,191,280	A,C	0	5655	0	0	Chrysotile	Yes	NF
Asbestos	S0054 ADG	Wall, Ceiling, Wall All, Bulkhead Drywall And Joint Compound	100,108,123,124,126,127,128,143,145,202,214 216,263,264	A	0	6400	0	0	Chrysotile	Yes	NF
Asbestos	S0055 ABCDE	Ceiling, Wall, Ceiling, Wall Bulkhead Drywall And Joint Compound	111,112,113,218,219,220,226,227,228	A	0	1500	0	0	None Detected	No	
Asbestos	S0056 ABCDE	Ceiling, Wall, Ceiling, Wall All, Bulkhead Plaster	100,109,122,123,126,154,157,159,160,192,202 203,204,205,206,208,209,210,229,250,251,257 258,259,260,262,263,264,265	A,B	0	14225	0	0	None Detected	No	
Asbestos	S0057 ABCDE	Wall, Ceiling, Wall All Plaster	101,102,103,104,105,106,110,111,112,113,114 115,116,158,190,195,207,211,217,218,219,220 223,224,225,226,227,228,250,252,253,254,255 260,261,262,265,266	A,B	0	9000	0	0	None Detected	No	
Asbestos	S0058 ABCDEFG	Wall, Ceiling, Wall All Drywall And Joint Compound Lab Report Reference 1717806_plm (s0005a)	151,154,156,162,165,169,251,252,265,266	A,B	0	3200	0	0	None Detected	No	
Asbestos	S0059 ABCDE	Wall All Paint On Poured Concrete	1,2	A	0	1100	0	0	Chrysotile	Yes	NF
Asbestos	S0060 ABCD	Wall All, Stairs Paint On Brick (in Addition To Sample S0042c)	161,190,193,260	A,B	0	1650	0	0	Chrysotile	Yes	NF
Asbestos	S0061 ABCDEFG	Wall All Paint On Concrete Block, Phase B - 2nd Floor	250,251,252,253,254,255,258,259,260,265,266	B	0	10000	0	0	Chrysotile	Yes	NF
Asbestos	S0062 ABCDEF	Wall All Paint On Concrete Block, Phase B - 1st Floor (in Addition To Sample S0042d)	153,154,155,156,157,158,159,160,161,195	B	0	17800	0	0	Chrysotile	Yes	NF
Asbestos	S0063 ABCDEF	Wall All Paint On Concrete Block, Phase A - 1st Floor (in Addition To Sample S0042a)	100,101,102,103,104,105,106,108,109,110,111 112,113,114,115,116,122,124,125,126,127,129 143,144,146,150,151,152,163,164,165,166,167 168,169,190,192,194	A	0	35900	0	0	Chrysotile	Yes	NF
Asbestos	S0064 ABCDEF	Wall Paint On Concrete Block, Phase A -	203,204,207,208,209,211,212,214,215,217,218	A	0	15700	0	0	Chrysotile	Yes	NF

HAZMAT	Sample No	System/Component/Material/Sample Description	Locations	Bldg. Phase	LF	SF	EA	%	Type	Positive	Friability
		2nd Floor (in Addition To Sample S0042b)	219,220,223,224,225,226,227,228,229,261,262								
Asbestos	S0065 ABCDE	Wall All Paint On Concrete Block, Phase C - Stage Area	140,142	C	0	1500	0	0	Chrysotile	Yes	NF
Asbestos	S0066 ABCDEFG	Wall All Paint On Concrete Block, Phase C - Area Adjacent To Stage	136,137,139,141,142,191	C	0	8800	0	0	Chrysotile	Yes	NF
Asbestos	S0067 ABCDEF	Wall All Paint On Concrete Block, Phase C - 1st Floor (in Addition To Sample S0042f)	130,131,132,133,134,135,141,180,181,182,184,185,186,187,188,191	C	0	13710	0	0	Chrysotile	Yes	NF
Asbestos	S0068 ABCD	Wall All Paint On Concrete Block, Phase C - 2nd Floor (in Addition To Sample S0042e)	280	C	0	4000	0	0	Chrysotile	Yes	NF
Asbestos	V9500	Ceiling All Cement Product Transite Panels	100,125	A	0	500	0	0	Presumed Asbestos	Yes	NF
Asbestos	V9500	Floor All Mortar 1"x1" Grey Tiles, 12x12 Brown And Beige Tiles, 4"x8" Red Quarry Tile	128,130,131,132,133,134,135,136,137,145,180,191,205,206	A,C	0	3325	0	0	Presumed Asbestos	Yes	NF
Asbestos	V9500	Other Countertop Cement Product Transite, Transite Drying Rack, Transite Garden Tables	183,217,218,219,220,226,228	A,C	0	1960	0	0	Presumed Asbestos	Yes	NF
Asbestos	V9500	Piping Rain Water Leader, All Cement Product Transite	140,141,142,187,188,191,280	C	177	0	0	0	Presumed Asbestos	Yes	NF
Asbestos	V9500	Structure Canopy Cement Product Transite Panels	3	A	0	200	0	0	Presumed Asbestos	Yes	NF
Asbestos	V9500	Wall Cement Product Transite Panels	125	A	0	8	0	0	Presumed Asbestos	Yes	NF
Asbestos	V9500	Wall All Mortar 12x12 Brown And Beige Tiles	128,145,205,206	A	0	4000	0	0	Presumed Asbestos	Yes	NF
Asbestos	V9500	Wall Door Thermal Insulation	163	A	0	0	1	0	Presumed Asbestos	Yes	F
Asbestos	V0000	Ceiling All Adhesive/mastic 2x4 Thick Widthwise Fissures And Pinholes, 2007	191	C	0	3000	0	0	Non Asbestos	No	
Asbestos	V0000	Ceiling All Ceiling Tiles (lay-in) 2x2 Textured With Pinholes, 12/14/2005	192	A	0	2000	0	0	Non Asbestos	No	
Asbestos	V0000	Ceiling All Ceiling Tiles (lay-in) 2x2 Textured With Small Pinholes	128,145,205,206	A	0	1000	0	0	Non Asbestos	No	
Asbestos	V0000	Ceiling All Ceiling Tiles (lay-in) 2x2 Textured With Small Pinholes, 12/14/2005	136,137	C	0	400	0	0	Non Asbestos	No	
Asbestos	V0000	Ceiling All Ceiling Tiles (lay-in) 2x4 Dense Short Widthwise Fissures, 01/25/2008	180,181,182,184,185,186,187,190,192,194,195,217,218,219,220,227	A,B,C	0	12600	0	0	Non Asbestos	No	
Asbestos	V0000	Ceiling All Ceiling Tiles (lay-in) 2x4 Smooth, Gypsum	131,134,135	C	0	600	0	0	Non Asbestos	No	
Asbestos	V0000	Ceiling All Ceiling Tiles (lay-in) 2x4 Textured, Fibreglass	167	A	0	1000	0	0	Non Asbestos	No	
Asbestos	V0000	Ceiling All Ceiling Tiles (lay-in) 2x4 Thick Widthwise Fissures And Pinholes, 2007	100,104,106,108,110,111,112,113,114,115,122,124,125,126,127,129,132,133,143,156,164,165,166,188,212,214,215,250,251,252,261,262,266	A,B,C	0	18550	0	0	Non Asbestos	No	

HAZMAT	Sample No	System/Component/Material/Sample Description	Locations	Bldg. Phase	LF	SF	EA	%	Type	Positive	Friability
Asbestos	V0000	Ceiling All Ceiling Tiles (lay-in) 2x4, Wicker	140,142	C	0	9200	0	0	Non Asbestos	No	
Asbestos	V0000	Duct Not Found N/a	210	A	0	0	0	0	Non Asbestos	No	
Paint	L0001	Structure Metal Red	104,106,108,110,111,112,113,114,115,124,125,126,127,128,129,130,131,132,133,134,135,136,137,139,140,141,142,180,181,182,184,185,186,187,188,190,191,192,194,205,206,207,212,215,217,218,219,220,223,224,225,226,228,230,231,250,251,252,262,266,280	A,B,C	0	53875	0	0	Lead (High)	Yes	-
Paint	L0002	Floor Concrete (poured) Grey	1,109,141,146,150,151,154,155,161,163,169,203,204,229,230,258,280	A,B,C	0	7500	0	0	Lead (Low)	Yes	-
Paint	L0003	Ceiling Plaster Yellow	129,161	A,B	0	2250	0	0	Lead (Low)	Yes	-
Paint	L0004	Wall Plaster Off-white	100,101,102,103,104,105,106,109,110,111,112,113,114,115,116,122,123,126,154,155,157,158,159,160,190,192,194,195,202,203,204,205,206,207,208,209,210,211,214,217,218,219,220,223,224,225,226,227,228,229,250,251,252,253,254,255,257,258,259,260,261,262,263,264,265,266	A,B	0	29675	0	0	Lead (Low)	Yes	-
Paint	L0005	Structure Drywall And Joint Compound Off-white	123,124,126,127,128,130,131,134,135,143,145,151,154,156,162,165,169,180,181,184,185,187,191,202,212,214,215,218,219,220,226,227,228,251,252,263,264,265,266,280	A,B,C	0	13205	0	0		No	-
Paint	L0006	Wall Drywall And Joint Compound Green/pink	100,108,125,129	A	0	5000	0	0		No	-
Paint	L0007	Wall Concrete (precast) Yellow	101,102,103,104,105,106,109,110,111,112,113,114,115,116,122,124,126,127,130,131,132,133,134,135,139,141,142,143,144,146,150,151,152,153,154,155,156,157,158,160,161,163,165,166,167,169,180,181,182,184,185,186	A,B,C	0	97500	0	0	Lead (Low)	Yes	-

HAZMAT	Sample No	System/Component/Material/Sample Description	Locations	Bldg. Phase	LF	SF	EA	%	Type	Positive	Friability
			187,190,191,192,193,194,195,203,204,207,208,209,210 211,212,214,215,217,218,219,220,223,224,225,226,227 228,229,250,251,252,253,254,255,258,260,261,262,265 266,280								
Paint	L0008	Wall Concrete (precast) Pink	100,108,125,129,136,137,168,188	A,C	0	7600	0	0	Lead (Low)	Yes	-
Paint	L0009	Wall Concrete (precast) Black	140	C	0	1000	0	0		No	-
Paint	L0010	Structure Concrete (precast) Off-white	143,144,146,150,151,152,168,169,193	A	0	2750	0	0		No	-
Paint	L0011	Other Metal Off-white, Radiator	100,101,102,103,104,105,106,108,109,110,111,112,113 114,115,123,124,125,139,140,141,150,151,152,153,154 155,156,157,158,159,161,163,164,165,167,169,180,181 182,185,186,187,188,191,202,205,206,207,208,210,211 212,214,215,217,218,219,220,223,224,225,226,227,228 230	A,B,C	0	6600	0	0	Lead (Low)	Yes	-
Lead Product	V9000	Batteries (other)	192	A	0	0	0	100	Lead Product	Yes	-
Lead Product	V9000	Batteries In Emer. Lights	2,129,140,141,142,163,167,168,190,191,192,194,195 5 230,260,261,262	A,B,C	0	0	0	100	Lead Product	Yes	-
Lead Product	V9000	Bell And Spigot Fittings	116,203,204	A	0	0	0	100	Lead Product	Yes	-
Lead Product	V9000	Lead Sheeting	2	A	0	150	0	0	Lead Product	Yes	-
PCB	P0001	Caulking Black/grey Butyl Sealant, Windows	3	A	0	0	580	0	-	No	-
PCB	P0002	Caulking Various Colours, Window/door Frames	3,100,101,102,103,104,105,106,108,110,111,112,113 3 114,115,122,123,124,125,150,151,152,153,154,155,157 158,159,164,165,167,169,180,181,182,185,186,187,202 207,211,217,218,219,220,223,224,225,226,227,228,250 251,252,253,254,255,257,259,265,266	A,B,C	0	0	1165	0	-	No	-
PCB	P0003	Caulking Grey, Front Facade, Metal Panels	3	A	100	0	0	0	-	No	-
PCB	V9500	Caulking	3	A	0	0	15	0	Presumed PCB	Yes	-
PCB	V0000	Light Ballasts	100,101,102,103,104,105,106,108,109,110,111,112,113	A,B,C	0	0	0	0	-	No	-

HAZMAT	Sample No	System/Component/Material/Sample Description	Locations	Bldg. Phase	LF	SF	EA	%	Type	Positive	Friability
			114,115,116,122,123,124,125,126,127,128,129,130,132 133,136,137,139,140,141,142,143,144,145,146,150,151 152,153,154,155,156,157,158,159,160,161,162,164,165 166,167,168,169,180,181,182,184,185,186,187,188,190 191,192,193,194,195,202,203,204,205,206,207,208,209 210,211,212,214,215,216,217,218,219,220,223,224,225 226,227,228,229,230,231,250,251,252,253,254,255,257 258,259,260,261,262,263,264,265,266,280								
PCB	V0000	Transformer	231	A	0	0	0	0	-	No	-
Hg	V9000	Fluorescent Light Tube	100,101,102,103,104,105,106,108,109,110,111,112,113 114,115,116,122,123,124,125,126,127,128,129,130,132 133,136,137,139,140,141,142,143,144,145,146,150,151 152,153,154,155,156,157,158,159,160,161,162,164,165 166,167,168,169,180,181,182,184,185,186,187,188,190 191,192,193,194,195,202,203,204,205,206,207,208,209 210,211,212,214,215,216,217,218,219,220,223,224,225 226,227,228,229,230,231,250,251,252,253,254,255,257 258,259,260,261,262,263,264,265,266,280	A,B,C	0	0	0	97	Hg	Yes	-
Hg	V9000	Mercury Vapour Lamp	230	A	0	0	0	1	Hg	Yes	-
Hg	V9000	Thermostat	143,230,280	A,C	0	0	0	3	Hg	Yes	-
Hg	V9500	Boiler Control	163,280	A,C	0	0	0	100	Presumed Hg	Yes	-

Legend:

Sample number	
S####	Asbestos sample collected
L####	Paint sample collected
P####	PCB sample collected
M####	Mould sample collected
V####	Material visually similar to numbered sample collected
V0000	Known non Hazardous Material
V9000	Material is visually identified as Hazardous Material
V9500	Material is presumed to be Hazardous Material
[Loc. No.]	Abated Material

Units	
SF	Square feet
LF	Linear feet
EA	Each
%	Percentage

NF	Non Friable material.
F	Friable material
PF	Potentially Friable material

APPENDIX VI
HMIS All Data Report

ALL DATA REPORT

Client: Hasting and Prince Edward District
School Board
Location: #1 : Basement
Survey Date: 2023-05-03

Site: 275 Farley Avenue, Belleville, ON
Floor: 0

Building Name: Eastside Secondary School
Room #: 001
Last Re-Assessment: 0000-00-00

Area (sqft): 150

ASBESTOS																
System	Component	Material	Item	Covering	A*	V*	AP*	Good	Fair	Poor	Unit	Sample	Asbestos Type	Amount	Hazard	Friable
Ceiling	All	None Found														
Duct	All	None Found														
Floor	All	Concrete (poured)			A	Y		150			SF					
Mechanical Equipment	All	None Found														
Piping		Aircell			A	Y		80(5)			LF	V0014	Chrysotile	25-50%	Confirmed Asbestos	F
Piping	All	Parging Cement			A	Y		15(5)			EA	V0006	Chrysotile	25-50%	Confirmed Asbestos	F
Structure	All	Concrete (poured)			C	N		150			SF					
Wall	All	Concrete (poured)		Paint	A	Y										
Wall	All	Paint, On poured concrete			A	Y		100(7)			SF	S0059DE	Chrysotile	0.5-5%	Confirmed Asbestos	NF

Client: Hasting and Prince Edward District
School Board
Location: #1 : Basement
Survey Date: 2023-05-03

Site: 275 Farley Avenue, Belleville, ON
Floor: 0

Building Name: Eastside Secondary School
Room #: 001
Last Re-Assessment: 0000-00-00

Area (sqft): 150

PAINT									
System	Item	Good	Poor	Unit	Sample	Sample Description	Amount	Hazard	
Floor	Concrete (poured)	150		SF	V0002	Grey	Pb: .0958 %	Lead (Low)	

ALL DATA REPORT

Client: Hasting and Prince Edward District
School Board
Location: #2 : Basement
Survey Date: 2023-05-03

Site: 275 Farley Avenue, Belleville, ON
Floor: 0

Building Name: Eastside Secondary School
Room #: 002
Last Re-Assessment: 0000-00-00

Area (sqft): 500

ASBESTOS																
System	Component	Material	Item	Covering	A*	V*	AP*	Good	Fair	Poor	Unit	Sample	Asbestos Type	Amount	Hazard	Friable
Ceiling	All	None Found														
Duct	All	None Found														
Floor	All	Concrete (poured)			A	Y		500			SF					
Mechanical Equipment	Unit Heater	Not Insulated			A	Y										
Piping		Parging Cement			A	Y		5(5)			EA	S0006C	Chrysotile	25-50%	Confirmed Asbestos	F
Piping	All	Aircell			A	Y		50(5)			LF	S0001C	Chrysotile	50-75%	Confirmed Asbestos	F
Structure	All				C	N		500			SF					
Structure	Light Fixture	Paper			A	Y		1(7)			EA	S0017ABC	Chrysotile	50-75%	Confirmed Asbestos	NF
Wall	All	Concrete (poured)		Paint	A	Y										
Wall	All	Paint, On poured concrete			B	Y		1000(7)			SF	S0059ABC	Chrysotile	0.5-5%	Confirmed Asbestos	NF

Client: Hasting and Prince Edward District
School Board
Location: #2 : Basement
Survey Date: 2023-05-03

Site: 275 Farley Avenue, Belleville, ON
Floor: 0

Building Name: Eastside Secondary School
Room #: 002
Last Re-Assessment: 0000-00-00

Area (sqft): 500

PB PRODUCTS				
Component	Quantity	Unit	Sample	Hazard
Batteries In Emer. Lights	100	%	V9000	Yes
Lead Sheeting	150	SF	V9000	Yes

ALL DATA REPORT

Client: Hasting and Prince Edward District
School Board
Location: #3 : Exterior
Survey Date: 2023-05-03

Site: 275 Farley Avenue, Belleville, ON
Floor: Basement (0)

Building Name: Eastside Secondary School
Room #:
Last Re-Assessment: 0000-00-00

Area (sqft): 0

ASBESTOS																
System	Component	Material	Item	Covering	A*	V*	AP*	Good	Fair	Poor	Unit	Sample	Asbestos Type	Amount	Hazard	Friable
Structure	Canopy	Cement Product, Transite panels			C	Y		200(7)			SF	V9500	Presumed Asbestos		Presumed Asbestos	NF
Structure	Canopy	Texture Coat, southwest entrance			C	Y		100			SF	S0034ABC	None Detected	N.D.	None	
Wall		Concrete (precast), Front entrance			A	Y										
Wall		Masonry			A	Y										
Wall		Metal, Front entrance			A	Y										
Wall		Mortar, Brick mortar			A	Y		60000			SF	S0052ABC DEFG	None Detected	N.D.	None	
Wall		Mortar, Brick mortar			A	Y						V0052	None Detected	N.D.	None	
Wall		Mortar, Brick mortar			A	Y						V0052	None Detected	N.D.	None	
Wall		Caulking, Grey, metal panels of front facade			A	Y		100			LF	S0051ABC	None Detected	N.D.	None	
Wall	Door	Caulking, Brown and grey			A	Y		20(7)			EA	S0033B	Chrysotile	0.5-5%	Confirmed Asbestos	NF
Wall	Door	Caulking, Beige			A	Y		20(7)			EA	S0031B	Chrysotile	0.5-5%	Confirmed Asbestos	NF
Wall	Expansion Joint	Caulking, Grey			A	Y		15			EA	S0032ABC	None Detected	N.D.	None	
Wall	Window	Caulking, Brown and grey			A	Y		580(7)			EA	S0033AC	Chrysotile	0.5-5%	Confirmed Asbestos	NF
Wall	Window	Caulking, Beige			A	Y		580(7)			EA	S0031AC	Chrysotile	0.5-5%	Confirmed Asbestos	NF
Wall	Window Liner	Caulking, grey, butyl sealant			A	Y		560(7)			EA	S0050ABC	Chrysotile	0.5-5%	Confirmed Asbestos	NF
Wall	Window Liner	Caulking, black, butyl sealant, 1975 addition			A	Y		20(7)			EA	S0049ABC	Chrysotile	0.5-5%	Confirmed Asbestos	NF

Client: Hasting and Prince Edward District
School Board
Location: #3 : Exterior
Survey Date: 2023-05-03

Site: 275 Farley Avenue, Belleville, ON
Floor: Basement (0)

Building Name: Eastside Secondary School
Room #:
Last Re-Assessment: 0000-00-00

Area (sqft): 0

PCB						
Component	Quantity	Unit	Sample	Sample Description	Amount	PCB
Caulking	100	LF	P0003		<5 mg/kg	No
Caulking	600	EA	P0002		<5 mg/kg	No
Caulking	580	EA	P0001		<5 mg/kg	No
Caulking	15	EA	V9500			Presumed

ALL DATA REPORT

Client: Hasting and Prince Edward District
School Board
Location: #100 : Offices
Survey Date: 2023-05-03

Site: 275 Farley Avenue, Belleville, ON
Floor: 1

Building Name: Eastside Secondary School
Room #: 124
Last Re-Assessment: 0000-00-00

Area (sqft): 400

ASBESTOS																
System	Component	Material	Item	Covering	A*	V*	AP*	Good	Fair	Poor	Unit	Sample	Asbestos Type	Amount	Hazard	Friable
Ceiling		Ceiling Tiles (lay-in), 2x4 thick widthwise fissures and pinholes, 2007			C	Y						V0000	Non-Asbestos		None	
Ceiling	All	Cement Product, Transite panels			C	N		400(7)			SF	V9500	Presumed Asbestos		Presumed Asbestos	NF
Ceiling	Bulkhead	Plaster			C	Y		50			SF	V0056	None Detected	N.D.	None	
Duct	All	None Found														
Floor		Carpet			A	Y		200			SF					
Floor	All	Vinyl Floor Tile and Mastic, 12x12 off-white with grey flecks			A	Y		200			SF	V0018	None Detected	N.D.	None	
Mechanical Equipment	All	None Found														
Piping	All	None Found														
Structure	All	None Found														
Wall		Concrete (precast)			A	Y										
Wall		Paint, On concrete block			A	Y		500(7)			SF	V0063	Chrysotile	0.5-5%	Confirmed Asbestos	NF
Wall	All	Drywall and joint compound			A	Y		500(7)			SF	V0054	Chrysotile	0.5-5%	Confirmed Asbestos	NF
Wall	Base	Adhesive/mastic	ALL	Rubber	D	N		80			LF	V0043	None Detected	N.D.	None	
Wall	Window	Caulking, Light grey			A	Y		6(7)			EA	V0041	Chrysotile	0.5-5%	Confirmed Asbestos	NF

Formerly Room 100, Includes Rooms 124E-F and 125A-C

Client: Hasting and Prince Edward District
School Board
Location: #100 : Offices
Survey Date: 2023-05-03

Site: 275 Farley Avenue, Belleville, ON
Floor: 1

Building Name: Eastside Secondary School
Room #: 124
Last Re-Assessment: 0000-00-00

Area (sqft): 400

PAINT								
System	Item	Good	Poor	Unit	Sample	Sample Description	Amount	Hazard
Wall	Drywall and joint compound	500		SF	V0006	Pink	Pb: .0027 %	No
Ceiling	Plaster	50		SF	V0004	Off-white	Pb: .0568 %	Lead (Low)
Ceiling	Concrete (precast)	500		SF	V0008	Pink	Pb: .0144 %	Lead (Low)
Other	Metal	100		SF	V0011	Off-white, radiator	Pb: .0828 %	Lead (Low)

Formerly Room 100, Includes Rooms 124E-F and 125A-C

Client: Hasting and Prince Edward District
School Board
Location: #100 : Offices
Survey Date: 2023-05-03

Site: 275 Farley Avenue, Belleville, ON
Floor: 1

Building Name: Eastside Secondary School
Room #: 124
Last Re-Assessment: 0000-00-00

Area (sqft): 400

MERCURY				
Component	Quantity	Unit	Sample	Hazard
Fluorescent Light Tube	100	%	V9000	Yes

Formerly Room 100, Includes Rooms 124E-F and 125A-C

Client: Hasting and Prince Edward District
School Board
Location: #100 : Offices
Survey Date: 2023-05-03

Site: 275 Farley Avenue, Belleville, ON
Floor: 1

Building Name: Eastside Secondary School
Room #: 124
Last Re-Assessment: 0000-00-00

Area (sqft): 400

PCB						
Component	Quantity	Unit	Sample	Sample Description	Amount	PCB
Light Ballasts			V0000			No
Caulking	6	EA	V0002		<5 mg/kg	No

Formerly Room 100, Includes Rooms 124E-F and 125A-C

ALL DATA REPORT

Client: Hasting and Prince Edward District School Board

Location: #101 : Classroom

Survey Date: 2023-05-03

Site: 275 Farley Avenue, Belleville, ON

Floor: 1

Building Name: Eastside Secondary School

Room #: 101

Last Re-Assessment: 0000-00-00

Area (sqft): 500

ASBESTOS																
System	Component	Material	Item	Covering	A*	V*	AP*	Good	Fair	Poor	Unit	Sample	Asbestos Type	Amount	Hazard	Friable
Ceiling		Adhesive/mastic	ALL	Ceiling tiles (glue-on)	C	Y		500			SF	S0036A	None Detected	N.D.	None	
Ceiling	All	Ceiling tiles (glue-on), 1x1 medium and large pinholes with flecks			C	Y		500			SF	V0047	None Detected	N.D.	None	
Duct	All	None Found														
Floor	All	Vinyl Floor Tile and Mastic, 9x9 various colours			A	Y		500(7)			SF	V0003	Chrysotile	5-10%	Confirmed Asbestos	NF
Mechanical Equipment	All	None Found														
Piping	All	None Found														
Structure	All	None Found														
Wall		Plaster			A	Y		200			SF	V0057	None Detected	N.D.	None	
Wall		Paint, On concrete block			A	Y						S0042A	[None]		[None]	
Wall	All	Concrete (precast)			A	Y										
Wall	All	Paint, On concrete block			A	Y		1200(7)			SF	V0063	Chrysotile	0.5-5%	Confirmed Asbestos	NF
Wall	Base	Adhesive/mastic	ALL	Rubber	D	N		100			LF	V0043	None Detected	N.D.	None	
Wall	Window	Caulking, Soft grey			A	Y		9(7)			EA	V0041	Chrysotile	0.5-5%	Confirmed Asbestos	NF

Client: Hasting and Prince Edward District School Board

Location: #101 : Classroom

Survey Date: 2023-05-03

Site: 275 Farley Avenue, Belleville, ON

Floor: 1

Building Name: Eastside Secondary School

Room #: 101

Last Re-Assessment: 0000-00-00

Area (sqft): 500

PAINT									
System	Item	Good	Poor	Unit	Sample	Sample Description	Amount	Hazard	
Wall	Plaster	200		SF	V0004	Off-white	Pb: .0568 %	Lead (Low)	
Wall	Concrete (precast)	800		SF	V0007	Yellow	Pb: .0945 %	Lead (Low)	
Other	Metal	100		SF	V0011	Off-white, radiator	Pb: .0828 %	Lead (Low)	

Client: Hasting and Prince Edward District School Board

Location: #101 : Classroom

Survey Date: 2023-05-03

Site: 275 Farley Avenue, Belleville, ON

Floor: 1

Building Name: Eastside Secondary School

Room #: 101

Last Re-Assessment: 0000-00-00

Area (sqft): 500

MERCURY				
Component	Quantity	Unit	Sample	Hazard
Fluorescent Light Tube	100	%	V9000	Yes

Client: Hasting and Prince Edward District School Board

Location: #101 : Classroom

2023-07-10

Site: 275 Farley Avenue, Belleville, ON

Floor: 1

Building Name: Eastside Secondary School

Room #: 101

Area (sqft): 500

Quantities shown above are based on visual approximations only and may be subject to variation. Copyright Pinchin Ltd. 2023

Survey Date: 2023-05-03

Last Re-Assessment: 0000-00-00

PCB						
Component	Quantity	Unit	Sample	Sample Description	Amount	PCB
Light Ballasts			V0000			No
Caulking	9	EA	V0002		<5 mg/kg	No

ALL DATA REPORT

Client: Hasting and Prince Edward District School Board
Location: #102 : Classroom
Survey Date: 2023-05-03

Site: 275 Farley Avenue, Belleville, ON
Floor: 1

Building Name: Eastside Secondary School
Room #: 102
Last Re-Assessment: 0000-00-00

Area (sqft): 500

ASBESTOS																
System	Component	Material	Item	Covering	A*	V*	AP*	Good	Fair	Poor	Unit	Sample	Asbestos Type	Amount	Hazard	Friable
Ceiling		Adhesive/mastic	ALL	Ceiling tiles (glue-on)	C	Y		500			SF	V0036	None Detected	N.D.	None	
Ceiling	All	Ceiling tiles (glue-on), 1x1 medium and large pinholes with flecks			C	Y		500			SF	S0048C	None Detected	N.D.	None	
Duct	All	None Found														
Floor	All	Vinyl Floor Tile and Mastic, 9x9 various colours			A	Y		500(7)			SF	V0003	Chrysotile	5-10%	Confirmed Asbestos	NF
Mechanical Equipment	All	None Found														
Piping	All	None Found														
Structure	All	None Found														
Wall		Plaster			A	Y		200			SF	V0057	None Detected	N.D.	None	
Wall		Paint, On concrete block			A	Y		800(7)			SF	V0063	Chrysotile	0.5-5%	Confirmed Asbestos	NF
Wall	All	Concrete (precast)			A	Y										
Wall	Base	Adhesive/mastic	ALL	Rubber	D	N		100			LF	V0043	None Detected	N.D.	None	
Wall	Window	Caulking, Soft grey			A	Y		9(7)			EA	V0041	Chrysotile	0.5-5%	Confirmed Asbestos	NF

Client: Hasting and Prince Edward District School Board
Location: #102 : Classroom
Survey Date: 2023-05-03

Site: 275 Farley Avenue, Belleville, ON
Floor: 1

Building Name: Eastside Secondary School
Room #: 102
Last Re-Assessment: 0000-00-00

Area (sqft): 500

PAINT									
System	Item	Good	Poor	Unit	Sample	Sample Description	Amount	Hazard	
Wall	Plaster	200		SF	V0004	Off-white	Pb: .0568 %	Lead (Low)	
Wall	Concrete (precast)	800		SF	V0007	Yellow	Pb: .0945 %	Lead (Low)	
Other	Metal	100		SF	V0011	Off-white, radiator	Pb: .0828 %	Lead (Low)	

Client: Hasting and Prince Edward District School Board
Location: #102 : Classroom
Survey Date: 2023-05-03

Site: 275 Farley Avenue, Belleville, ON
Floor: 1

Building Name: Eastside Secondary School
Room #: 102
Last Re-Assessment: 0000-00-00

Area (sqft): 500

MERCURY				
Component	Quantity	Unit	Sample	Hazard
Fluorescent Light Tube	100	%	V9000	Yes

Client: Hasting and Prince Edward District School Board
Location: #102 : Classroom
Survey Date: 2023-05-03

Site: 275 Farley Avenue, Belleville, ON
Floor: 1

Building Name: Eastside Secondary School
Room #: 102
Last Re-Assessment: 0000-00-00

Area (sqft): 500

PCB						
Component	Quantity	Unit	Sample	Sample Description	Amount	PCB
Light Ballasts			V0000			No
Caulking	9	EA	V0002		<5 mg/kg	No

ALL DATA REPORT

Client: Hasting and Prince Edward District
School Board
Location: #103 : Classroom
Survey Date: 2023-05-03

Site: 275 Farley Avenue, Belleville, ON
Floor: 1

Building Name: Eastside Secondary School
Room #: 103
Last Re-Assessment: 0000-00-00

Area (sqft): 500

ASBESTOS																
System	Component	Material	Item	Covering	A*	V*	AP*	Good	Fair	Poor	Unit	Sample	Asbestos Type	Amount	Hazard	Friable
Ceiling		Adhesive/mastic	ALL	Ceiling tiles (glue-on)	C	Y		500			SF	V0036	None Detected	N.D.	None	
Ceiling	All	Ceiling tiles (glue-on), 1x1 medium and large pinholes with flecks			C	Y		500			SF	V0047	None Detected	N.D.	None	
Duct	All	None Found														
Floor	All	Vinyl Floor Tile and Mastic, 9x9 various colours			A	Y		500(7)			SF	V0003	Chrysotile	5-10%	Confirmed Asbestos	NF
Mechanical Equipment	All	None Found														
Piping	All	None Found														
Structure	All	None Found														
Wall		Plaster			A	Y		200			SF	V0057	None Detected	N.D.	None	
Wall		Paint, On concrete block			A	Y		800(7)			SF	S0063F	Chrysotile	0.5-5%	Confirmed Asbestos	NF
Wall	All	Concrete (precast)			A	Y										
Wall	Base	Adhesive/mastic	ALL	Rubber	D	N		100			LF	V0043	None Detected	N.D.	None	
Wall	Window	Caulking, Soft grey			A	Y		9(7)			EA	S0041A	Chrysotile	0.5-5%	Confirmed Asbestos	NF

Client: Hasting and Prince Edward District
School Board
Location: #103 : Classroom
Survey Date: 2023-05-03

Site: 275 Farley Avenue, Belleville, ON
Floor: 1

Building Name: Eastside Secondary School
Room #: 103
Last Re-Assessment: 0000-00-00

Area (sqft): 500

PAINT									
System	Item	Good	Poor	Unit	Sample	Sample Description	Amount	Hazard	
Wall	Plaster	200		SF	V0004	Off-white	Pb: .0568 %	Lead (Low)	
Wall	Concrete (precast)	800		SF	V0007	Yellow	Pb: .0945 %	Lead (Low)	
Other	Metal	100		SF	V0011	Off-white, radiator	Pb: .0828 %	Lead (Low)	

Client: Hasting and Prince Edward District
School Board
Location: #103 : Classroom
Survey Date: 2023-05-03

Site: 275 Farley Avenue, Belleville, ON
Floor: 1

Building Name: Eastside Secondary School
Room #: 103
Last Re-Assessment: 0000-00-00

Area (sqft): 500

MERCURY				
Component	Quantity	Unit	Sample	Hazard
Fluorescent Light Tube	100	%	V9000	Yes

Client: Hasting and Prince Edward District
School Board
Location: #103 : Classroom
Survey Date: 2023-05-03

Site: 275 Farley Avenue, Belleville, ON
Floor: 1

Building Name: Eastside Secondary School
Room #: 103
Last Re-Assessment: 0000-00-00

Area (sqft): 500

2023-07-10

Quantities shown above are based on visual approximations only and may be subject to variation. Copyright Pinchin Ltd. 2023

Page 10 of 229.

PCB						
Component	Quantity	Unit	Sample	Sample Description	Amount	PCB
Light Ballasts			V0000			No
Caulking	9	EA	P0002		<5 mg/kg	No

ALL DATA REPORT

Client: Hasting and Prince Edward District School Board

Location: #104 : Classroom

Survey Date: 2023-05-03

Site: 275 Farley Avenue, Belleville, ON

Floor: 1

Building Name: Eastside Secondary School

Room #: 104

Last Re-Assessment: 0000-00-00

Area (sqft): 500

ASBESTOS																
System	Component	Material	Item	Covering	A*	V*	AP*	Good	Fair	Poor	Unit	Sample	Asbestos Type	Amount	Hazard	Friable
Ceiling		Ceiling Tiles (lay-in), 2x4 thick widthwise fissures and pinholes, 2007			C	Y						V0000	Non-Asbestos		None	
Duct	All	None Found														
Floor	All	Vinyl Floor Tile and Mastic, 9x9 various colours			A	Y		500(7)			SF	V0003	Chrysotile	5-10%	Confirmed Asbestos	NF
Mechanical Equipment	All	None Found														
Piping	Hot Water Heating	Aircell			C	N		60(7)			LF	V0001	Chrysotile	50-75%	Confirmed Asbestos	F
Structure	All	Metal			D	N										
Wall		Plaster			A	Y		200			SF	S0057A	None Detected	N.D.	None	
Wall		Paint, On concrete block			A	Y		800(7)			SF	V0063	Chrysotile	0.5-5%	Confirmed Asbestos	NF
Wall	All	Concrete (precast)			A	Y										
Wall	Base	Adhesive/mastic	ALL	Rubber	D	N		100			LF	V0043	None Detected	N.D.	None	
Wall	Window	Caulking, Soft grey			A	Y		9(7)			EA	V0041	Chrysotile	0.5-5%	Confirmed Asbestos	NF

Client: Hasting and Prince Edward District School Board

Location: #104 : Classroom

Survey Date: 2023-05-03

Site: 275 Farley Avenue, Belleville, ON

Floor: 1

Building Name: Eastside Secondary School

Room #: 104

Last Re-Assessment: 0000-00-00

Area (sqft): 500

PAINT									
System	Item	Good	Poor	Unit	Sample	Sample Description	Amount	Hazard	
Wall	Plaster	200		SF	V0004	Off-white	Pb: .0568 %	Lead (Low)	
Wall	Concrete (precast)	800		SF	V0007	Yellow	Pb: .0945 %	Lead (Low)	
Structure	Metal	500		SF	V0001	Red	Pb: .393 %	Lead (High)	
Other	Metal	100		SF	V0011	Off-white, radiator	Pb: .0828 %	Lead (Low)	

Client: Hasting and Prince Edward District School Board

Location: #104 : Classroom

Survey Date: 2023-05-03

Site: 275 Farley Avenue, Belleville, ON

Floor: 1

Building Name: Eastside Secondary School

Room #: 104

Last Re-Assessment: 0000-00-00

Area (sqft): 500

MERCURY				
Component	Quantity	Unit	Sample	Hazard
Fluorescent Light Tube	100	%	V9000	Yes

Client: Hasting and Prince Edward District School Board

Location: #104 : Classroom

Survey Date: 2023-05-03

Site: 275 Farley Avenue, Belleville, ON

Floor: 1

Building Name: Eastside Secondary School

Room #: 104

Last Re-Assessment: 0000-00-00

Area (sqft): 500

PCB						
Component	Quantity	Unit	Sample	Sample Description	Amount	PCB
Light Ballasts			V0000			No
Caulking	9	EA	V0002		<5 mg/kg	No

ALL DATA REPORT

Client: Hasting and Prince Edward District School Board
Location: #105 : Resource Room
Survey Date: 2023-05-03

Site: 275 Farley Avenue, Belleville, ON
Floor: 1

Building Name: Eastside Secondary School
Room #: 104
Last Re-Assessment: 0000-00-00

Area (sqft): 500

ASBESTOS																
System	Component	Material	Item	Covering	A*	V*	AP*	Good	Fair	Poor	Unit	Sample	Asbestos Type	Amount	Hazard	Friable
Ceiling		Plaster			C	Y		100			SF	V0057	None Detected	N.D.	None	
Duct	All	None Found														
Floor	All	Vinyl Floor Tile and Mastic, 9x9 various colours			A	Y		100(7)			SF	V0003	Chrysotile	5-10%	Confirmed Asbestos	NF
Mechanical Equipment	All	None Found														
Piping	All	None Found														
Structure	All	None Found														
Wall		Plaster			A	Y		50			SF	V0057	None Detected	N.D.	None	
Wall		Paint, On concrete block			A	Y		400(7)			SF	V0063	Chrysotile	0.5-5%	Confirmed Asbestos	NF
Wall	All	Concrete (precast)			A	Y										
Wall	Base	Adhesive/mastic	ALL	Rubber	D	N		40			LF	V0043	None Detected	N.D.	None	
Wall	Window	Caulking, Soft grey			A	Y		3(7)			EA	V0041	Chrysotile	0.5-5%	Confirmed Asbestos	NF

Formerly Room 105

Client: Hasting and Prince Edward District School Board
Location: #105 : Resource Room
Survey Date: 2023-05-03

Site: 275 Farley Avenue, Belleville, ON
Floor: 1

Building Name: Eastside Secondary School
Room #: 104
Last Re-Assessment: 0000-00-00

Area (sqft): 500

PAINT									
System	Item	Good	Poor	Unit	Sample	Sample Description	Amount	Hazard	
Wall	Plaster	50		SF	V0004	Off-white	Pb: .0568 %	Lead (Low)	
Wall	Concrete (precast)	400		SF	V0007	Yellow	Pb: .0945 %	Lead (Low)	
Ceiling	Plaster	100		SF	V0004	Off-white	Pb: .0568 %	Lead (Low)	
Other	Metal	100		SF	V0011	Off-white, radiator	Pb: .0828 %	Lead (Low)	

Formerly Room 105

Client: Hasting and Prince Edward District School Board
Location: #105 : Resource Room
Survey Date: 2023-05-03

Site: 275 Farley Avenue, Belleville, ON
Floor: 1

Building Name: Eastside Secondary School
Room #: 104
Last Re-Assessment: 0000-00-00

Area (sqft): 500

MERCURY				
Component	Quantity	Unit	Sample	Hazard
Fluorescent Light Tube	100	%	V9000	Yes

Formerly Room 105

Client: Hasting and Prince Edward District School Board

Site: 275 Farley Avenue, Belleville, ON

Building Name: Eastside Secondary School

ALL DATA REPORT

Location: #105 : Resource Room
Survey Date: 2023-05-03

Floor: 1

Room #: 104
Last Re-Assessment: 0000-00-00

Area (sqft): 500

PCB						
Component	Quantity	Unit	Sample	Sample Description	Amount	PCB
Light Ballasts			V0000			No
Caulking	3	EA	V0002		<5 mg/kg	No

Formerly Room 105

ALL DATA REPORT

Client: Hasting and Prince Edward District School Board

Location: #106 : Classroom

Survey Date: 2023-05-03

Site: 275 Farley Avenue, Belleville, ON

Floor: 1

Building Name: Eastside Secondary School

Room #: 106

Last Re-Assessment: 0000-00-00

Area (sqft): 500

ASBESTOS																
System	Component	Material	Item	Covering	A*	V*	AP*	Good	Fair	Poor	Unit	Sample	Asbestos Type	Amount	Hazard	Friable
Ceiling		Ceiling Tiles (lay-in), 2x4 thick widthwise fissures and pinholes, 2007			C	Y						V0000	Non-Asbestos		None	
Duct	All	None Found														
Floor	All	Vinyl Floor Tile and Mastic, 12x12 off-white with grey flecks			A	Y		500			SF	V0018	None Detected	N.D.	None	
Mechanical Equipment	All	None Found														
Piping	Hot Water Heating	Aircell			C	N		60(7)			LF	V0001	Chrysotile	50-75%	Confirmed Asbestos	F
Structure	All	Metal			D	N										
Wall		Plaster			A	Y		200			SF	V0057	None Detected	N.D.	None	
Wall		Paint, On concrete block			A	Y		800(7)			SF	V0063	Chrysotile	0.5-5%	Confirmed Asbestos	NF
Wall	All	Concrete (precast)			A	Y										
Wall	Base	Adhesive/mastic	ALL	Rubber	D	N		100			LF	V0043	None Detected	N.D.	None	
Wall	Window	Caulking, Soft grey			A	Y		9(7)			EA	V0041	Chrysotile	0.5-5%	Confirmed Asbestos	NF

Client: Hasting and Prince Edward District School Board

Location: #106 : Classroom

Survey Date: 2023-05-03

Site: 275 Farley Avenue, Belleville, ON

Floor: 1

Building Name: Eastside Secondary School

Room #: 106

Last Re-Assessment: 0000-00-00

Area (sqft): 500

PAINT									
System	Item	Good	Poor	Unit	Sample	Sample Description	Amount	Hazard	
Wall	Plaster	200		SF	V0004	Off-white	Pb: .0568 %	Lead (Low)	
Wall	Concrete (precast)	800		SF	V0007	Yellow	Pb: .0945 %	Lead (Low)	
Structure	Metal	500		SF	V0001	Red	Pb: .393 %	Lead (High)	
Other	Metal	100		SF	V0011	Off-white, radiator	Pb: .0828 %	Lead (Low)	

Client: Hasting and Prince Edward District School Board

Location: #106 : Classroom

Survey Date: 2023-05-03

Site: 275 Farley Avenue, Belleville, ON

Floor: 1

Building Name: Eastside Secondary School

Room #: 106

Last Re-Assessment: 0000-00-00

Area (sqft): 500

MERCURY				
Component	Quantity	Unit	Sample	Hazard
Fluorescent Light Tube	100	%	V9000	Yes

Client: Hasting and Prince Edward District School Board

Location: #106 : Classroom

Survey Date: 2023-05-03

Site: 275 Farley Avenue, Belleville, ON

Floor: 1

Building Name: Eastside Secondary School

Room #: 106

Last Re-Assessment: 0000-00-00

Area (sqft): 500

PCB						
Component	Quantity	Unit	Sample	Sample Description	Amount	PCB
Light Ballasts			V0000			No
Caulking	9	EA	V0002		<5 mg/kg	No

ALL DATA REPORT

Client: Hasting and Prince Edward District School Board
Location: #108 : Guidance
Survey Date: 2023-05-03

Site: 275 Farley Avenue, Belleville, ON
Floor: 1

Building Name: Eastside Secondary School
Room #: 120
Last Re-Assessment: 0000-00-00

Area (sqft): 600

ASBESTOS																
System	Component	Material	Item	Covering	A*	V*	AP*	Good	Fair	Poor	Unit	Sample	Asbestos Type	Amount	Hazard	Friable
Ceiling	All	Ceiling Tiles (lay-in), 2x4 thick widthwise fissures and pinholes, 2007			C	Y		600			SF	V0000	Non-Asbestos		None	
Duct	All	None Found														
Floor	All	Carpet			A	Y		600			SF					
Mechanical Equipment	All	None Found														
Piping	All	None Found														
Structure	All	Metal			D	N		600			SF					
Wall		Concrete (precast)			A	Y										
Wall		Paint, On concrete block			A	Y		800(7)			SF	V0063	Chrysotile	0.5-5%	Confirmed Asbestos	NF
Wall	All	Drywall and joint compound			A	Y		500(7)			SF	V0054	Chrysotile	0.5-5%	Confirmed Asbestos	NF
Wall	Window	Caulking, Soft grey			A	Y		12(7)			EA	V0041	Chrysotile	0.5-5%	Confirmed Asbestos	NF

Formerly Room 108, Includes Rooms 120A-E

Client: Hasting and Prince Edward District School Board
Location: #108 : Guidance
Survey Date: 2023-05-03

Site: 275 Farley Avenue, Belleville, ON
Floor: 1

Building Name: Eastside Secondary School
Room #: 120
Last Re-Assessment: 0000-00-00

Area (sqft): 600

PAINT									
System	Item	Good	Poor	Unit	Sample	Sample Description	Amount	Hazard	
Wall	Drywall and joint compound	500		SF	V0006	Pink	Pb: .0027 %	No	
Wall	Concrete (precast)	800		SF	V0008	Pink	Pb: .0144 %	Lead (Low)	
Structure	Metal	600		SF	V0001	Red	Pb: .393 %	Lead (High)	
Other	Metal	100		SF	V0011	Off-white, radiator	Pb: .0828 %	Lead (Low)	

Formerly Room 108, Includes Rooms 120A-E

Client: Hasting and Prince Edward District School Board
Location: #108 : Guidance
Survey Date: 2023-05-03

Site: 275 Farley Avenue, Belleville, ON
Floor: 1

Building Name: Eastside Secondary School
Room #: 120
Last Re-Assessment: 0000-00-00

Area (sqft): 600

MERCURY				
Component	Quantity	Unit	Sample	Hazard
Fluorescent Light Tube	100	%	V9000	Yes

Formerly Room 108, Includes Rooms 120A-E

Client: Hasting and Prince Edward District School Board

Site: 275 Farley Avenue, Belleville, ON

Building Name: Eastside Secondary School

ALL DATA REPORT

Location: #108 : Guidance
Survey Date: 2023-05-03

Floor: 1

Room #: 120
Last Re-Assessment: 0000-00-00

Area (sqft): 600

PCB						
Component	Quantity	Unit	Sample	Sample Description	Amount	PCB
Light Ballasts			V0000			No
Caulking	12	EA	V0002		<5 mg/kg	No

Formerly Room 108, Includes Rooms 120A-E

ALL DATA REPORT

Client: Hasting and Prince Edward District School Board
Location: #109 : Storage
Survey Date: 2023-05-03

Site: 275 Farley Avenue, Belleville, ON
Floor: 1

Building Name: Eastside Secondary School
Room #: 121
Last Re-Assessment: 0000-00-00

Area (sqft): 200

ASBESTOS																
System	Component	Material	Item	Covering	A*	V*	AP*	Good	Fair	Poor	Unit	Sample	Asbestos Type	Amount	Hazard	Friable
Ceiling	All	Plaster			C	Y		200			SF	V0056	None Detected	N.D.	None	
Duct	All	None Found														
Floor	All	Concrete (poured)			A	Y		200			SF					
Mechanical Equipment	All	None Found														
Piping		Aircell			C	Y		70(7)			LF	V0001	Chrysotile	50-75%	Confirmed Asbestos	F
Piping		Sweatwrap			C	Y		30(7)			LF	S0002C	Chrysotile	0.5-5%	Confirmed Asbestos	F
Piping	All	Parging Cement			C	Y		3(7)			EA	V0006	Chrysotile	25-50%	Confirmed Asbestos	F
Structure	All	None Found														
Wall		Paint, On concrete block			A	Y		500(7)			SF	V0063	Chrysotile	0.5-5%	Confirmed Asbestos	NF
Wall	All	Concrete (precast)			A	Y										

Formerly Room 109, Includes Room 121A

Client: Hasting and Prince Edward District School Board
Location: #109 : Storage
Survey Date: 2023-05-03

Site: 275 Farley Avenue, Belleville, ON
Floor: 1

Building Name: Eastside Secondary School
Room #: 121
Last Re-Assessment: 0000-00-00

Area (sqft): 200

PAINT								
System	Item	Good	Poor	Unit	Sample	Sample Description	Amount	Hazard
Wall	Concrete (precast)	500		SF	V0007	Yellow	Pb: .0945 %	Lead (Low)
Ceiling	Plaster	200		SF	V0004	Off-white	Pb: .0568 %	Lead (Low)
Floor	Concrete (poured)	200		SF	V0002	Grey	Pb: .0958 %	Lead (Low)
Other	Metal	100		SF	V0011	Off-white, radiator	Pb: .0828 %	Lead (Low)

Formerly Room 109, Includes Room 121A

Client: Hasting and Prince Edward District School Board
Location: #109 : Storage
Survey Date: 2023-05-03

Site: 275 Farley Avenue, Belleville, ON
Floor: 1

Building Name: Eastside Secondary School
Room #: 121
Last Re-Assessment: 0000-00-00

Area (sqft): 200

MERCURY				
Component	Quantity	Unit	Sample	Hazard
Fluorescent Light Tube	100	%	V9000	Yes

Formerly Room 109, Includes Room 121A

Client: Hasting and Prince Edward District School Board

Site: 275 Farley Avenue, Belleville, ON

Building Name: Eastside Secondary School

ALL DATA REPORT

Location: #109 : Storage
Survey Date: 2023-05-03**Floor: 1****Room #: 121**
Last Re-Assessment: 0000-00-00**Area (sqft): 200**

PCB						
Component	Quantity	Unit	Sample	Sample Description	Amount	PCB
Light Ballasts			V0000			No

Formerly Room 109, Includes Room 121A

ALL DATA REPORT

Client: Hasting and Prince Edward District
School Board
Location: #110 : Staff Room
Survey Date: 2023-05-03

Site: 275 Farley Avenue, Belleville, ON
Floor: 1

Building Name: Eastside Secondary School
Room #: 110
Last Re-Assessment: 0000-00-00

Area (sqft): 300

ASBESTOS																
System	Component	Material	Item	Covering	A*	V*	AP*	Good	Fair	Poor	Unit	Sample	Asbestos Type	Amount	Hazard	Friable
Ceiling		Ceiling Tiles (lay-in), 2x4 thick widthwise fissures and pinholes, 2007			C	Y						V0000	Non-Asbestos		None	
Duct	All	None Found														
Floor		Mastic	ALL	Vinyl Floor Tile	D	N		300(7)			SF	V0003	Chrysotile	5-10%	Confirmed Asbestos	NF
Floor	All	Vinyl Floor Tile, 12x12 beige with beige and white blotches			A	Y		300			SF	V0022	None Detected	N.D.	None	
Mechanical Equipment	All	None Found														
Piping	All	Fibreglass	ALL	Polyvinyl chloride (PVC)	C	N										
Structure	All	Metal			D	N										
Wall		Plaster			A	Y		100			SF	V0057	None Detected	N.D.	None	
Wall		Paint, On concrete block			A	Y		500(7)			SF	V0063	Chrysotile	0.5-5%	Confirmed Asbestos	NF
Wall	All	Concrete (precast)			A	Y										
Wall	Base	Adhesive/mastic	ALL	Rubber	D	N		50			LF	V0043	None Detected	N.D.	None	
Wall	Window	Caulking, Soft grey			A	Y		6(7)			EA	V0041	Chrysotile	0.5-5%	Confirmed Asbestos	NF

Includes Rooms 110A-C

Client: Hasting and Prince Edward District
School Board
Location: #110 : Staff Room
Survey Date: 2023-05-03

Site: 275 Farley Avenue, Belleville, ON
Floor: 1

Building Name: Eastside Secondary School
Room #: 110
Last Re-Assessment: 0000-00-00

Area (sqft): 300

PAINT									
System	Item	Good	Poor	Unit	Sample	Sample Description	Amount	Hazard	
Wall	Plaster	100		SF	L0004	Off-white	Pb: .0568 %	Lead (Low)	
Wall	Concrete (precast)	500		SF	L0007	Yellow	Pb: .0945 %	Lead (Low)	
Structure	Metal	300		SF	V0001	Red	Pb: .393 %	Lead (High)	
Other	Metal	100		SF	V0011	Off-white, radiator	Pb: .0828 %	Lead (Low)	

Includes Rooms 110A-C

Client: Hasting and Prince Edward District
School Board
Location: #110 : Staff Room
Survey Date: 2023-05-03

Site: 275 Farley Avenue, Belleville, ON
Floor: 1

Building Name: Eastside Secondary School
Room #: 110
Last Re-Assessment: 0000-00-00

Area (sqft): 300

MERCURY				
Component	Quantity	Unit	Sample	Hazard
Fluorescent Light Tube	100	%	V9000	Yes

Includes Rooms 110A-C

Client: Hasting and Prince Edward District
School Board
Location: #110 : Staff Room
Survey Date: 2023-05-03

Site: 275 Farley Avenue, Belleville, ON
Floor: 1

Building Name: Eastside Secondary School
Room #: 110
Last Re-Assessment: 0000-00-00

Area (sqft): 300

PCB						
Component	Quantity	Unit	Sample	Sample Description	Amount	PCB
Light Ballasts			V0000			No
Caulking	6	EA	V0002		<5 mg/kg	No

Includes Rooms 110A-C

ALL DATA REPORT

Client: Hasting and Prince Edward District School Board
Location: #111 : Classroom
Survey Date: 2023-05-03

Site: 275 Farley Avenue, Belleville, ON
Floor: 1

Building Name: Eastside Secondary School
Room #: 111
Last Re-Assessment: 0000-00-00

Area (sqft): 500

ASBESTOS																
System	Component	Material	Item	Covering	A*	V*	AP*	Good	Fair	Poor	Unit	Sample	Asbestos Type	Amount	Hazard	Friable
Ceiling		Ceiling Tiles (lay-in), 2x4 thick widthwise fissures and pinholes, 2007			C	Y						V0000	Non-Asbestos		None	
Ceiling	Bulkhead	Drywall and joint compound			C	N		50			SF	S0055D	None Detected	N.D.	None	
Duct	All	None Found														
Floor	All	Vinyl Floor Tile and Mastic, 12x12 beige with beige and white blotches			A	Y		500			SF	S0022A	None Detected	N.D.	None	
Mechanical Equipment	All	None Found														
Piping	All	Fibreglass	ALL	Polyvinyl chloride (PVC)	C	N										
Structure	All	Metal			D	N										
Wall		Plaster			A	Y		200			SF	V0057	None Detected	N.D.	None	
Wall		Paint, On concrete block			A	Y		800(7)			SF	S0063E	Chrysotile	0.5-5%	Confirmed Asbestos	NF
Wall	All	Concrete (precast)			A	Y										
Wall	Base	Adhesive/mastic	ALL	Rubber	D	N		100			LF	S0043F	None Detected	N.D.	None	
Wall	Window	Caulking, Soft grey			A	Y		9(7)			EA	V0041	Chrysotile	0.5-5%	Confirmed Asbestos	NF

Client: Hasting and Prince Edward District School Board
Location: #111 : Classroom
Survey Date: 2023-05-03

Site: 275 Farley Avenue, Belleville, ON
Floor: 1

Building Name: Eastside Secondary School
Room #: 111
Last Re-Assessment: 0000-00-00

Area (sqft): 500

PAINT									
System	Item	Good	Poor	Unit	Sample	Sample Description	Amount	Hazard	
Wall	Plaster	200		SF	V0004	Off-white	Pb: .0568 %	Lead (Low)	
Wall	Concrete (precast)	800		SF	V0007	Yellow	Pb: .0945 %	Lead (Low)	
Structure	Metal	500		SF	V0001	Red	Pb: .393 %	Lead (High)	
Other	Metal	100		SF	V0011	Off-white, radiator	Pb: .0828 %	Lead (Low)	

Client: Hasting and Prince Edward District School Board
Location: #111 : Classroom
Survey Date: 2023-05-03

Site: 275 Farley Avenue, Belleville, ON
Floor: 1

Building Name: Eastside Secondary School
Room #: 111
Last Re-Assessment: 0000-00-00

Area (sqft): 500

MERCURY				
Component	Quantity	Unit	Sample	Hazard
Fluorescent Light Tube	100	%	V9000	Yes

Client: Hasting and Prince Edward District School Board

Site: 275 Farley Avenue, Belleville, ON

Building Name: Eastside Secondary School

2023-07-10

Quantities shown above are based on visual approximations only and may be subject to variation. Copyright Pinchin Ltd. 2023

Page 24 of 229.

ALL DATA REPORT

Location: #111 : Classroom
Survey Date: 2023-05-03

Floor: 1

Room #: 111
Last Re-Assessment: 0000-00-00

Area (sqft): 500

PCB						
Component	Quantity	Unit	Sample	Sample Description	Amount	PCB
Light Ballasts			V0000			No
Caulking	9	EA	V0002		<5 mg/kg	No

ALL DATA REPORT

Client: Hasting and Prince Edward District School Board

Location: #112 : Classroom

Survey Date: 2023-05-03

Site: 275 Farley Avenue, Belleville, ON

Floor: 1

Building Name: Eastside Secondary School

Room #: 112

Last Re-Assessment: 0000-00-00

Area (sqft): 500

ASBESTOS																
System	Component	Material	Item	Covering	A*	V*	AP*	Good	Fair	Poor	Unit	Sample	Asbestos Type	Amount	Hazard	Friable
Ceiling		Ceiling Tiles (lay-in), 2x4 thick widthwise fissures and pinholes, 2007			C	Y						V0000	Non-Asbestos		None	
Ceiling	Bulkhead	Drywall and joint compound			C	N		50			SF	S0055E	None Detected	N.D.	None	
Duct	All	None Found														
Floor	All	Vinyl Floor Tile and Mastic, 12x12 beige with beige and white blotches			A	Y		500			SF	V0022	None Detected	N.D.	None	
Mechanical Equipment	All	None Found														
Piping	All	Fibreglass	ALL	Polyvinyl chloride (PVC)	C	N										
Structure	All	Metal			D	N										
Wall		Plaster			A	Y		200			SF	S0057B	None Detected	N.D.	None	
Wall		Paint, On concrete block			A	Y		800(7)			SF	V0063	Chrysotile	0.5-5%	Confirmed Asbestos	NF
Wall	All	Concrete (precast)			A	Y										
Wall	Base	Adhesive/mastic	ALL	Rubber	D	N		100			LF	V0043	None Detected	N.D.	None	
Wall	Window	Caulking, Soft grey			A	Y		9(7)			EA	V0041	Chrysotile	0.5-5%	Confirmed Asbestos	NF

Client: Hasting and Prince Edward District School Board

Location: #112 : Classroom

Survey Date: 2023-05-03

Site: 275 Farley Avenue, Belleville, ON

Floor: 1

Building Name: Eastside Secondary School

Room #: 112

Last Re-Assessment: 0000-00-00

Area (sqft): 500

PAINT									
System	Item	Good	Poor	Unit	Sample	Sample Description	Amount	Hazard	
Wall	Plaster	200		SF	V0004	Off-white	Pb: .0568 %	Lead (Low)	
Wall	Concrete (precast)	800		SF	V0007	Yellow	Pb: .0945 %	Lead (Low)	
Structure	Metal	500		SF	V0001	Red	Pb: .393 %	Lead (High)	
Other	Metal	100		SF	V0011	Off-white, radiator	Pb: .0828 %	Lead (Low)	

Client: Hasting and Prince Edward District School Board

Location: #112 : Classroom

Survey Date: 2023-05-03

Site: 275 Farley Avenue, Belleville, ON

Floor: 1

Building Name: Eastside Secondary School

Room #: 112

Last Re-Assessment: 0000-00-00

Area (sqft): 500

MERCURY				
Component	Quantity	Unit	Sample	Hazard
Fluorescent Light Tube	100	%	V9000	Yes

Client: Hasting and Prince Edward District School Board

2023-07-10

Site: 275 Farley Avenue, Belleville, ON

Building Name: Eastside Secondary School

Quantities shown above are based on visual approximations only and may be subject to variation. Copyright Pinchin Ltd. 2023

Page 26 of 229.

ALL DATA REPORT

Location: #112 : Classroom
Survey Date: 2023-05-03

Floor: 1

Room #: 112
Last Re-Assessment: 0000-00-00

Area (sqft): 500

PCB						
Component	Quantity	Unit	Sample	Sample Description	Amount	PCB
Light Ballasts			V0000			No
Caulking	9	EA	V0002		<5 mg/kg	No

ALL DATA REPORT

Client: Hasting and Prince Edward District
School Board
Location: #113 : Classroom
Survey Date: 2023-05-03

Site: 275 Farley Avenue, Belleville, ON
Floor: 1

Building Name: Eastside Secondary School
Room #: 113
Last Re-Assessment: 0000-00-00

Area (sqft): 500

ASBESTOS																
System	Component	Material	Item	Covering	A*	V*	AP*	Good	Fair	Poor	Unit	Sample	Asbestos Type	Amount	Hazard	Friable
Ceiling		Ceiling Tiles (lay-in), 2x4 thick widthwise fissures and pinholes, 2007			C	Y						V0000	Non-Asbestos		None	
Ceiling	Bulkhead	Drywall and joint compound			C	N		50			SF	V0055	None Detected	N.D.	None	
Duct	All	None Found														
Floor	All	Vinyl Floor Tile and Mastic, 12x12 beige with beige and white blotches			A	Y		500			SF	V0022	None Detected	N.D.	None	
Mechanical Equipment	All	None Found														
Piping	All	Fibreglass	ALL	Polyvinyl chloride (PVC)	C	N										
Structure	All	Metal			D	N										
Wall		Plaster			A	Y		200			SF	V0057	None Detected	N.D.	None	
Wall		Paint, On concrete block			A	Y		800(7)			SF	V0063	Chrysotile	0.5-5%	Confirmed Asbestos	NF
Wall	All	Concrete (precast)			A	Y										
Wall	Base	Adhesive/mastic	ALL	Rubber	D	N		100			LF	V0043	None Detected	N.D.	None	
Wall	Window	Caulking, Soft grey			A	Y		9(7)			EA	V0041	Chrysotile	0.5-5%	Confirmed Asbestos	NF

Client: Hasting and Prince Edward District
School Board
Location: #113 : Classroom
Survey Date: 2023-05-03

Site: 275 Farley Avenue, Belleville, ON
Floor: 1

Building Name: Eastside Secondary School
Room #: 113
Last Re-Assessment: 0000-00-00

Area (sqft): 500

PAINT									
System	Item	Good	Poor	Unit	Sample	Sample Description	Amount	Hazard	
Wall	Plaster	200		SF	V0004	Off-white	Pb: .0568 %	Lead (Low)	
Wall	Concrete (precast)	800		SF	V0007	Yellow	Pb: .0945 %	Lead (Low)	
Structure	Metal	500		SF	V0001	Red	Pb: .393 %	Lead (High)	
Other	Metal	100		SF	V0011	Off-white, radiator	Pb: .0828 %	Lead (Low)	

Client: Hasting and Prince Edward District
School Board
Location: #113 : Classroom
Survey Date: 2023-05-03

Site: 275 Farley Avenue, Belleville, ON
Floor: 1

Building Name: Eastside Secondary School
Room #: 113
Last Re-Assessment: 0000-00-00

Area (sqft): 500

MERCURY				
Component	Quantity	Unit	Sample	Hazard
Fluorescent Light Tube	100	%	V9000	Yes

Client: Hasting and Prince Edward District
School Board

Site: 275 Farley Avenue, Belleville, ON

Building Name: Eastside Secondary School

ALL DATA REPORT

Location: #113 : Classroom
Survey Date: 2023-05-03

Floor: 1

Room #: 113
Last Re-Assessment: 0000-00-00

Area (sqft): 500

PCB						
Component	Quantity	Unit	Sample	Sample Description	Amount	PCB
Light Ballasts			V0000			No
Caulking	9	EA	V0002		<5 mg/kg	No

ALL DATA REPORT

Client: Hasting and Prince Edward District School Board

Location: #114 : Classroom

Survey Date: 2023-05-03

Site: 275 Farley Avenue, Belleville, ON

Floor: 1

Building Name: Eastside Secondary School

Room #: 114

Last Re-Assessment: 0000-00-00

Area (sqft): 500

ASBESTOS																
System	Component	Material	Item	Covering	A*	V*	AP*	Good	Fair	Poor	Unit	Sample	Asbestos Type	Amount	Hazard	Friable
Ceiling		Ceiling Tiles (lay-in), 2x4 thick widthwise fissures and pinholes, 2007			C	Y						V0000	Non-Asbestos		None	
Duct	All	None Found														
Floor	All	Vinyl Floor Tile and Mastic, 12x12 beige with beige and white blotches			A	Y		500			SF	S0022B	None Detected	N.D.	None	
Mechanical Equipment	All	None Found														
Piping	All	None Found														
Structure	All	Metal			D	N										
Wall		Plaster			A	Y		200			SF	V0057	None Detected	N.D.	None	
Wall		Paint, On concrete block			A	Y		800(7)			SF	V0063	Chrysotile	0.5-5%	Confirmed Asbestos	NF
Wall	All	Concrete (precast)			A	Y										
Wall	Base	Adhesive/mastic	ALL	Rubber	D	N		100			LF	V0043	None Detected	N.D.	None	
Wall	Window	Caulking, Soft grey			A	Y		9(7)			EA	V0041	Chrysotile	0.5-5%	Confirmed Asbestos	NF

Client: Hasting and Prince Edward District School Board

Location: #114 : Classroom

Survey Date: 2023-05-03

Site: 275 Farley Avenue, Belleville, ON

Floor: 1

Building Name: Eastside Secondary School

Room #: 114

Last Re-Assessment: 0000-00-00

Area (sqft): 500

PAINT									
System	Item	Good	Poor	Unit	Sample	Sample Description	Amount	Hazard	
Wall	Plaster	200		SF	V0004	Off-white	Pb: .0568 %	Lead (Low)	
Wall	Concrete (precast)	800		SF	V0007	Yellow	Pb: .0945 %	Lead (Low)	
Structure	Metal	500		SF	V0001	Red	Pb: .393 %	Lead (High)	
Other	Metal	100		SF	L0011	Off-white, radiator	Pb: .0828 %	Lead (Low)	

Client: Hasting and Prince Edward District School Board

Location: #114 : Classroom

Survey Date: 2023-05-03

Site: 275 Farley Avenue, Belleville, ON

Floor: 1

Building Name: Eastside Secondary School

Room #: 114

Last Re-Assessment: 0000-00-00

Area (sqft): 500

MERCURY				
Component	Quantity	Unit	Sample	Hazard
Fluorescent Light Tube	100	%	V9000	Yes

Client: Hasting and Prince Edward District School Board

Location: #114 : Classroom

Survey Date: 2023-05-03

Site: 275 Farley Avenue, Belleville, ON

Floor: 1

Building Name: Eastside Secondary School

Room #: 114

Last Re-Assessment: 0000-00-00

Area (sqft): 500

PCB						
Component	Quantity	Unit	Sample	Sample Description	Amount	PCB
Light Ballasts			V0000			No
Caulking	9	EA	V0002		<5 mg/kg	No

ALL DATA REPORT

Client: Hasting and Prince Edward District School Board

Location: #115 : Classroom

Survey Date: 2023-05-03

Site: 275 Farley Avenue, Belleville, ON

Floor: 1

Building Name: Eastside Secondary School

Room #: 115

Last Re-Assessment: 0000-00-00

Area (sqft): 500

ASBESTOS																
System	Component	Material	Item	Covering	A*	V*	AP*	Good	Fair	Poor	Unit	Sample	Asbestos Type	Amount	Hazard	Friable
Ceiling		Ceiling Tiles (lay-in), 2x4 thick widthwise fissures and pinholes, 2007			C	Y						V0000	Non-Asbestos		None	
Duct	All	None Found														
Floor	All	Vinyl Floor Tile and Mastic, 9x9 various colours			A	Y		500(7)			SF	S0003B	Chrysotile	5-10%	Confirmed Asbestos	NF
Mechanical Equipment	All	None Found														
Piping	All	None Found														
Structure	All	Metal			D	N										
Wall		Plaster			A	Y		200			SF	V0057	None Detected	N.D.	None	
Wall		Paint, On concrete block			A	Y		800(7)			SF	V0063	Chrysotile	0.5-5%	Confirmed Asbestos	NF
Wall	All	Concrete (precast)			A	Y										
Wall	Base	Adhesive/mastic	ALL	Rubber	D	N		100			LF	S0043E	None Detected	N.D.	None	
Wall	Window	Caulking, Soft grey			A	Y		9(7)			EA	V0041	Chrysotile	0.5-5%	Confirmed Asbestos	NF

Client: Hasting and Prince Edward District School Board

Location: #115 : Classroom

Survey Date: 2023-05-03

Site: 275 Farley Avenue, Belleville, ON

Floor: 1

Building Name: Eastside Secondary School

Room #: 115

Last Re-Assessment: 0000-00-00

Area (sqft): 500

PAINT									
System	Item	Good	Poor	Unit	Sample	Sample Description	Amount	Hazard	
Wall	Plaster	200		SF	V0004	Off-white	Pb: .0568 %	Lead (Low)	
Wall	Concrete (precast)	800		SF	V0007	Yellow	Pb: .0945 %	Lead (Low)	
Structure	Metal	500		SF	V0001	Red	Pb: .393 %	Lead (High)	
Other	Metal	100		SF	V0011	Off-white, radiator	Pb: .0828 %	Lead (Low)	

Client: Hasting and Prince Edward District School Board

Location: #115 : Classroom

Survey Date: 2023-05-03

Site: 275 Farley Avenue, Belleville, ON

Floor: 1

Building Name: Eastside Secondary School

Room #: 115

Last Re-Assessment: 0000-00-00

Area (sqft): 500

MERCURY				
Component	Quantity	Unit	Sample	Hazard
Fluorescent Light Tube	100	%	V9000	Yes

Client: Hasting and Prince Edward District School Board

Location: #115 : Classroom

Survey Date: 2023-05-03

Site: 275 Farley Avenue, Belleville, ON

Floor: 1

Building Name: Eastside Secondary School

Room #: 115

Last Re-Assessment: 0000-00-00

Area (sqft): 500

PCB						
Component	Quantity	Unit	Sample	Sample Description	Amount	PCB
Light Ballasts			V0000			No
Caulking	9	EA	V0002		<5 mg/kg	No

ALL DATA REPORT

Client: Hasting and Prince Edward District School Board
Location: #116 : Custodial Room
Survey Date: 2023-05-03

Site: 275 Farley Avenue, Belleville, ON
Floor: 1

Building Name: Eastside Secondary School
Room #: 105
Last Re-Assessment: 0000-00-00

Area (sqft): 50

ASBESTOS																
System	Component	Material	Item	Covering	A*	V*	AP*	Good	Fair	Poor	Unit	Sample	Asbestos Type	Amount	Hazard	Friable
Ceiling	All	Plaster			C	Y		50			SF	V0057	None Detected	N.D.	None	
Duct	All	None Found														
Floor	All	Vinyl Floor Tile and Mastic, 12x12 turquoise with white flecks			A	Y		50			SF	S0023AC	None Detected	N.D.	None	
Mechanical Equipment	All	None Found														
Piping	All	Fibreglass	ALL	Polyvinyl chloride (PVC)	A	Y										
Structure	All	None Found														
Wall		Paint, On concrete block			A	Y		200(7)			SF	V0063	Chrysotile	0.5-5%	Confirmed Asbestos	NF
Wall	All	Concrete (precast)			A	Y										

Formerly Room 116

Client: Hasting and Prince Edward District School Board
Location: #116 : Custodial Room
Survey Date: 2023-05-03

Site: 275 Farley Avenue, Belleville, ON
Floor: 1

Building Name: Eastside Secondary School
Room #: 105
Last Re-Assessment: 0000-00-00

Area (sqft): 50

PAINT									
System	Item	Good	Poor	Unit	Sample	Sample Description	Amount	Hazard	
Ceiling	Plaster	50		SF	V0004	Off-white	Pb: .0568 %	Lead (Low)	
Ceiling	Concrete (precast)	200		SF	V0007	Yellow	Pb: .0945 %	Lead (Low)	

Formerly Room 116

Client: Hasting and Prince Edward District School Board
Location: #116 : Custodial Room
Survey Date: 2023-05-03

Site: 275 Farley Avenue, Belleville, ON
Floor: 1

Building Name: Eastside Secondary School
Room #: 105
Last Re-Assessment: 0000-00-00

Area (sqft): 50

PB PRODUCTS				
Component	Quantity	Unit	Sample	Hazard
Bell And Spigot Fittings	100	%	V9000	Yes

Formerly Room 116

Client: Hasting and Prince Edward District School Board
Location: #116 : Custodial Room
Survey Date: 2023-05-03

Site: 275 Farley Avenue, Belleville, ON
Floor: 1

Building Name: Eastside Secondary School
Room #: 105
Last Re-Assessment: 0000-00-00

Area (sqft): 50

MERCURY				
Component	Quantity	Unit	Sample	Hazard
Fluorescent Light Tube	100	%	V9000	Yes

Formerly Room 116

Client: Hasting and Prince Edward District
School Board

Location: #116 : Custodial Room

Survey Date: 2023-05-03

Site: 275 Farley Avenue, Belleville, ON

Floor: 1

Building Name: Eastside Secondary School

Room #: 105

Last Re-Assessment: 0000-00-00

Area (sqft): 50

PCB						
Component	Quantity	Unit	Sample	Sample Description	Amount	PCB
Light Ballasts			V0000			No

Formerly Room 116

ALL DATA REPORT

Client: Hasting and Prince Edward District School Board
Location: #122 : Office
Survey Date: 2023-05-03

Site: 275 Farley Avenue, Belleville, ON
Floor: 1

Building Name: Eastside Secondary School
Room #: 122
Last Re-Assessment: 0000-00-00

Area (sqft): 100

ASBESTOS																
System	Component	Material	Item	Covering	A*	V*	AP*	Good	Fair	Poor	Unit	Sample	Asbestos Type	Amount	Hazard	Friable
Ceiling		Ceiling Tiles (lay-in), 2x4 thick widthwise fissures and pinholes, 2007			C	Y						V0000	Non-Asbestos		None	
Ceiling		Adhesive/mastic	ALL	Ceiling tiles (glue-on)	D	N		100			SF	V0036	None Detected	N.D.	None	
Ceiling	All	Ceiling tiles (glue-on), 1x1 large and small random pinholes			C	N		100			SF	V0019	None Detected	N.D.	None	
Ceiling	Bulkhead	Plaster			C	Y		50			SF	V0056	None Detected	N.D.	None	
Duct	All	None Found														
Floor	All	Carpet			A	Y		100			SF					
Mechanical Equipment	All	None Found														
Piping		Sweatwrap			C	Y		15(7)			LF	V0035	Chrysotile	0.5-5%	Confirmed Asbestos	F
Piping	All	Aircell			C	Y		15(7)			LF	V0014	Chrysotile	25-50%	Confirmed Asbestos	F
Structure	All	None Found														
Wall		Paint, On concrete block			A	Y		300(7)			SF	S0063C	Chrysotile	0.5-5%	Confirmed Asbestos	NF
Wall	All	Concrete (precast)			A	Y										
Wall	Base	Adhesive/mastic	ALL	Rubber	D	N		40			LF	V0043	None Detected	N.D.	None	
Wall	Window	Caulking, Soft grey			A	Y		6(7)			EA	V0041	Chrysotile	0.5-5%	Confirmed Asbestos	NF

Client: Hasting and Prince Edward District School Board
Location: #122 : Office
Survey Date: 2023-05-03

Site: 275 Farley Avenue, Belleville, ON
Floor: 1

Building Name: Eastside Secondary School
Room #: 122
Last Re-Assessment: 0000-00-00

Area (sqft): 100

PAINT									
System	Item	Good	Poor	Unit	Sample	Sample Description			Hazard
Wall	Concrete (precast)	400		SF	V0007	Yellow			Lead (Low)
Ceiling	Plaster	50		SF	V0004	Off-white			Lead (Low)

Client: Hasting and Prince Edward District School Board
Location: #122 : Office
Survey Date: 2023-05-03

Site: 275 Farley Avenue, Belleville, ON
Floor: 1

Building Name: Eastside Secondary School
Room #: 122
Last Re-Assessment: 0000-00-00

Area (sqft): 100

MERCURY				
Component	Quantity	Unit	Sample	Hazard
Fluorescent Light Tube	100	%	V9000	Yes

School Board
 Location: #122 : Office
 Survey Date: 2023-05-03

Floor: 1

Room #: 122
 Last Re-Assessment: 0000-00-00

Area (sqft): 100

PCB						
Component	Quantity	Unit	Sample	Sample Description	Amount	PCB
Light Ballasts			V0000			No
Caulking	6	EA	V0002		<5 mg/kg	No

ALL DATA REPORT

Client: Hasting and Prince Edward District School Board
Location: #123 : Office
Survey Date: 2023-05-03

Site: 275 Farley Avenue, Belleville, ON
Floor: 1

Building Name: Eastside Secondary School
Room #: 123
Last Re-Assessment: 0000-00-00

Area (sqft): 200

ASBESTOS																
System	Component	Material	Item	Covering	A*	V*	AP*	Good	Fair	Poor	Unit	Sample	Asbestos Type	Amount	Hazard	Friable
Ceiling		Adhesive/mastic	ALL	Ceiling tiles (glue-on)	D	N		200			SF	V0036	None Detected	N.D.	None	
Ceiling	All	Ceiling tiles (glue-on), 1x1 large and small random pinholes			C	Y		200			SF	S0019B	None Detected	N.D.	None	
Duct	All	None Found														
Floor	All	Carpet			A	Y		200			SF					
Mechanical Equipment	All	None Found														
Piping	All	Aircell			C	Y		30(7)			LF	V0014	Chrysotile	25-50%	Confirmed Asbestos	F
Structure	All	None Found														
Wall		Drywall and joint compound			A	Y		500(7)			SF	S0054D	[Asbestos]	0.5-5%	[Asbestos]	NF
Wall		Plaster			A	Y		500			SF	V0056	None Detected	N.D.	None	
Wall	Base	Adhesive/mastic	ALL	Rubber	D	N		60			LF	V0043	None Detected	N.D.	None	
Wall	Window	Caulking, Soft grey			A	Y		6(7)			EA	V0041	Chrysotile	0.5-5%	Confirmed Asbestos	NF

Includes Rooms 123A-B

Client: Hasting and Prince Edward District School Board
Location: #123 : Office
Survey Date: 2023-05-03

Site: 275 Farley Avenue, Belleville, ON
Floor: 1

Building Name: Eastside Secondary School
Room #: 123
Last Re-Assessment: 0000-00-00

Area (sqft): 200

PAINT									
System	Item	Good	Poor	Unit	Sample	Sample Description	Amount	Hazard	
Wall	Drywall and joint compound	500		SF	V0005	Off-white	Pb: .0055 %	No	
Wall	Plaster	500		SF	V0004	Off-white	Pb: .0568 %	Lead (Low)	
Other	Metal	100		SF	V0011	Off-white, radiator	Pb: .0828 %	Lead (Low)	

Includes Rooms 123A-B

Client: Hasting and Prince Edward District School Board
Location: #123 : Office
Survey Date: 2023-05-03

Site: 275 Farley Avenue, Belleville, ON
Floor: 1

Building Name: Eastside Secondary School
Room #: 123
Last Re-Assessment: 0000-00-00

Area (sqft): 200

MERCURY				
Component	Quantity	Unit	Sample	Hazard
Fluorescent Light Tube	100	%	V9000	Yes

Includes Rooms 123A-B

Client: Hasting and Prince Edward District School Board

Site: 275 Farley Avenue, Belleville, ON

Building Name: Eastside Secondary School

ALL DATA REPORT

Location: #123 : Office
Survey Date: 2023-05-03

Floor: 1

Room #: 123
Last Re-Assessment: 0000-00-00

Area (sqft): 200

PCB						
Component	Quantity	Unit	Sample	Sample Description	Amount	PCB
Light Ballasts			V0000			No
Caulking	6	EA	V0002		<5 mg/kg	No

Includes Rooms 123A-B

ALL DATA REPORT

Client: Hasting and Prince Edward District
School Board
Location: #124 : Office
Survey Date: 2023-05-03

Site: 275 Farley Avenue, Belleville, ON
Floor: 1

Building Name: Eastside Secondary School
Room #: 124
Last Re-Assessment: 0000-00-00

Area (sqft): 700

ASBESTOS																
System	Component	Material	Item	Covering	A*	V*	AP*	Good	Fair	Poor	Unit	Sample	Asbestos Type	Amount	Hazard	Friable
Ceiling		Ceiling tiles (glue-on), 1x1 random pinholes	ALL	Ceiling Tiles (lay-in)	C	N		700			SF	S0019A	None Detected	N.D.	None	
Ceiling		Adhesive/mastic	ALL	Ceiling tiles (glue-on)	D	N		700			SF	V0036	None Detected	N.D.	None	
Ceiling	All	Ceiling Tiles (lay-in), 2x4 thick widthwise fissures and pinholes, 2007			C	Y		700			SF	V0000	Non-Asbestos		None	
Duct	All	None Found														
Floor		Vinyl Floor Tile and Mastic, 12x12 red	ALL	Carpet	D	N		700			SF	S0020ABC	None Detected	N.D.	None	
Floor	All	Vinyl Floor Tile and Mastic			A	Y		200(7)			SF	V0003	Chrysotile	5-10%	Confirmed Asbestos	NF
Floor	All	Carpet			A	Y		700			SF					
Mechanical Equipment	All	None Found														
Piping	All	Parging Cement			C	Y		4(7)			EA	V0006	Chrysotile	25-50%	Confirmed Asbestos	F
Piping	All	Aircell			C	Y		8(7)			LF	V0001	Chrysotile	50-75%	Confirmed Asbestos	F
Structure	All	Metal			D	N		700			SF					
Wall		Concrete (precast)			A	Y										
Wall		Paint, On concrete block			A	Y		800(7)			SF	V0063	Chrysotile	0.5-5%	Confirmed Asbestos	NF
Wall	All	Drywall and joint compound			A	Y		500(7)			SF	V0054	Chrysotile	0.5-5%	Confirmed Asbestos	NF
Wall	Window	Caulking, Soft grey			A	Y		12(7)			EA	V0041	Chrysotile	0.5-5%	Confirmed Asbestos	NF

Includes Room 124-2 and 124A-D

Client: Hasting and Prince Edward District
School Board
Location: #124 : Office
Survey Date: 2023-05-03

Site: 275 Farley Avenue, Belleville, ON
Floor: 1

Building Name: Eastside Secondary School
Room #: 124
Last Re-Assessment: 0000-00-00

Area (sqft): 700

PAINT								
System	Item	Good	Poor	Unit	Sample	Sample Description	Amount	Hazard
Wall	Drywall and joint compound	500		SF	V0005	Off-white	Pb: .0055 %	No
Wall	Concrete (precast)	800		SF	V0007	Yellow	Pb: .0945 %	Lead (Low)
Structure	Metal	700		SF	V0001	Red	Pb: .393 %	Lead (High)
Other	Metal	100		SF	V0011	Off-white, radiator	Pb: .0828 %	Lead (Low)

Includes Room 124-2 and 124A-D

Client: Hasting and Prince Edward District

Site: 275 Farley Avenue, Belleville, ON

Building Name: Eastside Secondary School

School Board
Location: #124 : Office **Floor: 1** **Room #: 124** **Area (sqft): 700**
Survey Date: 2023-05-03 **Last Re-Assessment: 0000-00-00**

MERCURY				
Component	Quantity	Unit	Sample	Hazard
Fluorescent Light Tube	100	%	V9000	Yes

Includes Room 124-2 and 124A-D

Client: Hasting and Prince Edward District **Site: 275 Farley Avenue, Belleville, ON** **Building Name: Eastside Secondary School**
School Board **Floor: 1** **Room #: 124** **Area (sqft): 700**
Location: #124 : Office **Last Re-Assessment: 0000-00-00**
Survey Date: 2023-05-03

PCB						
Component	Quantity	Unit	Sample	Sample Description	Amount	PCB
Light Ballasts			V0000			No
Caulking	12	EA	V0002		<5 mg/kg	No

Includes Room 124-2 and 124A-D

ALL DATA REPORT

Client: Hasting and Prince Edward District
School Board

Location: #125 : Classroom

Survey Date: 2023-05-03

Site: 275 Farley Avenue, Belleville, ON

Floor: 1

Building Name: Eastside Secondary School

Room #: 125

Last Re-Assessment: 0000-00-00

Area (sqft): 400

ASBESTOS																
System	Component	Material	Item	Covering	A*	V*	AP*	Good	Fair	Poor	Unit	Sample	Asbestos Type	Amount	Hazard	Friable
Ceiling		Ceiling Tiles (lay-in), 2x4 thick widthwise fissures and pinholes, 2007			C	Y						V0000	Non-Asbestos		None	
Ceiling	All	Cement Product, Transite panels			C	N		100(7)			SF	V9500	Presumed Asbestos		Presumed Asbestos	NF
Duct		Mastic, Light grey			C	N		10			SF	S0046A	None Detected	N.D.	None	
Duct	All	Not Insulated			C	N										
Floor	All	Vinyl Floor Tile and Mastic, 12x12 off-white with grey flecks			A	Y		400			SF	S0018ABC	None Detected	N.D.	None	
Mechanical Equipment	All	None Found														
Piping	All	Aircell, Under radiator			A	Y		3(5)			LF	V0025	Chrysotile	25-50%	Confirmed Asbestos	F
Structure	All	Metal			D	N										
Wall		Concrete (precast)			A	Y										
Wall		Cement Product, Transite panels			D	N		8(7)			SF	V9500	Presumed Asbestos		Presumed Asbestos	NF
Wall		Paint, On concrete block			A	Y		500(7)			SF	V0063	Chrysotile	0.5-5%	Confirmed Asbestos	NF
Wall	All	Drywall and joint compound			A	Y		500(7)			SF	S0005D	[Asbestos]	0.5-5%	[Asbestos]	NF
Wall	All	Cement Product, Behind radiator southeast corner			A	Y		15			SF					
Wall	Base	Adhesive/mastic	ALL	Rubber	D	N		80			LF	V0043	None Detected	N.D.	None	
Wall	Window	Caulking, Soft grey			A	Y		9(7)			EA	V0041	Chrysotile	0.5-5%	Confirmed Asbestos	NF

Client: Hasting and Prince Edward District
School Board

Location: #125 : Classroom

Survey Date: 2023-05-03

Site: 275 Farley Avenue, Belleville, ON

Floor: 1

Building Name: Eastside Secondary School

Room #: 125

Last Re-Assessment: 0000-00-00

Area (sqft): 400

PAINT								
System	Item	Good	Poor	Unit	Sample	Sample Description	Amount	Hazard
Wall	Drywall and joint compound	500		SF	V0006	Pink	Pb: .0027 %	No
Wall	Concrete (precast)	500		SF	V0008	Pink	Pb: .0144 %	Lead (Low)
Structure	Metal	400		SF	V0001	Red	Pb: .393 %	Lead (High)
Other	Metal	100		SF	L0011	Off-white, radiator	Pb: .0828 %	Lead (Low)

Client: Hasting and Prince Edward District
School Board

Location: #125 : Classroom

Survey Date: 2023-05-03

Site: 275 Farley Avenue, Belleville, ON

Floor: 1

Building Name: Eastside Secondary School

Room #: 125

Last Re-Assessment: 0000-00-00

Area (sqft): 400

MERCURY				
Component	Quantity	Unit	Sample	Hazard
Fluorescent Light Tube	100	%	V9000	Yes

Client: Hasting and Prince Edward District
School Board

Location: #125 : Classroom

Survey Date: 2023-05-03

Site: 275 Farley Avenue, Belleville, ON

Floor: 1

Building Name: Eastside Secondary School

Room #: 125

Last Re-Assessment: 0000-00-00

Area (sqft): 400

PCB						
Component	Quantity	Unit	Sample	Sample Description	Amount	PCB
Light Ballasts			V0000			No
Caulking	9	EA	V0002		<5 mg/kg	No

ALL DATA REPORT

Client: Hasting and Prince Edward District
School Board
Location: #126 : Classroom/IT Office
Survey Date: 2023-05-03

Site: 275 Farley Avenue, Belleville, ON
Floor: 1

Building Name: Eastside Secondary School
Room #: 126
Last Re-Assessment: 0000-00-00

Area (sqft): 500

ASBESTOS																
System	Component	Material	Item	Covering	A*	V*	AP*	Good	Fair	Poor	Unit	Sample	Asbestos Type	Amount	Hazard	Friable
Ceiling		Plaster			C	Y		200			SF	V0056	None Detected	N.D.	None	
Ceiling	All	Ceiling Tiles (lay-in), 2x4 thick widthwise fissures and pinholes, 2007			C	Y		300			SF	V0000	Non-Asbestos		None	
Duct	All	None Found														
Floor		Vinyl Floor Tile and Mastic, 9x9 various colours			A	Y		150(7)			SF	S0003A	Chrysotile	5-10%	Confirmed Asbestos	NF
Floor		Terrazzo			A	Y		50			SF	V0044	None Detected	N.D.	None	
Floor	All	Vinyl Floor Tile and Mastic, 12x12 beige with white and beige blotches			A	Y		300			SF	V0022	None Detected	N.D.	None	
Mechanical Equipment	All	None Found														
Piping	All	Aircell			A	Y		2(5)			LF	V0025	Chrysotile	25-50%	Confirmed Asbestos	F
Structure	All	Metal			D	N		500			SF					
Wall		Concrete (precast)			A	Y										
Wall		Paint, On concrete block			A	Y		300(7)			SF	V0063	Chrysotile	0.5-5%	Confirmed Asbestos	NF
Wall	All	Drywall and joint compound			A	Y		800(7)			SF	S0054A	[Asbestos]	0.5-5%	[Asbestos]	NF
Wall	Base	Adhesive/mastic	ALL	Rubber	D	N		80			LF	V0043	None Detected	N.D.	None	

Includes Rooms 129J-K

Client: Hasting and Prince Edward District
School Board
Location: #126 : Classroom/IT Office
Survey Date: 2023-05-03

Site: 275 Farley Avenue, Belleville, ON
Floor: 1

Building Name: Eastside Secondary School
Room #: 126
Last Re-Assessment: 0000-00-00

Area (sqft): 500

PAINT									
System	Item	Good	Poor	Unit	Sample	Sample Description	Amount	Hazard	
Structure	Metal	500		SF	V0001	Red	Pb: .393 %	Lead (High)	
Structure	Drywall and joint compound	800		SF	V0005	Off-white	Pb: .0055 %	No	
Ceiling	Plaster	200		SF	V0004	Off-white	Pb: .0568 %	Lead (Low)	
Ceiling	Concrete (precast)	300		SF	V0007	Yellow	Pb: .0945 %	Lead (Low)	

Includes Rooms 129J-K

Client: Hasting and Prince Edward District
School Board
Location: #126 : Classroom/IT Office
Survey Date: 2023-05-03

Site: 275 Farley Avenue, Belleville, ON
Floor: 1

Building Name: Eastside Secondary School
Room #: 126
Last Re-Assessment: 0000-00-00

Area (sqft): 500

MERCURY				
Component	Quantity	Unit	Sample	Hazard
Fluorescent Light Tube	100	%	V9000	Yes

Includes Rooms 129J-K

Client: Hasting and Prince Edward District
School Board
Location: #126 : Classroom/IT Office
Survey Date: 2023-05-03

Site: 275 Farley Avenue, Belleville, ON
Floor: 1

Building Name: Eastside Secondary School
Room #: 126
Last Re-Assessment: 0000-00-00

Area (sqft): 500

PCB						
Component	Quantity	Unit	Sample	Sample Description	Amount	PCB
Light Ballasts			V0000			No

Includes Rooms 129J-K

ALL DATA REPORT

Client: Hasting and Prince Edward District
School Board
Location: #127 : Staff Room
Survey Date: 2023-05-03

Site: 275 Farley Avenue, Belleville, ON
Floor: 1

Building Name: Eastside Secondary School
Room #: 127
Last Re-Assessment: 0000-00-00

Area (sqft): 500

ASBESTOS																
System	Component	Material	Item	Covering	A*	V*	AP*	Good	Fair	Poor	Unit	Sample	Asbestos Type	Amount	Hazard	Friable
Ceiling	All	Ceiling Tiles (lay-in), 2x4 thick widthwise fissures and pinholes, 2007			C	Y		500			SF	V0000	Non-Asbestos		None	
Duct	All	None Found														
Floor	All	Vinyl Floor Tile and Mastic, 12x12 beige with white and beige blotches			A	Y		500			SF	V0022	None Detected	N.D.	None	
Mechanical Equipment	All	None Found														
Piping	All	None Found														
Structure	All	Metal			D	N		500			SF					
Wall		Concrete (precast)			A	Y										
Wall		Paint, On concrete block			A	Y		200(7)			SF	V0063	Chrysotile	0.5-5%	Confirmed Asbestos	NF
Wall	All	Drywall and joint compound			A	Y		800(7)			SF	V0054	Chrysotile	0.5-5%	Confirmed Asbestos	NF

Includes Rooms 127A-B

Client: Hasting and Prince Edward District
School Board
Location: #127 : Staff Room
Survey Date: 2023-05-03

Site: 275 Farley Avenue, Belleville, ON
Floor: 1

Building Name: Eastside Secondary School
Room #: 127
Last Re-Assessment: 0000-00-00

Area (sqft): 500

PAINT									
System	Item	Good	Poor	Unit	Sample	Sample Description	Amount	Hazard	
Wall	Drywall and joint compound	500		SF	V0005	Off-white	Pb: .0055 %	No	
Wall	Concrete (precast)	200		SF	V0007	Yellow	Pb: .0945 %	Lead (Low)	
Structure	Metal	500		SF	V0001	Red	Pb: .393 %	Lead (High)	

Includes Rooms 127A-B

Client: Hasting and Prince Edward District
School Board
Location: #127 : Staff Room
Survey Date: 2023-05-03

Site: 275 Farley Avenue, Belleville, ON
Floor: 1

Building Name: Eastside Secondary School
Room #: 127
Last Re-Assessment: 0000-00-00

Area (sqft): 500

MERCURY				
Component	Quantity	Unit	Sample	Hazard
Fluorescent Light Tube	100	%	V9000	Yes

Includes Rooms 127A-B

Client: Hasting and Prince Edward District
School Board
Location: #127 : Staff Room
Survey Date: 2023-05-03

Site: 275 Farley Avenue, Belleville, ON
Floor: 1

Building Name: Eastside Secondary School
Room #: 127
Last Re-Assessment: 0000-00-00

Area (sqft): 500

PCB						
Component	Quantity	Unit	Sample	Sample Description	Amount	PCB
Light Ballasts			V0000			No

Includes Rooms 127A-B

ALL DATA REPORT

Client: Hasting and Prince Edward District
School Board
Location: #128 : Washroom
Survey Date: 2023-05-03

Site: 275 Farley Avenue, Belleville, ON
Floor: 1

Building Name: Eastside Secondary School
Room #: 128
Last Re-Assessment: 0000-00-00

Area (sqft): 300

ASBESTOS																
System	Component	Material	Item	Covering	A*	V*	AP*	Good	Fair	Poor	Unit	Sample	Asbestos Type	Amount	Hazard	Friable
Ceiling	All	Ceiling Tiles (lay-in), 2x2 textured with small pinholes			C	Y		300			SF	V0000	Non-Asbestos		None	
Ceiling	Bulkhead	Drywall and joint compound			C	Y		195(7)		5(4)	SF	V0054	Chrysotile	0.5-5%	Confirmed Asbestos	NF
Duct	All	Not Insulated			C	N										
Floor	All	Mortar, 12x12 brown and beige tiles	ALL	Ceramic Tiles	D	N		300(7)			SF	V9500	Presumed Asbestos		Presumed Asbestos	NF
Mechanical Equipment	All	None Found														
Piping	All	Fibreglass	ALL	Paper	C	N										
Structure	All	Metal			D	N		300			SF					
Wall	All	Mortar, 12x12 brown and beige tiles	ALL	Ceramic Tiles	D	N		1000(7)			SF	V9500	Presumed Asbestos		Presumed Asbestos	NF

Client: Hasting and Prince Edward District
School Board
Location: #128 : Washroom
Survey Date: 2023-05-03

Site: 275 Farley Avenue, Belleville, ON
Floor: 1

Building Name: Eastside Secondary School
Room #: 128
Last Re-Assessment: 0000-00-00

Area (sqft): 300

PAINT									
System	Item	Good	Poor	Unit	Sample	Sample Description	Amount	Hazard	
Ceiling	Drywall and joint compound	200		SF	V0005	Off-white	Pb: .0055 %	No	
Structure	Metal	300		SF	V0001	Red	Pb: .393 %	Lead (High)	

Client: Hasting and Prince Edward District
School Board
Location: #128 : Washroom
Survey Date: 2023-05-03

Site: 275 Farley Avenue, Belleville, ON
Floor: 1

Building Name: Eastside Secondary School
Room #: 128
Last Re-Assessment: 0000-00-00

Area (sqft): 300

MERCURY				
Component	Quantity	Unit	Sample	Hazard
Fluorescent Light Tube	100	%	V9000	Yes

Client: Hasting and Prince Edward District
School Board
Location: #128 : Washroom
Survey Date: 2023-05-03

Site: 275 Farley Avenue, Belleville, ON
Floor: 1

Building Name: Eastside Secondary School
Room #: 128
Last Re-Assessment: 0000-00-00

Area (sqft): 300

PCB					
Component	Quantity	Unit	Sample	Sample Description	Amount
Light Ballasts			V0000		No

ALL DATA REPORT

Client: Hasting and Prince Edward District
School Board
Location: #129 : Resource Centre
Survey Date: 2023-05-03

Site: 275 Farley Avenue, Belleville, ON
Floor: 1

Building Name: Eastside Secondary School
Room #: 129
Last Re-Assessment: 0000-00-00

Area (sqft): 9000

ASBESTOS																
System	Component	Material	Item	Covering	A*	V*	AP*	Good	Fair	Poor	Unit	Sample	Asbestos Type	Amount	Hazard	Friable
Ceiling	All	Ceiling Tiles (lay-in), 2x4 thick widthwise fissures and pinholes, 2007			D	Y		9000			SF	V0000	Non-Asbestos		None	
Duct	All	Not Insulated			D	N										
Floor		Vinyl Floor Tile and Mastic, 12x12 grey with white and grey flecks			A	Y		5000			SF	S0021ABC	None Detected	N.D.	None	
Floor	All	Carpet			A	Y		4000			SF					
Mechanical Equipment	All	None Found														
Piping		Parging Cement			C	N		10(7)			EA	V0008	Chrysotile	25-50%	Confirmed Asbestos	F
Piping		Aircell			C	N		90(7)			LF	V0025	Chrysotile	25-50%	Confirmed Asbestos	F
Piping	All	Sweatwrap			D	N		160(7)			LF	V0035	Chrysotile	0.5-5%	Confirmed Asbestos	F
Structure	All	Metal			D	N		9000			SF					
Wall		Concrete (precast)			A	Y										
Wall		Plaster, Textured			A	Y		2000			SF	S0038ABC	None Detected	N.D.	None	
Wall		Paint, On concrete block			A	Y		3000(7)			SF	V0063	Chrysotile	0.5-5%	Confirmed Asbestos	NF
Wall	All	Drywall and joint compound			A	Y		3500(7)			SF	S0053CD	Chrysotile	0.5-5%	Confirmed Asbestos	NF

Includes Rooms 129A-H and 129C-N

Client: Hasting and Prince Edward District
School Board
Location: #129 : Resource Centre
Survey Date: 2023-05-03

Site: 275 Farley Avenue, Belleville, ON
Floor: 1

Building Name: Eastside Secondary School
Room #: 129
Last Re-Assessment: 0000-00-00

Area (sqft): 9000

PAINT								
System	Item	Good	Poor	Unit	Sample	Sample Description	Amount	Hazard
Wall	Drywall and joint compound	3500		SF	L0006	Green/pink	Pb: .0027 %	No
Structure	Metal	9000		SF	V0001	Red	Pb: .393 %	Lead (High)
Structure	Concrete (precast)	3000		SF	V0008	Pink	Pb: .0144 %	Lead (Low)
Structure	Plaster	2000		SF	L0003	Yellow	Pb: .0194 %	Lead (Low)

Includes Rooms 129A-H and 129C-N

Client: Hasting and Prince Edward District
School Board
Location: #129 : Resource Centre
Survey Date: 2023-05-03

Site: 275 Farley Avenue, Belleville, ON
Floor: 1

Building Name: Eastside Secondary School
Room #: 129
Last Re-Assessment: 0000-00-00

Area (sqft): 9000

PB PRODUCTS				
Component	Quantity	Unit	Sample	Hazard
Batteries In Emer. Lights	100	%	V9000	Yes

Includes Rooms 129A-H and 129C-N

Client: Hasting and Prince Edward District
School Board
Location: #129 : Resource Centre
Survey Date: 2023-05-03

Site: 275 Farley Avenue, Belleville, ON
Floor: 1

Building Name: Eastside Secondary School
Room #: 129
Last Re-Assessment: 0000-00-00

Area (sqft): 9000

MERCURY				
Component	Quantity	Unit	Sample	Hazard
Fluorescent Light Tube	100	%	V9000	Yes

Includes Rooms 129A-H and 129C-N

Client: Hasting and Prince Edward District
School Board
Location: #129 : Resource Centre
Survey Date: 2023-05-03

Site: 275 Farley Avenue, Belleville, ON
Floor: 1

Building Name: Eastside Secondary School
Room #: 129
Last Re-Assessment: 0000-00-00

Area (sqft): 9000

PCB						
Component	Quantity	Unit	Sample	Sample Description	Amount	PCB
Light Ballasts			V0000			No

Includes Rooms 129A-H and 129C-N

ALL DATA REPORT

Client: Hasting and Prince Edward District
School Board
Location: #130 : Custodial Room
Survey Date: 2023-05-03

Site: 275 Farley Avenue, Belleville, ON
Floor: 1

Building Name: Eastside Secondary School
Room #: 130
Last Re-Assessment: 0000-00-00

Area (sqft): 25

ASBESTOS																
System	Component	Material	Item	Covering	A*	V*	AP*	Good	Fair	Poor	Unit	Sample	Asbestos Type	Amount	Hazard	Friable
Ceiling	All	Drywall and joint compound			C	Y		25(7)			SF	V0053	Chrysotile	0.5-5%	Confirmed Asbestos	NF
Duct	All	Not Insulated			C	Y										
Floor		Mortar, 1"x1" grey tiles	ALL	Ceramic Tiles	D	N		25(7)			SF	V9500	Presumed Asbestos		Presumed Asbestos	NF
Mechanical Equipment	All	None Found														
Piping		None Found														
Structure	All	Metal			C	N		25			SF					
Wall		Paint, On concrete block			A	Y		100(7)			SF	V0067	Chrysotile	0.5-5%	Confirmed Asbestos	NF
Wall	All	Concrete (precast)			A	Y										

Client: Hasting and Prince Edward District
School Board
Location: #130 : Custodial Room
Survey Date: 2023-05-03

Site: 275 Farley Avenue, Belleville, ON
Floor: 1

Building Name: Eastside Secondary School
Room #: 130
Last Re-Assessment: 0000-00-00

Area (sqft): 25

PAINT									
System	Item	Good	Poor	Unit	Sample	Sample Description		Amount	Hazard
Wall	Concrete (precast)	100		SF	V0007	Yellow		Pb: .0945 %	Lead (Low)
Structure	Metal	25		SF	V0001	Red		Pb: .393 %	Lead (High)
Ceiling	Drywall and joint compound	25		SF	V0005	Off-white		Pb: .0055 %	No

Client: Hasting and Prince Edward District
School Board
Location: #130 : Custodial Room
Survey Date: 2023-05-03

Site: 275 Farley Avenue, Belleville, ON
Floor: 1

Building Name: Eastside Secondary School
Room #: 130
Last Re-Assessment: 0000-00-00

Area (sqft): 25

MERCURY				
Component	Quantity	Unit	Sample	Hazard
Fluorescent Light Tube	100	%	V9000	Yes

Client: Hasting and Prince Edward District
School Board
Location: #130 : Custodial Room
Survey Date: 2023-05-03

Site: 275 Farley Avenue, Belleville, ON
Floor: 1

Building Name: Eastside Secondary School
Room #: 130
Last Re-Assessment: 0000-00-00

Area (sqft): 25

PCB						
Component	Quantity	Unit	Sample	Sample Description	Amount	PCB
Light Ballasts			V0000			No

ALL DATA REPORT

Client: Hasting and Prince Edward District
School Board
Location: #131 : Change Room
Survey Date: 2023-05-03

Site: 275 Farley Avenue, Belleville, ON
Floor: 1

Building Name: Eastside Secondary School
Room #: 131
Last Re-Assessment: 0000-00-00

Area (sqft): 400

ASBESTOS																
System	Component	Material	Item	Covering	A*	V*	AP*	Good	Fair	Poor	Unit	Sample	Asbestos Type	Amount	Hazard	Friable
Ceiling		Drywall and joint compound			C	Y		200(7)			SF	S0027B	[Asbestos]	0.5-5%	[Asbestos]	NF
Ceiling		Drywall and joint compound			C	Y						S0053A	[Asbestos]	0.5-5%	[Asbestos]	NF
Ceiling	All	Ceiling Tiles (lay-in), 2x4 smooth, gypsum			C	Y		200			SF	V0000	Non-Asbestos		None	
Duct	All	Not Insulated			C	N										
Floor		Vinyl Sheet Flooring, Beige/grey with pebbled pattern			A	Y		50			SF	S0028ABC	None Detected	N.D.	None	
Floor		Mortar, 1"x1" grey tiles	ALL	Ceramic Tiles	D	N		150(7)			SF	V9500	Presumed Asbestos		Presumed Asbestos	NF
Floor	All	Vinyl Floor Tile and Mastic, 12x12 off-white with black and grey streaks			A	Y		200(7)			SF	V0026	Chrysotile	0.5-5%	Confirmed Asbestos	NF
Mechanical Equipment	All	None Found														
Piping	All	Fibreglass	ALL	Paper	C	N										
Structure	All	Metal			C	N		400			SF					
Wall		Paint, On concrete block			A	Y		600(7)			SF	V0067	Chrysotile	0.5-5%	Confirmed Asbestos	NF
Wall	All	Concrete (precast)			A	Y										
Wall	Base	Adhesive/mastic	ALL	Rubber	D	N		80			LF	V0043	None Detected	N.D.	None	

Includes Rooms 131A-C

Client: Hasting and Prince Edward District
School Board
Location: #131 : Change Room
Survey Date: 2023-05-03

Site: 275 Farley Avenue, Belleville, ON
Floor: 1

Building Name: Eastside Secondary School
Room #: 131
Last Re-Assessment: 0000-00-00

Area (sqft): 400

PAINT									
System	Item	Good	Poor	Unit	Sample	Sample Description	Amount	Hazard	
Wall	Concrete (precast)	600		SF	V0007	Yellow	Pb: .0945 %	Lead (Low)	
Ceiling	Drywall and joint compound	200		SF	V0005	Off-white	Pb: .0055 %	No	
Structure	Metal	400		SF	V0001	Red	Pb: .393 %	Lead (High)	

Includes Rooms 131A-C

Client: Hasting and Prince Edward District
School Board
Location: #131 : Change Room
Survey Date: 2023-05-03

Site: 275 Farley Avenue, Belleville, ON
Floor: 1

Building Name: Eastside Secondary School
Room #: 131
Last Re-Assessment: 0000-00-00

Area (sqft): 400

MERCURY				
Component	Quantity	Unit	Sample	Hazard
Fluorescent Light Tube				

Includes Rooms 131A-C

Client: Hasting and Prince Edward District
School Board
Location: #131 : Change Room
Survey Date: 2023-05-03

Site: 275 Farley Avenue, Belleville, ON
Floor: 1

Building Name: Eastside Secondary School
Room #: 131
Last Re-Assessment: 0000-00-00

Area (sqft): 400

PCB						
Component	Quantity	Unit	Sample	Sample Description	Amount	PCB
Light Ballasts						No

Includes Rooms 131A-C

ALL DATA REPORT

Client: Hasting and Prince Edward District
School Board
Location: #132 : Washroom
Survey Date: 2023-05-03

Site: 275 Farley Avenue, Belleville, ON
Floor: 1

Building Name: Eastside Secondary School
Room #: 132
Last Re-Assessment: 0000-00-00

Area (sqft): 50

ASBESTOS																
System	Component	Material	Item	Covering	A*	V*	AP*	Good	Fair	Poor	Unit	Sample	Asbestos Type	Amount	Hazard	Friable
Ceiling	All	Ceiling Tiles (lay-in), 2x4 thick widthwise fissures and pinholes, 2007			C	Y		50			SF	V0000	Non-Asbestos		None	
Duct	All	None Found														
Floor	All	Mortar, 1"x1" grey tiles	ALL	Ceramic Tiles	D	N		50(7)			SF	V9500	Presumed Asbestos		Presumed Asbestos	NF
Mechanical Equipment	All	None Found														
Piping	All	Fibreglass	ALL	Paper	C	N										
Structure	All	Metal			C	N		50			SF					
Wall		Concrete (precast)			A	Y										
Wall	All	Paint, On concrete block			A	Y		200(7)			SF	V0067	Chrysotile	0.5-5%	Confirmed Asbestos	NF

Client: Hasting and Prince Edward District
School Board
Location: #132 : Washroom
Survey Date: 2023-05-03

Site: 275 Farley Avenue, Belleville, ON
Floor: 1

Building Name: Eastside Secondary School
Room #: 132
Last Re-Assessment: 0000-00-00

Area (sqft): 50

PAINT								
System	Item	Good	Poor	Unit	Sample	Sample Description	Amount	Hazard
Structure	Metal	50		SF	V0001	Red	Pb: .393 %	Lead (High)
Structure	Concrete (precast)	200		SF	V0007	Yellow	Pb: .0945 %	Lead (Low)

Client: Hasting and Prince Edward District
School Board
Location: #132 : Washroom
Survey Date: 2023-05-03

Site: 275 Farley Avenue, Belleville, ON
Floor: 1

Building Name: Eastside Secondary School
Room #: 132
Last Re-Assessment: 0000-00-00

Area (sqft): 50

MERCURY				
Component	Quantity	Unit	Sample	Hazard
Fluorescent Light Tube	100	%	V9000	Yes

Client: Hasting and Prince Edward District
School Board
Location: #132 : Washroom
Survey Date: 2023-05-03

Site: 275 Farley Avenue, Belleville, ON
Floor: 1

Building Name: Eastside Secondary School
Room #: 132
Last Re-Assessment: 0000-00-00

Area (sqft): 50

PCB						
Component	Quantity	Unit	Sample	Sample Description	Amount	PCB
Light Ballasts			V0000			No

ALL DATA REPORT

Client: Hasting and Prince Edward District
School Board
Location: #133 : Washroom
Survey Date: 2023-05-03

Site: 275 Farley Avenue, Belleville, ON
Floor: 1

Building Name: Eastside Secondary School
Room #: 133
Last Re-Assessment: 0000-00-00

Area (sqft): 50

ASBESTOS																
System	Component	Material	Item	Covering	A*	V*	AP*	Good	Fair	Poor	Unit	Sample	Asbestos Type	Amount	Hazard	Friable
Ceiling	All	Ceiling Tiles (lay-in), 2x4 thick widthwise fissures and pinholes, 2007			C	Y		50			SF	V0000	Non-Asbestos		None	
Duct	All	None Found														
Floor	All	Mortar, 1"x1" grey tiles	ALL	Ceramic Tiles	D	N		50(7)			SF	V9500	Presumed Asbestos		Presumed Asbestos	NF
Mechanical Equipment	All	None Found														
Piping	All	Fibreglass	ALL	Paper	C	N										
Structure	All	Metal			C	N		50			SF					
Wall		Concrete (precast)			A	Y										
Wall	All	Paint, On concrete block			A	Y		200(7)			SF	V0067	Chrysotile	0.5-5%	Confirmed Asbestos	NF

Client: Hasting and Prince Edward District
School Board
Location: #133 : Washroom
Survey Date: 2023-05-03

Site: 275 Farley Avenue, Belleville, ON
Floor: 1

Building Name: Eastside Secondary School
Room #: 133
Last Re-Assessment: 0000-00-00

Area (sqft): 50

PAINT								
System	Item	Good	Poor	Unit	Sample	Sample Description	Amount	Hazard
Structure	Metal	50		SF	V0001	Red	Pb: .393 %	Lead (High)
Structure	Concrete (precast)	200		SF	V0007	Yellow	Pb: .0945 %	Lead (Low)

Client: Hasting and Prince Edward District
School Board
Location: #133 : Washroom
Survey Date: 2023-05-03

Site: 275 Farley Avenue, Belleville, ON
Floor: 1

Building Name: Eastside Secondary School
Room #: 133
Last Re-Assessment: 0000-00-00

Area (sqft): 50

MERCURY				
Component	Quantity	Unit	Sample	Hazard
Fluorescent Light Tube	100	%	V9000	Yes

Client: Hasting and Prince Edward District
School Board
Location: #133 : Washroom
Survey Date: 2023-05-03

Site: 275 Farley Avenue, Belleville, ON
Floor: 1

Building Name: Eastside Secondary School
Room #: 133
Last Re-Assessment: 0000-00-00

Area (sqft): 50

PCB						
Component	Quantity	Unit	Sample	Sample Description	Amount	PCB
Light Ballasts			V0000			No

ALL DATA REPORT

Client: Hasting and Prince Edward District
School Board
Location: #134 : Change Room
Survey Date: 2023-05-03

Site: 275 Farley Avenue, Belleville, ON
Floor: 1

Building Name: Eastside Secondary School
Room #: 134
Last Re-Assessment: 0000-00-00

Area (sqft): 400

ASBESTOS																
System	Component	Material	Item	Covering	A*	V*	AP*	Good	Fair	Poor	Unit	Sample	Asbestos Type	Amount	Hazard	Friable
Ceiling		Drywall and joint compound			C	Y		200(7)			SF	V0053	Chrysotile	0.5-5%	Confirmed Asbestos	NF
Ceiling	All	Ceiling Tiles (lay-in), 2x4 smooth, gypsum			C	Y		200			SF	V0000	Non-Asbestos		None	
Duct	All	Not Insulated			C	N										
Floor		Mortar, 1"x1" grey tiles	ALL	Ceramic Tiles	D	N		200(7)			SF	V9500	Presumed Asbestos		Presumed Asbestos	NF
Floor	All	Vinyl Floor Tile and Mastic, 12x12 off-white with grey flecks			A	Y		200			SF	V0018	None Detected	N.D.	None	
Mechanical Equipment	All	None Found														
Piping	All	Fibreglass	ALL	Paper	C	N										
Structure	All	Metal			C	N		400			SF					
Wall		Paint, On concrete block			A	Y		600(7)			SF	S0067D	Chrysotile	0.5-5%	Confirmed Asbestos	NF
Wall	All	Concrete (precast)			A	Y										
Wall	Base	Adhesive/mastic	ALL	Rubber	D	N		80			LF	V0043	None Detected	N.D.	None	

Client: Hasting and Prince Edward District
School Board
Location: #134 : Change Room
Survey Date: 2023-05-03

Site: 275 Farley Avenue, Belleville, ON
Floor: 1

Building Name: Eastside Secondary School
Room #: 134
Last Re-Assessment: 0000-00-00

Area (sqft): 400

PAINT									
System	Item	Good	Poor	Unit	Sample	Sample Description	Amount	Hazard	
Wall	Concrete (precast)	600		SF	V0007	Yellow	Pb: .0945 %	Lead (Low)	
Ceiling	Drywall and joint compound	200		SF	V0005	Off-white	Pb: .0055 %	No	
Structure	Metal	400		SF	V0001	Red	Pb: .393 %	Lead (High)	

Client: Hasting and Prince Edward District
School Board
Location: #134 : Change Room
Survey Date: 2023-05-03

Site: 275 Farley Avenue, Belleville, ON
Floor: 1

Building Name: Eastside Secondary School
Room #: 134
Last Re-Assessment: 0000-00-00

Area (sqft): 400

MERCURY				
Component	Quantity	Unit	Sample	Hazard
Fluorescent Light Tube				

Client: Hasting and Prince Edward District
School Board
Location: #134 : Change Room
Survey Date: 2023-05-03

Site: 275 Farley Avenue, Belleville, ON
Floor: 1

Building Name: Eastside Secondary School
Room #: 134
Last Re-Assessment: 0000-00-00

Area (sqft): 400

PCB						
Component	Quantity	Unit	Sample	Sample Description	Amount	PCB
Light Ballasts						No

ALL DATA REPORT

Client: Hasting and Prince Edward District
School Board
Location: #135 : Change Room
Survey Date: 2023-05-03

Site: 275 Farley Avenue, Belleville, ON
Floor: 1

Building Name: Eastside Secondary School
Room #: 135
Last Re-Assessment: 0000-00-00

Area (sqft): 400

ASBESTOS																
System	Component	Material	Item	Covering	A*	V*	AP*	Good	Fair	Poor	Unit	Sample	Asbestos Type	Amount	Hazard	Friable
Ceiling		Drywall and joint compound			C	Y		200(7)			SF	S0053G	Chrysotile	0.5-5%	Confirmed Asbestos	NF
Ceiling	All	Ceiling Tiles (lay-in), 2x4 smooth, gypsum			C	Y		200			SF	V0000	Non-Asbestos		None	
Duct	All	Not Insulated			C	N										
Floor		Mortar, 1"x1" grey tiles	ALL	Ceramic Tiles	D	N		200(7)			SF	V9500	Presumed Asbestos		Presumed Asbestos	NF
Floor	All	Vinyl Floor Tile and Mastic, 12x12 off-white with black and grey streaks			A	Y		200(7)			SF	S0026C	Chrysotile	0.5-5%	Confirmed Asbestos	NF
Mechanical Equipment	All	None Found														
Piping	All	Fibreglass	ALL	Paper	C	N										
Structure	All	Metal			C	N		400			SF					
Wall		Paint, On concrete block			A	Y		800(7)			SF	V0067	Chrysotile	0.5-5%	Confirmed Asbestos	NF
Wall	All	Concrete (precast)			A	Y										
Wall	Base	Adhesive/mastic	ALL	Rubber	D	N		80			LF	V0043	None Detected	N.D.	None	

Includes Rooms 135A-B

Client: Hasting and Prince Edward District
School Board
Location: #135 : Change Room
Survey Date: 2023-05-03

Site: 275 Farley Avenue, Belleville, ON
Floor: 1

Building Name: Eastside Secondary School
Room #: 135
Last Re-Assessment: 0000-00-00

Area (sqft): 400

PAINT									
System	Item	Good	Poor	Unit	Sample	Sample Description	Amount	Hazard	
Wall	Concrete (precast)	600		SF	V0007	Yellow	Pb: .0945 %	Lead (Low)	
Ceiling	Drywall and joint compound	200		SF	V0005	Off-white	Pb: .0055 %	No	
Structure	Metal	400		SF	V0001	Red	Pb: .393 %	Lead (High)	

Includes Rooms 135A-B

Client: Hasting and Prince Edward District
School Board
Location: #135 : Change Room
Survey Date: 2023-05-03

Site: 275 Farley Avenue, Belleville, ON
Floor: 1

Building Name: Eastside Secondary School
Room #: 135
Last Re-Assessment: 0000-00-00

Area (sqft): 400

MERCURY				
Component	Quantity	Unit	Sample	Hazard
Fluorescent Light Tube				

Includes Rooms 135A-B

Client: Hasting and Prince Edward District

Site: 275 Farley Avenue, Belleville, ON

Building Name: Eastside Secondary School

School Board
Location: #135 : Change Room
Survey Date: 2023-05-03

Floor: 1

Room #: 135
Last Re-Assessment: 0000-00-00

Area (sqft): 400

PCB						
Component	Quantity	Unit	Sample	Sample Description	Amount	PCB
Light Ballasts						No

Includes Rooms 135A-B

ALL DATA REPORT

Client: Hasting and Prince Edward District
School Board
Location: #136 : Washroom
Survey Date: 2023-05-03

Site: 275 Farley Avenue, Belleville, ON
Floor: 1

Building Name: Eastside Secondary School
Room #: 136
Last Re-Assessment: 0000-00-00

Area (sqft): 200

ASBESTOS																
System	Component	Material	Item	Covering	A*	V*	AP*	Good	Fair	Poor	Unit	Sample	Asbestos Type	Amount	Hazard	Friable
Ceiling	All	Ceiling Tiles (lay-in), 2x2 textured with small pinholes, 12/14/2005			C	Y		200			SF	V0000	Non-Asbestos		None	
Duct	All	Not Insulated			C	N										
Floor	All	Mortar, 12x12 brown and beige tiles	ALL	Ceramic Tiles	D	N		200(7)			SF	V9500	Presumed Asbestos		Presumed Asbestos	NF
Mechanical Equipment	All	None Found														
Piping	All	Fibreglass	ALL	Paper	C	N										
Structure	All	Metal			D	N		200			SF					
Wall		Concrete (precast)			A	Y										
Wall		Paint, On concrete block			A	Y		800(7)			SF	S0066D	Chrysotile	0.5-5%	Confirmed Asbestos	NF

Client: Hasting and Prince Edward District
School Board
Location: #136 : Washroom
Survey Date: 2023-05-03

Site: 275 Farley Avenue, Belleville, ON
Floor: 1

Building Name: Eastside Secondary School
Room #: 136
Last Re-Assessment: 0000-00-00

Area (sqft): 200

PAINT									
System	Item	Good	Poor	Unit	Sample	Sample Description		Amount	Hazard
Structure	Metal	200		SF	V0001	Red		Pb: .393 %	Lead (High)
Structure	Concrete (precast)	800		SF	V0008	Pink		Pb: .0144 %	Lead (Low)

Client: Hasting and Prince Edward District
School Board
Location: #136 : Washroom
Survey Date: 2023-05-03

Site: 275 Farley Avenue, Belleville, ON
Floor: 1

Building Name: Eastside Secondary School
Room #: 136
Last Re-Assessment: 0000-00-00

Area (sqft): 200

MERCURY				
Component	Quantity	Unit	Sample	Hazard
Fluorescent Light Tube	100	%	V9000	Yes

Client: Hasting and Prince Edward District
School Board
Location: #136 : Washroom
Survey Date: 2023-05-03

Site: 275 Farley Avenue, Belleville, ON
Floor: 1

Building Name: Eastside Secondary School
Room #: 136
Last Re-Assessment: 0000-00-00

Area (sqft): 200

PCB					
Component	Quantity	Unit	Sample	Sample Description	Amount
Light Ballasts			V0000		No

ALL DATA REPORT

Client: Hasting and Prince Edward District School Board
Location: #137 : Washroom
Survey Date: 2023-05-03

Site: 275 Farley Avenue, Belleville, ON
Floor: 1

Building Name: Eastside Secondary School
Room #: 137
Last Re-Assessment: 0000-00-00

Area (sqft): 200

ASBESTOS																
System	Component	Material	Item	Covering	A*	V*	AP*	Good	Fair	Poor	Unit	Sample	Asbestos Type	Amount	Hazard	Friable
Ceiling	All	Ceiling Tiles (lay-in), 2x2 textured with small pinholes, 12/14/2005			C	Y		200			SF	V0000	Non-Asbestos		None	
Duct	All	Not Insulated			C	N										
Floor	All	Mortar, 12x12 brown and beige tiles	ALL	Ceramic Tiles	D	N		200(7)			SF	V9500	Presumed Asbestos		Presumed Asbestos	NF
Mechanical Equipment	All	None Found														
Piping	All	Fibreglass	ALL	Paper	C	N										
Structure	All	Metal			D	N		200			SF					
Wall		Concrete (precast)			A	Y										
Wall		Paint, On concrete block			A	Y		800(7)			SF	V0066	Chrysotile	0.5-5%	Confirmed Asbestos	NF

Includes Room 137A

Client: Hasting and Prince Edward District School Board
Location: #137 : Washroom
Survey Date: 2023-05-03

Site: 275 Farley Avenue, Belleville, ON
Floor: 1

Building Name: Eastside Secondary School
Room #: 137
Last Re-Assessment: 0000-00-00

Area (sqft): 200

PAINT									
System	Item	Good	Poor	Unit	Sample	Sample Description	Amount	Hazard	
Structure	Metal	200		SF	V0001	Red	Pb: .393 %	Lead (High)	
Structure	Concrete (precast)	800		SF	V0008	Pink	Pb: .0144 %	Lead (Low)	

Includes Room 137A

Client: Hasting and Prince Edward District School Board
Location: #137 : Washroom
Survey Date: 2023-05-03

Site: 275 Farley Avenue, Belleville, ON
Floor: 1

Building Name: Eastside Secondary School
Room #: 137
Last Re-Assessment: 0000-00-00

Area (sqft): 200

MERCURY				
Component	Quantity	Unit	Sample	Hazard
Fluorescent Light Tube	100	%	V9000	Yes

Includes Room 137A

Client: Hasting and Prince Edward District School Board
Location: #137 : Washroom
Survey Date: 2023-05-03

Site: 275 Farley Avenue, Belleville, ON
Floor: 1

Building Name: Eastside Secondary School
Room #: 137
Last Re-Assessment: 0000-00-00

Area (sqft): 200

PCB					
Component	Quantity	Unit	Sample	Sample Description	Amount
Light Ballasts			V0000		No



ALL DATA REPORT



Includes Room 137A

ALL DATA REPORT

Client: Hasting and Prince Edward District
School Board
Location: #139 : Storage Room
Survey Date: 2023-05-03

Site: 275 Farley Avenue, Belleville, ON
Floor: 1

Building Name: Eastside Secondary School
Room #: 139
Last Re-Assessment: 0000-00-00

Area (sqft): 300

ASBESTOS																
System	Component	Material	Item	Covering	A*	V*	AP*	Good	Fair	Poor	Unit	Sample	Asbestos Type	Amount	Hazard	Friable
Ceiling	All	None Found														
Duct	All	Not Insulated			C	Y										
Floor	All	Vinyl Floor Tile and Mastic, 12x12 beige with sparse white and brown flecks			A	Y		300(7)			SF	S0024A	Chrysotile	0.5-5%	Confirmed Asbestos	NF
Mechanical Equipment	All	None Found														
Piping	All	Parging Cement			C	Y		4(7)			EA	S0025ABC	Chrysotile	25-50%	Confirmed Asbestos	F
Structure	All	Metal			C	N		300			SF					
Wall		Paint, On concrete block			A	Y		400(7)		300(3)	SF	S0066AB	Chrysotile	0.5-5%	Confirmed Asbestos	NF
Wall	All	Concrete (precast)			A	Y										

Client: Hasting and Prince Edward District
School Board
Location: #139 : Storage Room
Survey Date: 2023-05-03

Site: 275 Farley Avenue, Belleville, ON
Floor: 1

Building Name: Eastside Secondary School
Room #: 139
Last Re-Assessment: 0000-00-00

Area (sqft): 300

PAINT									
System	Item	Good	Poor	Unit	Sample	Sample Description	Amount	Hazard	
Wall	Concrete (precast)	850	150	SF	L0007	Yellow	Pb: .0945 %	Lead (Low)	
Structure	Metal	300		SF	L0001	Red	Pb: .393 %	Lead (High)	
Other	Metal	100		SF	V0011	Off-white, radiator	Pb: .0828 %	Lead (Low)	

Client: Hasting and Prince Edward District
School Board
Location: #139 : Storage Room
Survey Date: 2023-05-03

Site: 275 Farley Avenue, Belleville, ON
Floor: 1

Building Name: Eastside Secondary School
Room #: 139
Last Re-Assessment: 0000-00-00

Area (sqft): 300

MERCURY				
Component	Quantity	Unit	Sample	Hazard
Fluorescent Light Tube	100	%	V9000	Yes

Client: Hasting and Prince Edward District
School Board
Location: #139 : Storage Room
Survey Date: 2023-05-03

Site: 275 Farley Avenue, Belleville, ON
Floor: 1

Building Name: Eastside Secondary School
Room #: 139
Last Re-Assessment: 0000-00-00

Area (sqft): 300

PCB					
Component	Quantity	Unit	Sample	Sample Description	Amount
Light Ballasts			V0000		No

ALL DATA REPORT

Client: Hasting and Prince Edward District School Board
Location: #140 : Stage
Survey Date: 2023-05-03

Site: 275 Farley Avenue, Belleville, ON
Floor: 1

Building Name: Eastside Secondary School
Room #: 140
Last Re-Assessment: 0000-00-00

Area (sqft): 200

ASBESTOS																
System	Component	Material	Item	Covering	A*	V*	AP*	Good	Fair	Poor	Unit	Sample	Asbestos Type	Amount	Hazard	Friable
Ceiling	All	Ceiling Tiles (lay-in), 2x4, wicker			C	Y		200			SF	V0000	Non-Asbestos		None	
Duct	All	Not Insulated			C	Y										
Floor	All	Wood			A	Y		200			SF					
Mechanical Equipment	All	None Found														
Piping	Rain Water Leader	Cement Product, Transite			C	Y		15(7)			LF	V9500	Presumed Asbestos		Presumed Asbestos	NF
Piping	Rain Water Leader	Parging Cement			C	Y		2(7)			EA	V0006	Chrysotile	25-50%	Confirmed Asbestos	F
Structure	All	Metal			D	Y		200			SF					
Wall		Paint, On concrete block			A	Y						S0042G	Chrysotile	0.5-5%	Confirmed Asbestos	NF
Wall	All	Concrete (precast)			A	Y										
Wall	All	Paint, On concrete block			A	Y		1000(7)			SF	S0065ABC D	Chrysotile	0.5-5%	Confirmed Asbestos	NF

Client: Hasting and Prince Edward District School Board
Location: #140 : Stage
Survey Date: 2023-05-03

Site: 275 Farley Avenue, Belleville, ON
Floor: 1

Building Name: Eastside Secondary School
Room #: 140
Last Re-Assessment: 0000-00-00

Area (sqft): 200

PAINT								
System	Item	Good	Poor	Unit	Sample	Sample Description	Amount	Hazard
Wall	Concrete (precast)	1000		SF	L0009	Black	Pb: .0043 %	No
Structure	Metal	200		SF	V0001	Red	Pb: .393 %	Lead (High)
Other	Metal	100		SF	V0011	Off-white, radiator	Pb: .0828 %	Lead (Low)

Client: Hasting and Prince Edward District School Board
Location: #140 : Stage
Survey Date: 2023-05-03

Site: 275 Farley Avenue, Belleville, ON
Floor: 1

Building Name: Eastside Secondary School
Room #: 140
Last Re-Assessment: 0000-00-00

Area (sqft): 200

PB PRODUCTS				
Component	Quantity	Unit	Sample	Hazard
Batteries In Emer. Lights	100	%	V9000	Yes

Client: Hasting and Prince Edward District School Board
Location: #140 : Stage
Survey Date: 2023-05-03

Site: 275 Farley Avenue, Belleville, ON
Floor: 1

Building Name: Eastside Secondary School
Room #: 140
Last Re-Assessment: 0000-00-00

Area (sqft): 200

MERCURY				
Component	Quantity	Unit	Sample	Hazard
Fluorescent Light Tube	100	%	V9000	Yes

Client: Hasting and Prince Edward District
School Board

Location: #140 : Stage
Survey Date: 2023-05-03

Site: 275 Farley Avenue, Belleville, ON
Floor: 1

Building Name: Eastside Secondary School

Room #: 140

Last Re-Assessment: 0000-00-00

Area (sqft): 200

PCB						
Component	Quantity	Unit	Sample	Sample Description	Amount	PCB
Light Ballasts			V0000			No

ALL DATA REPORT

Client: Hasting and Prince Edward District
School Board
Location: #141 : Equipment Storage
Survey Date: 2023-05-03

Site: 275 Farley Avenue, Belleville, ON
Floor: 1

Building Name: Eastside Secondary School
Room #: 142
Last Re-Assessment: 0000-00-00

Area (sqft): 400

ASBESTOS																
System	Component	Material	Item	Covering	A*	V*	AP*	Good	Fair	Poor	Unit	Sample	Asbestos Type	Amount	Hazard	Friable
Ceiling	All	None Found														
Duct	All	Not Insulated			C	Y										
Floor		Concrete (poured)			A	Y		200			SF					
Floor	All	Vinyl Floor Tile and Mastic, 12x12 beige with sparse white and brown flecks			A	Y		200(7)			SF	V0024	Chrysotile	0.5-5%	Confirmed Asbestos	NF
Mechanical Equipment	All	None Found														
Piping	All	Parging Cement			C	Y		30(7)			EA	V0006	Chrysotile	25-50%	Confirmed Asbestos	F
Piping	Rain Water Leader	Cement Product, Transite			C	Y		40(7)			LF	V9500	Presumed Asbestos		Presumed Asbestos	NF
Structure	All	Metal			C	Y		400			SF					
Wall		Paint, On concrete block			A	Y		2000(7)		10(3)	SF	S0067F	Chrysotile	0.5-5%	Confirmed Asbestos	NF
Wall	All	Concrete (precast)			A	Y										
Wall	All	Paint, On concrete block			A	Y		500(7)			SF	S0066E	Chrysotile	0.5-5%	Confirmed Asbestos	NF
Wall	Base	Adhesive/mastic	ALL	Rubber	D	N		50			LF	V0043	None Detected	N.D.	None	

Formerly Rooms 141 and 141A-C, Includes Rooms 142B-F

Client: Hasting and Prince Edward District
School Board
Location: #141 : Equipment Storage
Survey Date: 2023-05-03

Site: 275 Farley Avenue, Belleville, ON
Floor: 1

Building Name: Eastside Secondary School
Room #: 142
Last Re-Assessment: 0000-00-00

Area (sqft): 400

PAINT									
System	Item	Good	Poor	Unit	Sample	Sample Description	Amount	Hazard	
Floor	Concrete (poured)	200		SF	V0002	Grey	Pb: .0958 %	Lead (Low)	
Floor	Concrete (precast)	2000		SF	L0007	Yellow	Pb: .0945 %	Lead (Low)	
Structure	Metal	400		SF	V0001	Red	Pb: .393 %	Lead (High)	
Other	Metal	100		SF	V0011	Off-white, radiator	Pb: .0828 %	Lead (Low)	

Formerly Rooms 141 and 141A-C, Includes Rooms 142B-F

Client: Hasting and Prince Edward District
School Board
Location: #141 : Equipment Storage
Survey Date: 2023-05-03

Site: 275 Farley Avenue, Belleville, ON
Floor: 1

Building Name: Eastside Secondary School
Room #: 142
Last Re-Assessment: 0000-00-00

Area (sqft): 400

PB PRODUCTS				
Component	Quantity	Unit	Sample	Hazard
Batteries In Emer. Lights	100	%	V9000	Yes

Formerly Rooms 141 and 141A-C, Includes Rooms 142B-F

**Client: Hasting and Prince Edward District
School Board**
Location: #141 : Equipment Storage
Survey Date: 2023-05-03

Site: 275 Farley Avenue, Belleville, ON

Floor: 1

Building Name: Eastside Secondary School

Room #: 142

Last Re-Assessment: 0000-00-00

Area (sqft): 400

MERCURY				
Component	Quantity	Unit	Sample	Hazard
Fluorescent Light Tube	100	%	V9000	Yes

Formerly Rooms 141 and 141A-C, Includes Rooms 142B-F

**Client: Hasting and Prince Edward District
School Board**
Location: #141 : Equipment Storage
Survey Date: 2023-05-03

Site: 275 Farley Avenue, Belleville, ON

Floor: 1

Building Name: Eastside Secondary School

Room #: 142

Last Re-Assessment: 0000-00-00

Area (sqft): 400

PCB						
Component	Quantity	Unit	Sample	Sample Description	Amount	PCB
Light Ballasts			V0000			No

Formerly Rooms 141 and 141A-C, Includes Rooms 142B-F

ALL DATA REPORT

Client: Hasting and Prince Edward District
School Board
Location: #142 : Gym
Survey Date: 2023-05-03

Site: 275 Farley Avenue, Belleville, ON
Floor: 1

Building Name: Eastside Secondary School
Room #: 142
Last Re-Assessment: 0000-00-00

Area (sqft): 9000

ASBESTOS																
System	Component	Material	Item	Covering	A*	V*	AP*	Good	Fair	Poor	Unit	Sample	Asbestos Type	Amount	Hazard	Friable
Ceiling	All	Ceiling Tiles (lay-in), 2x4, wicker			D	Y		9000			SF	V0000	Non-Asbestos		None	
Duct	All	Not Insulated			D	Y										
Floor ¹		Vinyl Floor Tile and Mastic, 12x12 beige with sparse white and brown flecks			A	Y		200(7)			SF	V0024	Chrysotile	0.5-5%	Confirmed Asbestos	NF
Floor	All	Wood			A	Y		9000			SF					
Mechanical Equipment	Fan Unit	Not Insulated			D	Y										
Piping	All	Cement Product, Transite			D	Y		40(7)			LF	V9500	Presumed Asbestos		Presumed Asbestos	NF
Piping	Rain Water Leader	Parging Cement			D	Y		1(7)		1(7)	EA	V0006	Chrysotile	25-50%	Confirmed Asbestos	F
Structure	All	Metal			D	Y		9000			SF					
Wall		Paint, On concrete block			A	Y		500(7)			SF	S0065E	Chrysotile	0.5-5%	Confirmed Asbestos	NF
Wall	All	Concrete (precast)			A	Y										
Wall	All	Paint, On concrete block			A	Y		5000(7)			SF	S0066FG	Chrysotile	0.5-5%	Confirmed Asbestos	NF

Includes Room 191A
1 - 191A

Client: Hasting and Prince Edward District
School Board
Location: #142 : Gym
Survey Date: 2023-05-03

Site: 275 Farley Avenue, Belleville, ON
Floor: 1

Building Name: Eastside Secondary School
Room #: 142
Last Re-Assessment: 0000-00-00

Area (sqft): 9000

PAINT									
System	Item	Good	Poor	Unit	Sample	Sample Description	Amount	Hazard	
Structure	Metal	9000		SF	V0001	Red	Pb: .393 %	Lead (High)	
Structure	Concrete (precast)	5000		SF	V0007	Yellow/purple	Pb: .0945 %	Lead (Low)	

Includes Room 191A

Client: Hasting and Prince Edward District
School Board
Location: #142 : Gym
Survey Date: 2023-05-03

Site: 275 Farley Avenue, Belleville, ON
Floor: 1

Building Name: Eastside Secondary School
Room #: 142
Last Re-Assessment: 0000-00-00

Area (sqft): 9000

PB PRODUCTS				
Component	Quantity	Unit	Sample	Hazard
Batteries In Emer. Lights	100	%	V9000	Yes

Includes Room 191A

Client: Hasting and Prince Edward District

Site: 275 Farley Avenue, Belleville, ON

Building Name: Eastside Secondary School

School Board
Location: #142 : Gym **Floor: 1** **Room #: 142** **Area (sqft): 9000**
Survey Date: 2023-05-03 **Last Re-Assessment: 0000-00-00**

MERCURY				
Component	Quantity	Unit	Sample	Hazard
Fluorescent Light Tube	100	%	V9000	Yes

Includes Room 191A

Client: Hasting and Prince Edward District **Site: 275 Farley Avenue, Belleville, ON** **Building Name: Eastside Secondary School**
School Board **Floor: 1** **Room #: 142** **Area (sqft): 9000**
Location: #142 : Gym **Last Re-Assessment: 0000-00-00**
Survey Date: 2023-05-03

PCB						
Component	Quantity	Unit	Sample	Sample Description	Amount	PCB
Light Ballasts			V0000			No

Includes Room 191A

ALL DATA REPORT

Client: Hasting and Prince Edward District
School Board
Location: #143 : Custodial Office
Survey Date: 2023-05-03

Site: 275 Farley Avenue, Belleville, ON
Floor: 1

Building Name: Eastside Secondary School
Room #: 143
Last Re-Assessment: 0000-00-00

Area (sqft): 100

ASBESTOS																
System	Component	Material	Item	Covering	A*	V*	AP*	Good	Fair	Poor	Unit	Sample	Asbestos Type	Amount	Hazard	Friable
Ceiling	All	Ceiling Tiles (lay-in), 2x4 thick widthwise fissures and pinholes, 2007			C	Y		100			SF	V0000	Non-Asbestos		None	
Duct	All	None Found														
Floor		Vinyl Floor Tile and Mastic, 12x12 beige with white and beige blotches			A	Y		100			SF	V0022	None Detected	N.D.	None	
Mechanical Equipment	All	None Found														
Piping	All	None Found														
Structure		Paint, Off-white			C	N		100			SF	V0045	None Detected	N.D.	None	
Structure	All	Concrete (precast)			C	N		100			SF					
Wall		Drywall and joint compound			A	Y		200(7)			SF	V0054	Chrysotile	0.5-5%	Confirmed Asbestos	NF
Wall		Paint, On concrete block			A	Y		200(7)			SF	V0063	Chrysotile	0.5-5%	Confirmed Asbestos	NF
Wall	All	Concrete (precast)			A	Y										
Wall	Base	Adhesive/mastic	ALL	Rubber	D	N		40			LF	V0043	None Detected	N.D.	None	

Includes Rooms 143A

Client: Hasting and Prince Edward District
School Board
Location: #143 : Custodial Office
Survey Date: 2023-05-03

Site: 275 Farley Avenue, Belleville, ON
Floor: 1

Building Name: Eastside Secondary School
Room #: 143
Last Re-Assessment: 0000-00-00

Area (sqft): 100

PAINT									
System	Item	Good	Poor	Unit	Sample	Sample Description	Amount	Hazard	
Wall	Concrete (precast)	200		SF	V0007	Yellow	Pb: .0945 %	Lead (Low)	
Structure	Concrete (precast)	100		SF	V0010	Off-white	Pb: .0011 %	No	
Structure	Drywall and joint compound	200		SF	V0005	Off-white	Pb: .0055 %	No	

Includes Rooms 143A

Client: Hasting and Prince Edward District
School Board
Location: #143 : Custodial Office
Survey Date: 2023-05-03

Site: 275 Farley Avenue, Belleville, ON
Floor: 1

Building Name: Eastside Secondary School
Room #: 143
Last Re-Assessment: 0000-00-00

Area (sqft): 100

MERCURY				
Component	Quantity	Unit	Sample	Hazard
Fluorescent Light Tube	100	%	V9000	Yes
Thermostat	100	%	V9000	Yes

Includes Rooms 143A

Client: Hasting and Prince Edward District

Site: 275 Farley Avenue, Belleville, ON

Building Name: Eastside Secondary School

ALL DATA REPORT

School Board
Location: #143 : Custodial Office **Floor: 1** **Room #: 143** **Area (sqft): 100**
Survey Date: 2023-05-03 **Last Re-Assessment: 0000-00-00**

PCB						
Component	Quantity	Unit	Sample	Sample Description	Amount	PCB
Light Ballasts			V0000			No

Includes Rooms 143A

ALL DATA REPORT

Client: Hasting and Prince Edward District
School Board
Location: #144 : Office
Survey Date: 2023-05-03

Site: 275 Farley Avenue, Belleville, ON
Floor: 1

Building Name: Eastside Secondary School
Room #: 144
Last Re-Assessment: 0000-00-00

Area (sqft): 150

ASBESTOS																
System	Component	Material	Item	Covering	A*	V*	AP*	Good	Fair	Poor	Unit	Sample	Asbestos Type	Amount	Hazard	Friable
Ceiling	All	None Found														
Duct	All	None Found														
Floor		Vinyl Floor Tile and Mastic, 12x12 beige with white and beige blotches			A	Y		150			SF	V0022	None Detected	N.D.	None	
Mechanical Equipment	All	None Found														
Piping	All	None Found														
Structure		Paint, Off-white			C	Y		150			SF	V0045	None Detected	N.D.	None	
Structure	All	Concrete (precast)			C	N		150			SF					
Wall		Paint, On concrete block			A	Y		500(7)			SF	V0063	Chrysotile	0.5-5%	Confirmed Asbestos	NF
Wall	All	Concrete (precast)			A	Y										

Client: Hasting and Prince Edward District
School Board
Location: #144 : Office
Survey Date: 2023-05-03

Site: 275 Farley Avenue, Belleville, ON
Floor: 1

Building Name: Eastside Secondary School
Room #: 144
Last Re-Assessment: 0000-00-00

Area (sqft): 150

PAINT									
System	Item	Good	Poor	Unit	Sample	Sample Description	Amount	Hazard	
Wall	Concrete (precast)	400		SF	V0007	Yellow	Pb: .0945 %	Lead (Low)	
Structure	Concrete (precast)	150		SF	V0010	Off-white	Pb: .0011 %	No	

Client: Hasting and Prince Edward District
School Board
Location: #144 : Office
Survey Date: 2023-05-03

Site: 275 Farley Avenue, Belleville, ON
Floor: 1

Building Name: Eastside Secondary School
Room #: 144
Last Re-Assessment: 0000-00-00

Area (sqft): 150

MERCURY				
Component	Quantity	Unit	Sample	Hazard
Fluorescent Light Tube	100	%	V9000	Yes

Client: Hasting and Prince Edward District
School Board
Location: #144 : Office
Survey Date: 2023-05-03

Site: 275 Farley Avenue, Belleville, ON
Floor: 1

Building Name: Eastside Secondary School
Room #: 144
Last Re-Assessment: 0000-00-00

Area (sqft): 150

PCB						
Component	Quantity	Unit	Sample	Sample Description	Amount	PCB
Light Ballasts			V0000			No

ALL DATA REPORT

Client: Hasting and Prince Edward District School Board
Location: #145 : Washroom
Survey Date: 2023-05-03

Site: 275 Farley Avenue, Belleville, ON
Floor: 1

Building Name: Eastside Secondary School
Room #: 146
Last Re-Assessment: 0000-00-00

Area (sqft): 300

ASBESTOS																
System	Component	Material	Item	Covering	A*	V*	AP*	Good	Fair	Poor	Unit	Sample	Asbestos Type	Amount	Hazard	Friable
Ceiling	All	Ceiling Tiles (lay-in), 2x2 textured with small pinholes			C	Y		300			SF	V0000	Non-Asbestos		None	
Ceiling	Bulkhead	Drywall and joint compound			C	Y		200(7)			SF	V0054	Chrysotile	0.5-5%	Confirmed Asbestos	NF
Duct	All	Not Insulated			C	N										
Floor	All	Mortar, 12x12 brown and beige tiles	ALL	Ceramic Tiles	D	N		300(7)			SF	V9500	Presumed Asbestos		Presumed Asbestos	NF
Mechanical Equipment	All	None Found														
Piping	All	Fibreglass	ALL	Paper	C	N										
Structure		Paint, Off-white			C	Y		300			SF	S0045C	None Detected	N.D.	None	
Structure	All	Concrete (precast)			D	N		300			SF					
Wall	All	Mortar, 12x12 brown and beige tiles	ALL	Ceramic Tiles	D	N		1000(7)			SF	V9500	Presumed Asbestos		Presumed Asbestos	NF

Formerly Room 145

Client: Hasting and Prince Edward District School Board
Location: #145 : Washroom
Survey Date: 2023-05-03

Site: 275 Farley Avenue, Belleville, ON
Floor: 1

Building Name: Eastside Secondary School
Room #: 146
Last Re-Assessment: 0000-00-00

Area (sqft): 300

PAINT									
System	Item	Good	Poor	Unit	Sample	Sample Description	Amount	Hazard	
Ceiling	Drywall and joint compound	200		SF	V0005	Off-white	Pb: .0055 %	No	

Formerly Room 145

Client: Hasting and Prince Edward District School Board
Location: #145 : Washroom
Survey Date: 2023-05-03

Site: 275 Farley Avenue, Belleville, ON
Floor: 1

Building Name: Eastside Secondary School
Room #: 146
Last Re-Assessment: 0000-00-00

Area (sqft): 300

MERCURY				
Component	Quantity	Unit	Sample	Hazard
Fluorescent Light Tube	100	%	V9000	Yes

Formerly Room 145

Client: Hasting and Prince Edward District School Board
Location: #145 : Washroom
Survey Date: 2023-05-03

Site: 275 Farley Avenue, Belleville, ON
Floor: 1

Building Name: Eastside Secondary School
Room #: 146
Last Re-Assessment: 0000-00-00

Area (sqft): 300

PCB						
Component	Quantity	Unit	Sample	Sample Description	Amount	PCB
Light Ballasts			V0000			No

Formerly Room 145

ALL DATA REPORT

Client: Hasting and Prince Edward District
School Board
Location: #146 : Custodial Room
Survey Date: 2023-05-03

Site: 275 Farley Avenue, Belleville, ON
Floor: 1

Building Name: Eastside Secondary School
Room #: 145
Last Re-Assessment: 0000-00-00

Area (sqft): 100

ASBESTOS																
System	Component	Material	Item	Covering	A*	V*	AP*	Good	Fair	Poor	Unit	Sample	Asbestos Type	Amount	Hazard	Friable
Ceiling	All	None Found														
Duct	All	None Found														
Floor	All	Concrete (poured)			A	Y		100			SF					
Mechanical Equipment	All	None Found														
Piping	All	None Found														
Structure		Paint, Off-white			C	Y		100			SF	S0045AB	None Detected	N.D.	None	
Structure	All	Concrete (precast)			C	N		100			SF					
Wall		Paint, On concrete block			A	Y		400(7)			SF	V0063	Chrysotile	0.5-5%	Confirmed Asbestos	NF
Wall	All	Concrete (precast)			A	Y										

Formerly Room 146

Client: Hasting and Prince Edward District
School Board
Location: #146 : Custodial Room
Survey Date: 2023-05-03

Site: 275 Farley Avenue, Belleville, ON
Floor: 1

Building Name: Eastside Secondary School
Room #: 145
Last Re-Assessment: 0000-00-00

Area (sqft): 100

PAINT									
System	Item	Good	Poor	Unit	Sample	Sample Description	Amount	Hazard	
Wall	Concrete (precast)	400		SF	V0007	Yellow	Pb: .0945 %	Lead (Low)	
Floor	Concrete (poured)	100		SF	V0002	Grey	Pb: .0958 %	Lead (Low)	
Structure	Concrete (precast)	100		SF	L0010	Off-white	Pb: .0011 %	No	

Formerly Room 146

Client: Hasting and Prince Edward District
School Board
Location: #146 : Custodial Room
Survey Date: 2023-05-03

Site: 275 Farley Avenue, Belleville, ON
Floor: 1

Building Name: Eastside Secondary School
Room #: 145
Last Re-Assessment: 0000-00-00

Area (sqft): 100

MERCURY				
Component	Quantity	Unit	Sample	Hazard
Fluorescent Light Tube	100	%	V9000	Yes

Formerly Room 146

Client: Hasting and Prince Edward District
School Board
Location: #146 : Custodial Room
Survey Date: 2023-05-03

Site: 275 Farley Avenue, Belleville, ON
Floor: 1

Building Name: Eastside Secondary School
Room #: 145
Last Re-Assessment: 0000-00-00

Area (sqft): 100

PCB					
Component	Quantity	Unit	Sample	Sample Description	Amount
Light Ballasts			V0000		No

Formerly Room 146

ALL DATA REPORT

Client: Hasting and Prince Edward District School Board
Location: #150 : Classroom
Survey Date: 2023-05-03

Site: 275 Farley Avenue, Belleville, ON
Floor: 1

Building Name: Eastside Secondary School
Room #: 148
Last Re-Assessment: 0000-00-00

Area (sqft): 300

ASBESTOS																
System	Component	Material	Item	Covering	A*	V*	AP*	Good	Fair	Poor	Unit	Sample	Asbestos Type	Amount	Hazard	Friable
Ceiling	All	None Found														
Duct	All	None Found														
Floor		Vinyl Floor Tile and Mastic, 9x9 various colours			A	Y		300(7)			SF	S0003D	Chrysotile	5-10%	Confirmed Asbestos	NF
Mechanical Equipment	All	None Found														
Piping		Aircell			C	N		100(7)			LF	S0001A	Chrysotile	50-75%	Confirmed Asbestos	F
Piping		Sweatwrap			C	N		110(7)			LF	S0002A	Chrysotile	0.5-5%	Confirmed Asbestos	F
Piping		Sweatwrap			C	N						S0035ABC	Chrysotile	0.5-5%	Confirmed Asbestos	F
Piping	All	Parging Cement			C	N		12(7)			EA	V0006	Chrysotile	25-50%	Confirmed Asbestos	F
Structure		Paint, Off-white			C	Y		300			SF	V0045	None Detected	N.D.	None	
Structure	All	Concrete (precast)			C	N		300			SF					
Wall		Paint, On concrete block			A	Y		1000(7)			SF	V0063	Chrysotile	0.5-5%	Confirmed Asbestos	NF
Wall	All	Concrete (precast)			A	Y										
Wall	Base	Adhesive/mastic	ALL	Rubber	D	N		120			LF	V0043	None Detected	N.D.	None	
Wall	Window	Caulking, Soft grey			A	Y		9(7)			EA	V0041	Chrysotile	0.5-5%	Confirmed Asbestos	NF

Formerly Room 150

Client: Hasting and Prince Edward District School Board
Location: #150 : Classroom
Survey Date: 2023-05-03

Site: 275 Farley Avenue, Belleville, ON
Floor: 1

Building Name: Eastside Secondary School
Room #: 148
Last Re-Assessment: 0000-00-00

Area (sqft): 300

PAINT									
System	Item	Good	Poor	Unit	Sample	Sample Description	Amount	Hazard	
Wall	Concrete (precast)	1000		SF	V0007	Yellow	Pb: .0945 %	Lead (Low)	
Floor	Concrete (poured)	300		SF	V0002	Grey	Pb: .0958 %	Lead (Low)	
Structure	Concrete (precast)	300		SF	V0010	Off-white	Pb: .0011 %	No	
Other	Metal	100		SF	V0011	Off-white, radiator	Pb: .0828 %	Lead (Low)	

Formerly Room 150

Client: Hasting and Prince Edward District School Board
Location: #150 : Classroom
Survey Date: 2023-05-03

Site: 275 Farley Avenue, Belleville, ON
Floor: 1

Building Name: Eastside Secondary School
Room #: 148
Last Re-Assessment: 0000-00-00

Area (sqft): 300

MERCURY				
Component	Quantity	Unit	Sample	Hazard
Fluorescent Light Tube	100	%	V9000	Yes

Formerly Room 150

Client: Hasting and Prince Edward District
School Board
Location: #150 : Classroom
Survey Date: 2023-05-03

Site: 275 Farley Avenue, Belleville, ON
Floor: 1

Building Name: Eastside Secondary School
Room #: 148
Last Re-Assessment: 0000-00-00

Area (sqft): 300

PCB						
Component	Quantity	Unit	Sample	Sample Description	Amount	PCB
Light Ballasts			V0000			No
Caulking	9	EA	V0002		<5 mg/kg	No

Formerly Room 150

ALL DATA REPORT

Client: Hasting and Prince Edward District School Board

Location: #151 : Classroom

Survey Date: 2023-05-03

Site: 275 Farley Avenue, Belleville, ON

Floor: 1

Building Name: Eastside Secondary School

Room #: 149

Last Re-Assessment: 0000-00-00

Area (sqft): 300

ASBESTOS																
System	Component	Material	Item	Covering	A*	V*	AP*	Good	Fair	Poor	Unit	Sample	Asbestos Type	Amount	Hazard	Friable
Ceiling	All	None Found														
Duct	All	None Found														
Floor		Vinyl Floor Tile and Mastic, 12x12 beige			A	Y		300			SF	S0004ABC	None Detected	N.D.	None	
Mechanical Equipment	All	None Found														
Piping		Aircell			C	N		60(7)			LF	V0001	Chrysotile	50-75%	Confirmed Asbestos	F
Piping		Sweatwrap			C	N		60(7)			LF	V0035	Chrysotile	0.5-5%	Confirmed Asbestos	F
Piping	All	Parging Cement			C	N		8(7)	1(7)	1(4)	EA	V0006	Chrysotile	25-50%	Confirmed Asbestos	F
Structure		Paint, Off-white			C	Y		300			SF	V0045	None Detected	N.D.	None	
Structure	All	Concrete (precast)			C	N		300			SF					
Wall		Drywall and joint compound, Lab Report Reference 1717806_PLM (S0005A)			A	Y		200			SF	S0058A	None Detected	N.D.	None	
Wall		Paint, On concrete block			A	Y		1000(7)			SF	V0063	Chrysotile	0.5-5%	Confirmed Asbestos	NF
Wall	All	Concrete (precast)			A	Y										
Wall	Base	Adhesive/mastic	ALL	Rubber	D	N		120			LF	S0043A	None Detected	N.D.	None	
Wall	Window	Caulking, Soft grey			A	Y		9(7)			EA	V0041	Chrysotile	0.5-5%	Confirmed Asbestos	NF

Formerly Room 151, Includes Rooms 149A-C

Client: Hasting and Prince Edward District School Board

Location: #151 : Classroom

Survey Date: 2023-05-03

Site: 275 Farley Avenue, Belleville, ON

Floor: 1

Building Name: Eastside Secondary School

Room #: 149

Last Re-Assessment: 0000-00-00

Area (sqft): 300

PAINT								
System	Item	Good	Poor	Unit	Sample	Sample Description	Amount	Hazard
Wall	Concrete (precast)	1000		SF	V0007	Yellow	Pb: .0945 %	Lead (Low)
Floor	Concrete (poured)	300		SF	V0002	Grey	Pb: .0958 %	Lead (Low)
Structure	Concrete (precast)	300		SF	V0010	Off-white	Pb: .0011 %	No
Structure	Drywall and joint compound	200		SF	V0005	Off-white	Pb: .0055 %	No
Other	Metal	100		SF	V0011	Off-white, radiator	Pb: .0828 %	Lead (Low)

Formerly Room 151, Includes Rooms 149A-C

Client: Hasting and Prince Edward District School Board

Location: #151 : Classroom

Survey Date: 2023-05-03

Site: 275 Farley Avenue, Belleville, ON

Floor: 1

Building Name: Eastside Secondary School

Room #: 149

Last Re-Assessment: 0000-00-00

Area (sqft): 300

MERCURY				
Component	Quantity	Unit	Sample	Hazard
Fluorescent Light Tube	100	%	V9000	Yes

Formerly Room 151, Includes Rooms 149A-C

Client: Hasting and Prince Edward District School Board

Location: #151 : Classroom

Survey Date: 2023-05-03

Site: 275 Farley Avenue, Belleville, ON

Floor: 1

Building Name: Eastside Secondary School

Room #: 149

Last Re-Assessment: 0000-00-00

Area (sqft): 300

PCB						
Component	Quantity	Unit	Sample	Sample Description	Amount	PCB
Light Ballasts			V0000			No
Caulking	9	EA	V0002		<5 mg/kg	No

Formerly Room 151, Includes Rooms 149A-C

ALL DATA REPORT

Client: Hasting and Prince Edward District
School Board
Location: #152 : Wood Shop
Survey Date: 2023-05-03

Site: 275 Farley Avenue, Belleville, ON
Floor: 1

Building Name: Eastside Secondary School
Room #: 151
Last Re-Assessment: 0000-00-00

Area (sqft): 1000

ASBESTOS																
System	Component	Material	Item	Covering	A*	V*	AP*	Good	Fair	Poor	Unit	Sample	Asbestos Type	Amount	Hazard	Friable
Ceiling	All	None Found														
Duct		Mastic, Brown			C	Y		50			LF	S0007ABC	None Detected	N.D.	None	
Duct	All	Not Insulated			C	Y										
Floor	All	Wood			A	Y		1000			SF					
Mechanical Equipment	All	None Found														
Piping		Parging Cement			C	Y		25(7)			EA	S0006A	Chrysotile	25-50%	Confirmed Asbestos	F
Piping		Sweatwrap			C	Y		170(7)			LF	V0002	Chrysotile	0.5-5%	Confirmed Asbestos	F
Piping	All	Aircell			C	Y		170(7)			LF	V0025	Chrysotile	25-50%	Confirmed Asbestos	F
Structure		Paint, Off-white			C	Y		1000			SF	S0045D	None Detected	N.D.	None	
Structure	All	Concrete (precast)			C	N		1000			SF					
Wall		Paint, On concrete block			A	Y		4000(7)			SF	V0063	Chrysotile	0.5-5%	Confirmed Asbestos	NF
Wall	All	Concrete (precast)			A	Y										
Wall	Window	Caulking, Soft grey			A	Y		27(7)			EA	S0041B	Chrysotile	0.5-5%	Confirmed Asbestos	NF

Formerly Room 152, Includes Room 151A

Client: Hasting and Prince Edward District
School Board
Location: #152 : Wood Shop
Survey Date: 2023-05-03

Site: 275 Farley Avenue, Belleville, ON
Floor: 1

Building Name: Eastside Secondary School
Room #: 151
Last Re-Assessment: 0000-00-00

Area (sqft): 1000

PAINT									
System	Item	Good	Poor	Unit	Sample	Sample Description	Amount	Hazard	
Wall	Concrete (precast)	4000		SF	V0007	Yellow	Pb: .0945 %	Lead (Low)	
Structure	Concrete (precast)	1000		SF	V0010	Off-white	Pb: .0011 %	No	
Other	Metal	100		SF	V0011	Off-white, radiator	Pb: .0828 %	Lead (Low)	

Formerly Room 152, Includes Room 151A

Client: Hasting and Prince Edward District
School Board
Location: #152 : Wood Shop
Survey Date: 2023-05-03

Site: 275 Farley Avenue, Belleville, ON
Floor: 1

Building Name: Eastside Secondary School
Room #: 151
Last Re-Assessment: 0000-00-00

Area (sqft): 1000

MERCURY				
Component	Quantity	Unit	Sample	Hazard
Fluorescent Light Tube	100	%	V9000	Yes

Formerly Room 152, Includes Room 151A

ALL DATA REPORT

**Client: Hasting and Prince Edward District
School Board**
Location: #152 : Wood Shop
Survey Date: 2023-05-03

Site: 275 Farley Avenue, Belleville, ON
Floor: 1

Building Name: Eastside Secondary School
Room #: 151
Last Re-Assessment: 0000-00-00

Area (sqft): 1000

PCB						
Component	Quantity	Unit	Sample	Sample Description	Amount	PCB
Light Ballasts			V0000			No
Caulking	27	EA	P0002		<5 mg/kg	No

Formerly Room 152, Includes Room 151A

ALL DATA REPORT

Client: Hasting and Prince Edward District School Board

Location: #153 : Autoshop

Survey Date: 2023-05-03

Site: 275 Farley Avenue, Belleville, ON

Floor: 1

Building Name: Eastside Secondary School

Room #: 153

Last Re-Assessment: 0000-00-00

Area (sqft): 4000

ASBESTOS																
System	Component	Material	Item	Covering	A*	V*	AP*	Good	Fair	Poor	Unit	Sample	Asbestos Type	Amount	Hazard	Friable
Duct		Mastic, Light grey			C	Y		30			SF	V0046	None Detected	N.D.	None	
Duct	All	None Found														
Floor	All	Concrete (poured)			A	Y		4000			SF					
Mechanical Equipment	Fan Unit	Not Insulated			C	Y										
Piping		Aircell			C	Y		150(7)			LF	V0001	Chrysotile	50-75%	Confirmed Asbestos	F
Piping		Sweatwrap			C	Y		150(7)			LF	V0002	Chrysotile	0.5-5%	Confirmed Asbestos	F
Piping	All	Parging Cement			C	Y		29(7)	1(6)		EA	S0008ABC	Chrysotile	25-50%	Confirmed Asbestos	F
Structure	All	Concrete (precast)			C	N		4000			SF					
Wall		Paint, On concrete block			A	Y		4000(7)			SF	V0062	Chrysotile	0.5-5%	Confirmed Asbestos	NF
Wall	All	Concrete (precast)			A	Y										
Wall	Window	Caulking, Soft grey			A	Y		27(7)			EA	V0041	Chrysotile	0.5-5%	Confirmed Asbestos	NF

Client: Hasting and Prince Edward District School Board

Location: #153 : Autoshop

Survey Date: 2023-05-03

Site: 275 Farley Avenue, Belleville, ON

Floor: 1

Building Name: Eastside Secondary School

Room #: 153

Last Re-Assessment: 0000-00-00

Area (sqft): 4000

PAINT									
System	Item	Good	Poor	Unit	Sample	Sample Description	Amount	Hazard	
Wall	Concrete (precast)	4000		SF	V0007	Yellow	Pb: .0945 %	Lead (Low)	
Other	Metal	100		SF	V0011	Off-white, radiator	Pb: .0828 %	Lead (Low)	

Client: Hasting and Prince Edward District School Board

Location: #153 : Autoshop

Survey Date: 2023-05-03

Site: 275 Farley Avenue, Belleville, ON

Floor: 1

Building Name: Eastside Secondary School

Room #: 153

Last Re-Assessment: 0000-00-00

Area (sqft): 4000

MERCURY				
Component	Quantity	Unit	Sample	Hazard
Fluorescent Light Tube	100	%	V9000	Yes

Client: Hasting and Prince Edward District School Board

Location: #153 : Autoshop

Survey Date: 2023-05-03

Site: 275 Farley Avenue, Belleville, ON

Floor: 1

Building Name: Eastside Secondary School

Room #: 153

Last Re-Assessment: 0000-00-00

Area (sqft): 4000

PCB						
Component	Quantity	Unit	Sample	Sample Description	Amount	PCB
Light Ballasts			V0000			No
Caulking	27	EA	V0002		<5 mg/kg	No

ALL DATA REPORT

Client: Hasting and Prince Edward District School Board
Location: #154 : Manufacturing Shop
Survey Date: 2023-05-03

Site: 275 Farley Avenue, Belleville, ON
Floor: 1

Building Name: Eastside Secondary School
Room #: 154
Last Re-Assessment: 0000-00-00

Area (sqft): 1500

ASBESTOS																
System	Component	Material	Item	Covering	A*	V*	AP*	Good	Fair	Poor	Unit	Sample	Asbestos Type	Amount	Hazard	Friable
Ceiling		Ceiling Tiles (lay-in), 2x4 small and medium pinholes			C	Y		500			SF	S0010ABC	None Detected	N.D.	None	
Ceiling	Bulkhead	Plaster			C	Y		200			SF	V0056	None Detected	N.D.	None	
Duct		Mastic, Light grey			C	Y		20			SF	V0046	None Detected	N.D.	None	
Duct	All	Not Insulated			C	Y										
Floor		Concrete (poured)						500			SF					
Floor	All	Wood			A	Y		1000			SF					
Mechanical Equipment	Fan Unit	Not Insulated			C	Y										
Piping		Aircell			C	Y		200(7)			LF	V0001	Chrysotile	50-75%	Confirmed Asbestos	F
Piping	All	Parging Cement			A	Y		20(5)			EA	V0008	Chrysotile	25-50%	Confirmed Asbestos	F
Structure	All	Concrete (precast)			C	N		1000			SF					
Wall		Drywall and joint compound, Lab Report Reference 1717806_PLM (S0005B)			A	Y		700			SF	S0058BF	None Detected	N.D.	None	
Wall		Paint, On concrete block			A	Y		3000(7)			SF	V0062	Chrysotile	0.5-5%	Confirmed Asbestos	NF
Wall	All	Concrete (precast)			A	Y										
Wall	Base	Adhesive/mastic	ALL	Rubber	D	N		50			LF	V0043	None Detected	N.D.	None	
Wall	Window	Caulking, Soft grey			A	Y		18(7)			EA	V0041	Chrysotile	0.5-5%	Confirmed Asbestos	NF

Includes 154A

Client: Hasting and Prince Edward District School Board
Location: #154 : Manufacturing Shop
Survey Date: 2023-05-03

Site: 275 Farley Avenue, Belleville, ON
Floor: 1

Building Name: Eastside Secondary School
Room #: 154
Last Re-Assessment: 0000-00-00

Area (sqft): 1500

PAINT									
System	Item	Good	Poor	Unit	Sample	Sample Description	Amount	Hazard	
Wall	Concrete (precast)	3000		SF	V0007	Yellow	Pb: .0945 %	Lead (Low)	
Wall	Drywall and joint compound	700		SF	V0005	Off-white	Pb: .0055 %	No	
Ceiling	Plaster	200		SF	V0004	Off-white	Pb: .0568 %	Lead (Low)	
Floor	Concrete (poured)	500		SF	V0002	Grey	Pb: .0958 %	Lead (Low)	
Other	Metal	100		SF	V0011	Off-white, radiator	Pb: .0828 %	Lead (Low)	

Includes 154A

Client: Hasting and Prince Edward District School Board
Location: #154 : Manufacturing Shop
Survey Date: 2023-05-03

Site: 275 Farley Avenue, Belleville, ON
Floor: 1

Building Name: Eastside Secondary School
Room #: 154
Last Re-Assessment: 0000-00-00

Area (sqft): 1500

MERCURY				
Component	Quantity	Unit	Sample	Hazard
Fluorescent Light Tube	100	%	V9000	Yes

Includes 154A

Client: Hasting and Prince Edward District
School Board
Location: #154 : Manufacturing Shop
Survey Date: 2023-05-03

Site: 275 Farley Avenue, Belleville, ON
Floor: 1

Building Name: Eastside Secondary School
Room #: 154
Last Re-Assessment: 0000-00-00

Area (sqft): 1500

PCB						
Component	Quantity	Unit	Sample	Sample Description	Amount	PCB
Light Ballasts			V0000			No
Caulking	18	EA	V0002		<5 mg/kg	No

Includes 154A

ALL DATA REPORT

Client: Hasting and Prince Edward District School Board
Location: #155 : Manufacturing Shop
Survey Date: 2023-05-03

Site: 275 Farley Avenue, Belleville, ON
Floor: 1

Building Name: Eastside Secondary School
Room #: 155
Last Re-Assessment: 0000-00-00

Area (sqft): 2000

ASBESTOS																
System	Component	Material	Item	Covering	A*	V*	AP*	Good	Fair	Poor	Unit	Sample	Asbestos Type	Amount	Hazard	Friable
Ceiling	All	Plaster			D	Y		1000			SF	S0009A	None Detected	N.D.	None	
Duct		Mastic, Light grey			C	Y		30			SF	V0046	None Detected	N.D.	None	
Duct	All	Not Insulated			C	Y										
Floor	All	Concrete (poured)			A	Y		2000			SF					
Mechanical Equipment	Fan Unit	Not Insulated			C	Y										
Piping		Aircell			C	Y		100(7)			LF	V0001	Chrysotile	50-75%	Confirmed Asbestos	F
Piping	All	Parging Cement			C	Y		15(7)			EA	V0008	Chrysotile	25-50%	Confirmed Asbestos	F
Structure	All	Concrete (precast)			C	N		2000			SF					
Wall		Paint, On concrete block			A	Y		4000(7)			SF	S0062C	Chrysotile	0.5-5%	Confirmed Asbestos	NF
Wall	All	Concrete (precast)			A	Y										
Wall	Window	Caulking, Soft grey			A	Y		27(7)			EA	V0041	Chrysotile	0.5-5%	Confirmed Asbestos	NF

Client: Hasting and Prince Edward District School Board
Location: #155 : Manufacturing Shop
Survey Date: 2023-05-03

Site: 275 Farley Avenue, Belleville, ON
Floor: 1

Building Name: Eastside Secondary School
Room #: 155
Last Re-Assessment: 0000-00-00

Area (sqft): 2000

PAINT									
System	Item	Good	Poor	Unit	Sample	Sample Description	Amount	Hazard	
Floor	Concrete (poured)	2000		SF	V0002	Grey	Pb: .0958 %	Lead (Low)	
Ceiling	Plaster	1000		SF	V0004	Off-white	Pb: .0568 %	Lead (Low)	
Ceiling	Concrete (precast)	4000		SF	V0007	Yellow	Pb: .0945 %	Lead (Low)	
Other	Metal	100		SF	V0011	Off-white, radiator	Pb: .0828 %	Lead (Low)	

Client: Hasting and Prince Edward District School Board
Location: #155 : Manufacturing Shop
Survey Date: 2023-05-03

Site: 275 Farley Avenue, Belleville, ON
Floor: 1

Building Name: Eastside Secondary School
Room #: 155
Last Re-Assessment: 0000-00-00

Area (sqft): 2000

MERCURY				
Component	Quantity	Unit	Sample	Hazard
Fluorescent Light Tube	100	%	V9000	Yes

Client: Hasting and Prince Edward District School Board
Location: #155 : Manufacturing Shop
Survey Date: 2023-05-03

Site: 275 Farley Avenue, Belleville, ON
Floor: 1

Building Name: Eastside Secondary School
Room #: 155
Last Re-Assessment: 0000-00-00

Area (sqft): 2000

PCB						
Component	Quantity	Unit	Sample	Sample Description	Amount	PCB
Light Ballasts			V0000			No
Caulking	27	EA	V0002		<5 mg/kg	No

ALL DATA REPORT

Client: Hasting and Prince Edward District School Board
Location: #156 : Tech Area
Survey Date: 2023-05-03

Site: 275 Farley Avenue, Belleville, ON
Floor: 1

Building Name: Eastside Secondary School
Room #: 156
Last Re-Assessment: 0000-00-00

Area (sqft): 500

ASBESTOS																
System	Component	Material	Item	Covering	A*	V*	AP*	Good	Fair	Poor	Unit	Sample	Asbestos Type	Amount	Hazard	Friable
Ceiling		Ceiling Tiles (lay-in), 2x4 thick widthwise fissures and pinholes, 2007			C	Y		100			SF	V0000	Non-Asbestos		None	
Ceiling		Adhesive/mastic	ALL	Ceiling tiles (glue-on)	D	N		500			SF	V0036	None Detected	N.D.	None	
Ceiling	All	Ceiling tiles (glue-on), 1x1 random pinholes			C	Y		400			SF	S0047ABC	None Detected	N.D.	None	
Ceiling	All	Ceiling tiles (glue-on), 1x1 medium and large uniform pinholes			C	Y		100			SF	S0011AC	None Detected	N.D.	None	
Duct	All	None Found														
Floor	All	Carpet			A	Y		500			SF					
Mechanical Equipment	All	None Found														
Piping	All	None Found														
Structure	All	None Found														
Wall		Concrete (precast)			A	Y										
Wall		Paint, On concrete block			A	Y		2000(7)			SF	S0062B	Chrysotile	0.5-5%	Confirmed Asbestos	NF
Wall	All	Drywall and joint compound, Lab Report Reference 1717806_PLM (S0005C)			A	Y		500			SF	S0058CE	None Detected	N.D.	None	

Includes rooms 156A-C

Client: Hasting and Prince Edward District School Board
Location: #156 : Tech Area
Survey Date: 2023-05-03

Site: 275 Farley Avenue, Belleville, ON
Floor: 1

Building Name: Eastside Secondary School
Room #: 156
Last Re-Assessment: 0000-00-00

Area (sqft): 500

PAINT									
System	Item	Good	Poor	Unit	Sample	Sample Description	Amount	Hazard	
Wall	Drywall and joint compound	500		SF	V0005	Off-white	Pb: .0055 %	No	
Wall	Concrete (precast)	2000		SF	V0007	Yellow	Pb: .0945 %	Lead (Low)	
Other	Metal	100		SF	V0011	Off-white, radiator	Pb: .0828 %	Lead (Low)	

Includes rooms 156A-C

Client: Hasting and Prince Edward District School Board
Location: #156 : Tech Area
Survey Date: 2023-05-03

Site: 275 Farley Avenue, Belleville, ON
Floor: 1

Building Name: Eastside Secondary School
Room #: 156
Last Re-Assessment: 0000-00-00

Area (sqft): 500

MERCURY				
Component	Quantity	Unit	Sample	Hazard
Fluorescent Light Tube	100	%	V9000	Yes

Includes rooms 156A-C

Client: Hasting and Prince Edward District
School Board
Location: #156 : Tech Area
Survey Date: 2023-05-03

Site: 275 Farley Avenue, Belleville, ON
Floor: 1

Building Name: Eastside Secondary School
Room #: 156
Last Re-Assessment: 0000-00-00

Area (sqft): 500

PCB						
Component	Quantity	Unit	Sample	Sample Description	Amount	PCB
Light Ballasts			V0000			No

Includes rooms 156A-C

ALL DATA REPORT

Client: Hasting and Prince Edward District School Board

Location: #157 : Classroom

Survey Date: 2023-05-03

Site: 275 Farley Avenue, Belleville, ON

Floor: 1

Building Name: Eastside Secondary School

Room #: 157

Last Re-Assessment: 0000-00-00

Area (sqft): 400

ASBESTOS																
System	Component	Material	Item	Covering	A*	V*	AP*	Good	Fair	Poor	Unit	Sample	Asbestos Type	Amount	Hazard	Friable
Ceiling		Adhesive/mastic	ALL	Ceiling tiles (glue-on)	C	Y		400			SF	V0036	None Detected	N.D.	None	
Ceiling	All	Ceiling tiles (glue-on), 1x1 large and medium uniform pinholes			C	Y		400			SF	S0011B	None Detected	N.D.	None	
Duct	All	None Found														
Floor	All	Vinyl Floor Tile and Mastic, 9x9 various colours			A	Y		400(7)			SF	S0003C	Chrysotile	5-10%	Confirmed Asbestos	NF
Mechanical Equipment	All	None Found														
Piping	All	None Found														
Structure	All	None Found														
Wall		Plaster			A	Y		200			SF	S0056A	None Detected	N.D.	None	
Wall		Paint, On concrete block			A	Y		800(7)			SF	S0062A	Chrysotile	0.5-5%	Confirmed Asbestos	NF
Wall	All	Concrete (precast)			A	Y										
Wall	Base	Adhesive/mastic	ALL	Rubber	D	N		100			LF	V0043	None Detected	N.D.	None	
Wall	Window	Caulking, Soft grey			A	Y		9(7)			EA	V0041	Chrysotile	0.5-5%	Confirmed Asbestos	NF

Client: Hasting and Prince Edward District School Board

Location: #157 : Classroom

Survey Date: 2023-05-03

Site: 275 Farley Avenue, Belleville, ON

Floor: 1

Building Name: Eastside Secondary School

Room #: 157

Last Re-Assessment: 0000-00-00

Area (sqft): 400

PAINT									
System	Item	Good	Poor	Unit	Sample	Sample Description	Amount	Hazard	
Wall	Plaster	200		SF	V0004	Off-white	Pb: .0568 %	Lead (Low)	
Wall	Concrete (precast)	800		SF	V0007	Yellow	Pb: .0945 %	Lead (Low)	
Other	Metal	100		SF	V0011	Off-white, radiator	Pb: .0828 %	Lead (Low)	

Client: Hasting and Prince Edward District School Board

Location: #157 : Classroom

Survey Date: 2023-05-03

Site: 275 Farley Avenue, Belleville, ON

Floor: 1

Building Name: Eastside Secondary School

Room #: 157

Last Re-Assessment: 0000-00-00

Area (sqft): 400

MERCURY				
Component	Quantity	Unit	Sample	Hazard
Fluorescent Light Tube	100	%	V9000	Yes

Client: Hasting and Prince Edward District School Board

Location: #157 : Classroom

Survey Date: 2023-05-03

Site: 275 Farley Avenue, Belleville, ON

Floor: 1

Building Name: Eastside Secondary School

Room #: 157

Last Re-Assessment: 0000-00-00

Area (sqft): 400

2023-07-10

Quantities shown above are based on visual approximations only and may be subject to variation. Copyright Pinchin Ltd. 2023

Page 91 of 229.

PCB						
Component	Quantity	Unit	Sample	Sample Description	Amount	PCB
Light Ballasts			V0000			No
Caulking	9	EA	V0002		<5 mg/kg	No

ALL DATA REPORT

Client: Hasting and Prince Edward District
School Board
Location: #158 : Classroom
Survey Date: 2023-05-03

Site: 275 Farley Avenue, Belleville, ON
Floor: 1

Building Name: Eastside Secondary School
Room #: 158
Last Re-Assessment: 0000-00-00

Area (sqft): 400

ASBESTOS																
System	Component	Material	Item	Covering	A*	V*	AP*	Good	Fair	Poor	Unit	Sample	Asbestos Type	Amount	Hazard	Friable
Ceiling		Adhesive/mastic	ALL	Ceiling tiles (glue-on)	C	Y		400			SF	V0036	None Detected	N.D.	None	
Ceiling	All	Ceiling tiles (glue-on), 1x1 large and medium uniform pinholes			C	Y		400			SF	V0011	None Detected	N.D.	None	
Duct	All	None Found														
Floor	All	Vinyl Floor Tile and Mastic, 9x9 various colours			A	Y		400(7)			SF	V0003	Chrysotile	5-10%	Confirmed Asbestos	NF
Mechanical Equipment	All	None Found														
Piping	All	None Found														
Structure	All	None Found														
Wall		Plaster			A	Y		200			SF	V0057	None Detected	N.D.	None	
Wall		Paint, On concrete block			A	Y		800(7)			SF	V0062	Chrysotile	0.5-5%	Confirmed Asbestos	NF
Wall	All	Concrete (precast)			A	Y										
Wall	Base	Adhesive/mastic	ALL	Rubber	D	N		100			LF	S0043B	None Detected	N.D.	None	
Wall	Window	Caulking, Soft grey			A	Y		9(7)			EA	V0041	Chrysotile	0.5-5%	Confirmed Asbestos	NF

Client: Hasting and Prince Edward District
School Board
Location: #158 : Classroom
Survey Date: 2023-05-03

Site: 275 Farley Avenue, Belleville, ON
Floor: 1

Building Name: Eastside Secondary School
Room #: 158
Last Re-Assessment: 0000-00-00

Area (sqft): 400

PAINT									
System	Item	Good	Poor	Unit	Sample	Sample Description	Amount	Hazard	
Wall	Plaster	200		SF	V0004	Off-white	Pb: .0568 %	Lead (Low)	
Wall	Concrete (precast)	800		SF	V0007	Yellow	Pb: .0945 %	Lead (Low)	
Other	Metal	100		SF	V0011	Off-white, radiator	Pb: .0828 %	Lead (Low)	

Client: Hasting and Prince Edward District
School Board
Location: #158 : Classroom
Survey Date: 2023-05-03

Site: 275 Farley Avenue, Belleville, ON
Floor: 1

Building Name: Eastside Secondary School
Room #: 158
Last Re-Assessment: 0000-00-00

Area (sqft): 400

MERCURY				
Component	Quantity	Unit	Sample	Hazard
Fluorescent Light Tube	100	%	V9000	Yes

Client: Hasting and Prince Edward District
School Board
Location: #158 : Classroom
Survey Date: 2023-05-03

Site: 275 Farley Avenue, Belleville, ON
Floor: 1

Building Name: Eastside Secondary School
Room #: 158
Last Re-Assessment: 0000-00-00

Area (sqft): 400

2023-07-10

Quantities shown above are based on visual approximations only and may be subject to variation. Copyright Pinchin Ltd. 2023

Page 93 of 229.

PCB						
Component	Quantity	Unit	Sample	Sample Description	Amount	PCB
Light Ballasts			V0000			No
Caulking	9	EA	V0002		<5 mg/kg	No

ALL DATA REPORT

Client: Hasting and Prince Edward District
School Board
Location: #159 : Washroom
Survey Date: 2023-05-03

Site: 275 Farley Avenue, Belleville, ON
Floor: 1

Building Name: Eastside Secondary School
Room #: 159
Last Re-Assessment: 0000-00-00

Area (sqft): 300

ASBESTOS																
System	Component	Material	Item	Covering	A*	V*	AP*	Good	Fair	Poor	Unit	Sample	Asbestos Type	Amount	Hazard	Friable
Ceiling	All	Plaster	ALL	Texture Coat	D	N		300			SF	V0056	None Detected	N.D.	None	
Ceiling	All	Texture Coat			C	Y		300(7)			SF	S0012A	Chrysotile	5-10%	Confirmed Asbestos	F
Duct	All	None Found														
Floor	All	Terrazzo			A	Y		300			SF	V0044	None Detected	N.D.	None	
Mechanical Equipment	All	None Found														
Piping	All	None Found														
Structure	All	None Found														
Wall		Plaster			A	Y		400			SF	V0056	None Detected	N.D.	None	
Wall	All	Concrete (precast)			A	Y										
Wall	All	Paint, On concrete block			A	Y		500(7)			SF	S0062D	Chrysotile	0.5-5%	Confirmed Asbestos	NF
Wall	Window	Caulking, Soft grey			A	Y		3(7)			EA	V0041	Chrysotile	0.5-5%	Confirmed Asbestos	NF

Client: Hasting and Prince Edward District
School Board
Location: #159 : Washroom
Survey Date: 2023-05-03

Site: 275 Farley Avenue, Belleville, ON
Floor: 1

Building Name: Eastside Secondary School
Room #: 159
Last Re-Assessment: 0000-00-00

Area (sqft): 300

PAINT									
System	Item	Good	Poor	Unit	Sample	Sample Description	Amount	Hazard	
Ceiling	Plaster	300		SF	V0004	Off-white	Pb: .0568 %	Lead (Low)	
Ceiling	Plaster	400		SF	V0004	Off-white	Pb: .0568 %	Lead (Low)	
Other	Metal	100		SF	V0011	Off-white, radiator	Pb: .0828 %	Lead (Low)	

Client: Hasting and Prince Edward District
School Board
Location: #159 : Washroom
Survey Date: 2023-05-03

Site: 275 Farley Avenue, Belleville, ON
Floor: 1

Building Name: Eastside Secondary School
Room #: 159
Last Re-Assessment: 0000-00-00

Area (sqft): 300

MERCURY				
Component	Quantity	Unit	Sample	Hazard
Fluorescent Light Tube	100	%	V9000	Yes

Client: Hasting and Prince Edward District
School Board
Location: #159 : Washroom
Survey Date: 2023-05-03

Site: 275 Farley Avenue, Belleville, ON
Floor: 1

Building Name: Eastside Secondary School
Room #: 159
Last Re-Assessment: 0000-00-00

Area (sqft): 300

PCB						
Component	Quantity	Unit	Sample	Sample Description	Amount	PCB
Light Ballasts			V0000			No
Caulking	3	EA	V0002		<5 mg/kg	No

ALL DATA REPORT

Client: Hasting and Prince Edward District School Board
Location: #160 : Custodial Room
Survey Date: 2023-05-03

Site: 275 Farley Avenue, Belleville, ON
Floor: 1

Building Name: Eastside Secondary School
Room #: 160
Last Re-Assessment: 0000-00-00

Area (sqft): 50

ASBESTOS																
System	Component	Material	Item	Covering	A*	V*	AP*	Good	Fair	Poor	Unit	Sample	Asbestos Type	Amount	Hazard	Friable
Ceiling	All	Plaster			C	Y		50			SF	S0009B	None Detected	N.D.	None	
Ceiling	All	Plaster			C	Y						S0056B	None Detected	N.D.	None	
Duct	All	None Found														
Floor	All	Vinyl Floor Tile and Mastic, 12x12 red and black checkered			A	Y		50			SF	S0013ABC	None Detected	N.D.	None	
Mechanical Equipment	All	None Found														
Piping	All	None Found														
Structure	All	None Found														
Wall		Paint, On concrete block			A	Y						S0042D	[None]		[None]	
Wall		Paint, On concrete block			A	Y		200			SF	V0062	[None]		[None]	
Wall	All	Concrete (precast)			A	Y										

Client: Hasting and Prince Edward District School Board
Location: #160 : Custodial Room
Survey Date: 2023-05-03

Site: 275 Farley Avenue, Belleville, ON
Floor: 1

Building Name: Eastside Secondary School
Room #: 160
Last Re-Assessment: 0000-00-00

Area (sqft): 50

PAINT									
System	Item	Good	Poor	Unit	Sample	Sample Description	Amount	Hazard	
Ceiling	Plaster	50		SF	V0004	Off-white	Pb: .0568 %	Lead (Low)	
Ceiling	Concrete (precast)	200		SF	V0007	Yellow	Pb: .0945 %	Lead (Low)	

Client: Hasting and Prince Edward District School Board
Location: #160 : Custodial Room
Survey Date: 2023-05-03

Site: 275 Farley Avenue, Belleville, ON
Floor: 1

Building Name: Eastside Secondary School
Room #: 160
Last Re-Assessment: 0000-00-00

Area (sqft): 50

MERCURY				
Component	Quantity	Unit	Sample	Hazard
Fluorescent Light Tube	100	%	V9000	Yes

Client: Hasting and Prince Edward District School Board
Location: #160 : Custodial Room
Survey Date: 2023-05-03

Site: 275 Farley Avenue, Belleville, ON
Floor: 1

Building Name: Eastside Secondary School
Room #: 160
Last Re-Assessment: 0000-00-00

Area (sqft): 50

PCB						
Component	Quantity	Unit	Sample	Sample Description	Amount	PCB
Light Ballasts			V0000			No

ALL DATA REPORT

Client: Hasting and Prince Edward District
School Board
Location: #161 : Mechanical Room
Survey Date: 2023-05-03

Site: 275 Farley Avenue, Belleville, ON
Floor: 1

Building Name: Eastside Secondary School
Room #: 161
Last Re-Assessment: 0000-00-00

Area (sqft): 250

ASBESTOS																
System	Component	Material	Item	Covering	A*	V*	AP*	Good	Fair	Poor	Unit	Sample	Asbestos Type	Amount	Hazard	Friable
Ceiling	All	Plaster, Textured			C	Y		250			SF	S0037ABC	None Detected	N.D.	None	
Duct	All	Not Insulated			C	Y										
Floor		Vinyl Floor Tile and Mastic, 9x9 various colours			A	Y		50(7)			SF	S0003E	Chrysotile	5-10%	Confirmed Asbestos	NF
Floor	All	Concrete (poured)			A	Y		200			SF					
Mechanical Equipment	Heating Water Tank	Fibreglass	ALL	Metal	A	Y										
Piping		Aircell			C	Y		25(7)			LF	V0014	Chrysotile	25-50%	Confirmed Asbestos	F
Piping	All	Parging Cement			C	Y		5(7)			EA	V0006	Chrysotile	25-50%	Confirmed Asbestos	F
Structure	All	None Found									SF					
Wall		Paint, On concrete block			A	Y		500(7)			SF	S0062E	Chrysotile	0.5-5%	Confirmed Asbestos	NF
Wall	All	Concrete (precast)			A	Y										
Wall	All	Paint, On brick			A	Y		100(7)			SF	S0060D	Chrysotile	0.5-5%	Confirmed Asbestos	NF

Includes Rooms 161A-B

Client: Hasting and Prince Edward District
School Board
Location: #161 : Mechanical Room
Survey Date: 2023-05-03

Site: 275 Farley Avenue, Belleville, ON
Floor: 1

Building Name: Eastside Secondary School
Room #: 161
Last Re-Assessment: 0000-00-00

Area (sqft): 250

PAINT									
System	Item	Good	Poor	Unit	Sample	Sample Description	Amount	Hazard	
Floor	Concrete (poured)	200		SF	L0002	Grey	Pb: .0958 %	Lead (Low)	
Floor	Concrete (precast)	600		SF	V0007	Yellow	Pb: .0945 %	Lead (Low)	
Ceiling	Plaster	250		SF	L0003	Yellow	Pb: .0194 %	Lead (Low)	
Other	Metal	100		SF	V0011	Off-white, radiator	Pb: .0828 %	Lead (Low)	

Includes Rooms 161A-B

Client: Hasting and Prince Edward District
School Board
Location: #161 : Mechanical Room
Survey Date: 2023-05-03

Site: 275 Farley Avenue, Belleville, ON
Floor: 1

Building Name: Eastside Secondary School
Room #: 161
Last Re-Assessment: 0000-00-00

Area (sqft): 250

MERCURY				
Component	Quantity	Unit	Sample	Hazard
Fluorescent Light Tube	100	%	V9000	Yes

Includes Rooms 161A-B

Client: Hasting and Prince Edward District
School Board
Location: #161 : Mechanical Room
Survey Date: 2023-05-03

Site: 275 Farley Avenue, Belleville, ON
Floor: 1

Building Name: Eastside Secondary School
Room #: 161
Last Re-Assessment: 0000-00-00

Area (sqft): 250

PCB						
Component	Quantity	Unit	Sample	Sample Description	Amount	PCB
Light Ballasts			V0000			No

Includes Rooms 161A-B

ALL DATA REPORT

Client: Hasting and Prince Edward District School Board
Location: #162 : Storage
Survey Date: 2023-05-03

Site: 275 Farley Avenue, Belleville, ON
Floor: 1

Building Name: Eastside Secondary School
Room #: 152
Last Re-Assessment: 0000-00-00

Area (sqft): 100

ASBESTOS																
System	Component	Material	Item	Covering	A*	V*	AP*	Good	Fair	Poor	Unit	Sample	Asbestos Type	Amount	Hazard	Friable
Ceiling	All	Drywall and joint compound			C	Y		100			SF	V0058	[None]		[None]	
Duct	All	None Found														
Floor	All	Concrete (poured)			A	Y		100			SF					
Mechanical Equipment	All	None Found														
Piping	All	None Found														
Structure	All	None Found														
Wall	All	Concrete (precast)			A	Y										

Formerly Room 162

Client: Hasting and Prince Edward District School Board
Location: #162 : Storage
Survey Date: 2023-05-03

Site: 275 Farley Avenue, Belleville, ON
Floor: 1

Building Name: Eastside Secondary School
Room #: 152
Last Re-Assessment: 0000-00-00

Area (sqft): 100

PAINT									
System	Item	Good	Poor	Unit	Sample	Sample Description	Amount	Hazard	
Ceiling	Drywall and joint compound	100		SF	L0005	Off-white	Pb: .0055 %	No	

Formerly Room 162

Client: Hasting and Prince Edward District School Board
Location: #162 : Storage
Survey Date: 2023-05-03

Site: 275 Farley Avenue, Belleville, ON
Floor: 1

Building Name: Eastside Secondary School
Room #: 152
Last Re-Assessment: 0000-00-00

Area (sqft): 100

MERCURY				
Component	Quantity	Unit	Sample	Hazard
Fluorescent Light Tube	100	%	V9000	Yes

Formerly Room 162

Client: Hasting and Prince Edward District School Board
Location: #162 : Storage
Survey Date: 2023-05-03

Site: 275 Farley Avenue, Belleville, ON
Floor: 1

Building Name: Eastside Secondary School
Room #: 152
Last Re-Assessment: 0000-00-00

Area (sqft): 100

PCB						
Component	Quantity	Unit	Sample	Sample Description	Amount	PCB
Light Ballasts			V0000			No

Formerly Room 162

ALL DATA REPORT

Client: Hasting and Prince Edward District School Board
Location: #163 : Boiler Room
Survey Date: 2023-05-03

Site: 275 Farley Avenue, Belleville, ON
Floor: 1

Building Name: Eastside Secondary School
Room #: 163
Last Re-Assessment: 0000-00-00

Area (sqft): 600

ASBESTOS																
System	Component	Material	Item	Covering	A*	V*	AP*	Good	Fair	Poor	Unit	Sample	Asbestos Type	Amount	Hazard	Friable
Ceiling	All	None Found														
Duct	All	None Found														
Floor		Vinyl Floor Tile and Mastic, 12x12 beige with brown streaks			A	Y		100(7)			SF	S0015ABC	Chrysotile	0.5-5%	Confirmed Asbestos	NF
Floor	All	Concrete (poured)			A	Y		500			SF					
Mechanical Equipment	Boiler	Fibreglass, Post-2000	ALL	Metal	A	Y										
Piping		Aircell			C	Y		30(7)			LF	S0014ABC	Chrysotile	25-50%	Confirmed Asbestos	F
Piping		Sweatwrap			C	Y		30(7)			LF	S0002B	Chrysotile	0.5-5%	Confirmed Asbestos	F
Piping	All	Parging Cement			C	Y		4(7)			EA	V0008	Chrysotile	25-50%	Confirmed Asbestos	F
Structure	All	Concrete (precast)			C	N		600			SF					
Wall		Paint, On concrete block			A	Y		1200(7)			SF	V0063	Chrysotile	0.5-5%	Confirmed Asbestos	NF
Wall	All	Concrete (precast)			A	Y										
Wall	Door	Thermal Insulation		Metal	A	Y		1(5)			EA	V9500	Presumed Asbestos		Presumed Asbestos	F

Includes Room 162

Client: Hasting and Prince Edward District School Board
Location: #163 : Boiler Room
Survey Date: 2023-05-03

Site: 275 Farley Avenue, Belleville, ON
Floor: 1

Building Name: Eastside Secondary School
Room #: 163
Last Re-Assessment: 0000-00-00

Area (sqft): 600

PAINT									
System	Item	Good	Poor	Unit	Sample	Sample Description	Amount	Hazard	
Floor	Concrete (poured)	500		SF	V0002	Grey	Pb: .0958 %	Lead (Low)	
Floor	Concrete (precast)	1200		SF	V0007	Yellow	Pb: .0945 %	Lead (Low)	
Other	Metal	100		SF	V0011	Off-white, radiator	Pb: .0828 %	Lead (Low)	

Includes Room 162

Client: Hasting and Prince Edward District School Board
Location: #163 : Boiler Room
Survey Date: 2023-05-03

Site: 275 Farley Avenue, Belleville, ON
Floor: 1

Building Name: Eastside Secondary School
Room #: 163
Last Re-Assessment: 0000-00-00

Area (sqft): 600

PB PRODUCTS				
Component	Quantity	Unit	Sample	Hazard
Batteries In Emer. Lights	100	%	V9000	Yes

Includes Room 162

ALL DATA REPORT

Client: Hasting and Prince Edward District
School Board
Location: #163 : Boiler Room
Survey Date: 2023-05-03

Site: 275 Farley Avenue, Belleville, ON
Floor: 1

Building Name: Eastside Secondary School
Room #: 163
Last Re-Assessment: 0000-00-00

Area (sqft): 600

MERCURY				
Component	Quantity	Unit	Sample	Hazard
Fluorescent Light Tube				
Boiler Control	100	%	V9500	Presumed

Includes Room 162

Client: Hasting and Prince Edward District
School Board
Location: #163 : Boiler Room
Survey Date: 2023-05-03

Site: 275 Farley Avenue, Belleville, ON
Floor: 1

Building Name: Eastside Secondary School
Room #: 163
Last Re-Assessment: 0000-00-00

Area (sqft): 600

PCB						
Component	Quantity	Unit	Sample	Sample Description	Amount	PCB
Light Ballasts						No

Includes Room 162

ALL DATA REPORT

Client: Hasting and Prince Edward District
School Board
Location: #164 : Staff Room
Survey Date: 2023-05-03

Site: 275 Farley Avenue, Belleville, ON
Floor: 1

Building Name: Eastside Secondary School
Room #: 164
Last Re-Assessment: 0000-00-00

Area (sqft): 200

ASBESTOS																
System	Component	Material	Item	Covering	A*	V*	AP*	Good	Fair	Poor	Unit	Sample	Asbestos Type	Amount	Hazard	Friable
Ceiling	All	Ceiling Tiles (lay-in), 2x4 thick widthwise fissures and pinholes, 2007			C	Y		200			SF	V0000	Non-Asbestos		None	
Duct	All	None Found														
Floor	All	Vinyl Floor Tile and Mastic, 9x9 various colours			A	Y		200(7)			SF	V0003	Chrysotile	5-10%	Confirmed Asbestos	NF
Mechanical Equipment	All	None Found														
Piping		Aircell			C	N		60(7)			LF	V0014	Chrysotile	25-50%	Confirmed Asbestos	F
Piping	All	Parging Cement			C	N		6(7)			EA	V0006	Chrysotile	25-50%	Confirmed Asbestos	F
Structure	All	Concrete (precast)			C	N		200			SF					
Wall		Paint, On concrete block			A	Y		800(7)			SF	S0063A	Chrysotile	0.5-5%	Confirmed Asbestos	NF
Wall	All	Concrete (precast)			A	Y										
Wall	Base	Adhesive/mastic	ALL	Rubber	D	N		80			LF	V0043	None Detected	N.D.	None	
Wall	Window	Caulking, Soft grey			A	Y		3(7)			EA	V0041	Chrysotile	0.5-5%	Confirmed Asbestos	NF

Client: Hasting and Prince Edward District
School Board
Location: #164 : Staff Room
Survey Date: 2023-05-03

Site: 275 Farley Avenue, Belleville, ON
Floor: 1

Building Name: Eastside Secondary School
Room #: 164
Last Re-Assessment: 0000-00-00

Area (sqft): 200

PAINT									
System	Item	Good	Poor	Unit	Sample	Sample Description		Amount	Hazard
Other	Metal	100		SF	V0011	Off-white, radiator		Pb: .0828 %	Lead (Low)

Client: Hasting and Prince Edward District
School Board
Location: #164 : Staff Room
Survey Date: 2023-05-03

Site: 275 Farley Avenue, Belleville, ON
Floor: 1

Building Name: Eastside Secondary School
Room #: 164
Last Re-Assessment: 0000-00-00

Area (sqft): 200

MERCURY				
Component	Quantity	Unit	Sample	Hazard
Fluorescent Light Tube	100	%	V9000	Yes

Client: Hasting and Prince Edward District
School Board
Location: #164 : Staff Room
Survey Date: 2023-05-03

Site: 275 Farley Avenue, Belleville, ON
Floor: 1

Building Name: Eastside Secondary School
Room #: 164
Last Re-Assessment: 0000-00-00

Area (sqft): 200

PCB						
Component	Quantity	Unit	Sample	Sample Description	Amount	PCB
Light Ballasts			V0000			No
Caulking	3	EA	V0002		<5 mg/kg	No

ALL DATA REPORT

Client: Hasting and Prince Edward District School Board
Location: #165 : Kitchen
Survey Date: 2023-05-03

Site: 275 Farley Avenue, Belleville, ON
Floor: 1

Building Name: Eastside Secondary School
Room #: 165
Last Re-Assessment: 0000-00-00

Area (sqft): 600

ASBESTOS																
System	Component	Material	Item	Covering	A*	V*	AP*	Good	Fair	Poor	Unit	Sample	Asbestos Type	Amount	Hazard	Friable
Ceiling		Ceiling Tiles (lay-in), 2x4 thick widthwise fissures and pinholes, 2007			C	Y		100			SF	V0000	Non-Asbestos		None	
Ceiling	All	Drywall and joint compound			C	Y		500			SF	V0058	[None]		[None]	
Duct	All	Not Insulated			C	Y										
Floor	All	Terrazzo			A	Y		600			SF	V0044	None Detected	N.D.	None	
Mechanical Equipment	All	None Found														
Piping		Aircell			C	N		120			LF					
Piping	All	Parging Cement			C	N		25(7)			EA	V0008	Chrysotile	25-50%	Confirmed Asbestos	F
Structure	All	None Found														
Wall		Paint, On concrete block			A	Y		1000(7)			SF	V0063	Chrysotile	0.5-5%	Confirmed Asbestos	NF
Wall	All	Concrete (precast)			A	Y										
Wall	Window	Caulking, Soft grey			A	Y		3(7)			EA	V0041	Chrysotile	0.5-5%	Confirmed Asbestos	NF

Includes Rooms 165A-D

Client: Hasting and Prince Edward District School Board
Location: #165 : Kitchen
Survey Date: 2023-05-03

Site: 275 Farley Avenue, Belleville, ON
Floor: 1

Building Name: Eastside Secondary School
Room #: 165
Last Re-Assessment: 0000-00-00

Area (sqft): 600

PAINT									
System	Item	Good	Poor	Unit	Sample	Sample Description	Amount	Hazard	
Ceiling	Drywall and joint compound	500		SF	V0005	Off-white	Pb: .0055 %	No	
Ceiling	Concrete (precast)	1000		SF	V0007	Yellow	Pb: .0945 %	Lead (Low)	
Other	Metal	100		SF	V0011	Off-white, radiator	Pb: .0828 %	Lead (Low)	

Includes Rooms 165A-D

Client: Hasting and Prince Edward District School Board
Location: #165 : Kitchen
Survey Date: 2023-05-03

Site: 275 Farley Avenue, Belleville, ON
Floor: 1

Building Name: Eastside Secondary School
Room #: 165
Last Re-Assessment: 0000-00-00

Area (sqft): 600

MERCURY				
Component	Quantity	Unit	Sample	Hazard
Fluorescent Light Tube	100	%	V9000	Yes

Includes Rooms 165A-D

Client: Hasting and Prince Edward District School Board

Site: 275 Farley Avenue, Belleville, ON

Building Name: Eastside Secondary School

ALL DATA REPORT

Location: #165 : Kitchen
Survey Date: 2023-05-03

Floor: 1

Room #: 165
Last Re-Assessment: 0000-00-00

Area (sqft): 600

PCB						
Component	Quantity	Unit	Sample	Sample Description	Amount	PCB
Light Ballasts			V0000			No
Caulking	3	EA	V0002		<5 mg/kg	No

Includes Rooms 165A-D

ALL DATA REPORT

Client: Hasting and Prince Edward District School Board
Location: #166 : Kitchen
Survey Date: 2023-05-03

Site: 275 Farley Avenue, Belleville, ON
Floor: 1

Building Name: Eastside Secondary School
Room #: 194
Last Re-Assessment: 0000-00-00

Area (sqft): 150

ASBESTOS																
System	Component	Material	Item	Covering	A*	V*	AP*	Good	Fair	Poor	Unit	Sample	Asbestos Type	Amount	Hazard	Friable
Ceiling		Ceiling Tiles (lay-in), 2x4 thick widthwise fissures and pinholes, 2007			C	Y		100			SF	V0000	Non-Asbestos		None	
Duct	All	Not Insulated			C	Y										
Floor	All	Terrazzo			A	Y		150			SF	V0044	None Detected	N.D.	None	
Mechanical Equipment	All	None Found														
Piping		Aircell			C	N		30			LF					
Piping	All	Parging Cement			C	N		25(7)			EA	V0008	Chrysotile	25-50%	Confirmed Asbestos	F
Structure	All	None Found														
Wall		Paint, On concrete block			A	Y		500(7)			SF	V0063	Chrysotile	0.5-5%	Confirmed Asbestos	NF
Wall	All	Concrete (precast)			A	Y										

Formerly Room 166

Client: Hasting and Prince Edward District School Board
Location: #166 : Kitchen
Survey Date: 2023-05-03

Site: 275 Farley Avenue, Belleville, ON
Floor: 1

Building Name: Eastside Secondary School
Room #: 194
Last Re-Assessment: 0000-00-00

Area (sqft): 150

PAINT									
System	Item	Good	Poor	Unit	Sample	Sample Description	Amount	Hazard	
Wall	Concrete (precast)	500		SF	V0007	Yellow	Pb: .0945 %	Lead (Low)	

Formerly Room 166

Client: Hasting and Prince Edward District School Board
Location: #166 : Kitchen
Survey Date: 2023-05-03

Site: 275 Farley Avenue, Belleville, ON
Floor: 1

Building Name: Eastside Secondary School
Room #: 194
Last Re-Assessment: 0000-00-00

Area (sqft): 150

MERCURY				
Component	Quantity	Unit	Sample	Hazard
Fluorescent Light Tube	100	%	V9000	Yes

Formerly Room 166

Client: Hasting and Prince Edward District School Board
Location: #166 : Kitchen
Survey Date: 2023-05-03

Site: 275 Farley Avenue, Belleville, ON
Floor: 1

Building Name: Eastside Secondary School
Room #: 194
Last Re-Assessment: 0000-00-00

Area (sqft): 150

PCB						
Component	Quantity	Unit	Sample	Sample Description	Amount	PCB
Light Ballasts			V0000			No



ALL DATA REPORT



Formerly Room 166

ALL DATA REPORT

Client: Hasting and Prince Edward District School Board
Location: #167 : Cafeteria
Survey Date: 2023-05-03

Site: 275 Farley Avenue, Belleville, ON
Floor: 1

Building Name: Eastside Secondary School
Room #: 167
Last Re-Assessment: 0000-00-00

Area (sqft): 1000

ASBESTOS																
System	Component	Material	Item	Covering	A*	V*	AP*	Good	Fair	Poor	Unit	Sample	Asbestos Type	Amount	Hazard	Friable
Ceiling	All	Ceiling Tiles (lay-in), 2x4 textured, fibreglass			D	Y		1000			SF	V0000	Non-Asbestos		None	
Duct	All	Not Insulated			D	N										
Floor	All	Terrazzo			A	Y		1000			SF	V0044	None Detected	N.D.	None	
Mechanical Equipment	All	None Found														
Piping		Aircell			C	Y		30(7)			LF	V0001	Chrysotile	50-75%	Confirmed Asbestos	F
Piping	All	Parging Cement			C	Y		2(7)			EA	V0006	Chrysotile	25-50%	Confirmed Asbestos	F
Structure	All	None Found														
Wall		Paint, On concrete block			A	Y		2500(7)			SF	V0063	Chrysotile	0.5-5%	Confirmed Asbestos	NF
Wall	All	Concrete (precast)			A	Y										
Wall	Base	Adhesive/mastic	ALL	Rubber	D	N		200			LF	V0043	None Detected	N.D.	None	
Wall	Window	Caulking, Soft grey			A	Y		20(7)			EA	V0041	Chrysotile	0.5-5%	Confirmed Asbestos	NF

Client: Hasting and Prince Edward District School Board
Location: #167 : Cafeteria
Survey Date: 2023-05-03

Site: 275 Farley Avenue, Belleville, ON
Floor: 1

Building Name: Eastside Secondary School
Room #: 167
Last Re-Assessment: 0000-00-00

Area (sqft): 1000

PAINT									
System	Item	Good	Poor	Unit	Sample	Sample Description	Amount	Hazard	
Wall	Concrete (precast)	2500		SF	V0007	Yellow	Pb: .0945 %	Lead (Low)	
Other	Metal	100		SF	V0011	Off-white, radiator	Pb: .0828 %	Lead (Low)	

Client: Hasting and Prince Edward District School Board
Location: #167 : Cafeteria
Survey Date: 2023-05-03

Site: 275 Farley Avenue, Belleville, ON
Floor: 1

Building Name: Eastside Secondary School
Room #: 167
Last Re-Assessment: 0000-00-00

Area (sqft): 1000

PB PRODUCTS				
Component	Quantity	Unit	Sample	Hazard
Batteries In Emer. Lights	100	%	V9000	Yes

Client: Hasting and Prince Edward District School Board
Location: #167 : Cafeteria
Survey Date: 2023-05-03

Site: 275 Farley Avenue, Belleville, ON
Floor: 1

Building Name: Eastside Secondary School
Room #: 167
Last Re-Assessment: 0000-00-00

Area (sqft): 1000

MERCURY				
Component	Quantity	Unit	Sample	Hazard
Fluorescent Light Tube	100	%	V9000	Yes

Client: Hasting and Prince Edward District
School Board

Location: #167 : Cafeteria

Survey Date: 2023-05-03

Site: 275 Farley Avenue, Belleville, ON

Floor: 1

Building Name: Eastside Secondary School

Room #: 167

Last Re-Assessment: 0000-00-00

Area (sqft): 1000

PCB						
Component	Quantity	Unit	Sample	Sample Description	Amount	PCB
Light Ballasts			V0000			No
Caulking	20	EA	V0002		<5 mg/kg	No

ALL DATA REPORT

Client: Hasting and Prince Edward District
School Board
Location: #168 : Corridor
Survey Date: 2023-05-03

Site: 275 Farley Avenue, Belleville, ON
Floor: 1

Building Name: Eastside Secondary School
Room #: 168
Last Re-Assessment: 0000-00-00

Area (sqft): 200

ASBESTOS																
System	Component	Material	Item	Covering	A*	V*	AP*	Good	Fair	Poor	Unit	Sample	Asbestos Type	Amount	Hazard	Friable
Ceiling	All	None Found														
Duct	All	None Found														
Floor		Vinyl Floor Tile and Mastic, 9x9 various colours			A	Y		200(7)			SF	V0003	Chrysotile	5-10%	Confirmed Asbestos	NF
Mechanical Equipment	All	None Found														
Piping	All	Aircell			C	Y		60(7)			LF	V0001	Chrysotile	50-75%	Confirmed Asbestos	F
Structure		Paint, Off-white			C	Y		200			SF	S0045E	None Detected	N.D.	None	
Structure	All	Concrete (precast)			C	N		200			SF					
Wall		Paint, On concrete block			A	Y		400(7)			SF	V0063	Chrysotile	0.5-5%	Confirmed Asbestos	NF
Wall	All	Concrete (precast)			A	Y										

Client: Hasting and Prince Edward District
School Board
Location: #168 : Corridor
Survey Date: 2023-05-03

Site: 275 Farley Avenue, Belleville, ON
Floor: 1

Building Name: Eastside Secondary School
Room #: 168
Last Re-Assessment: 0000-00-00

Area (sqft): 200

PAINT									
System	Item	Good	Poor	Unit	Sample	Sample Description	Amount	Hazard	
Wall	Concrete (precast)	400		SF	V0008	Pink	Pb: .0144 %	Lead (Low)	
Structure	Concrete (precast)	200		SF	V0010	Off-white	Pb: .0011 %	No	

Client: Hasting and Prince Edward District
School Board
Location: #168 : Corridor
Survey Date: 2023-05-03

Site: 275 Farley Avenue, Belleville, ON
Floor: 1

Building Name: Eastside Secondary School
Room #: 168
Last Re-Assessment: 0000-00-00

Area (sqft): 200

PB PRODUCTS				
Component	Quantity	Unit	Sample	Hazard
Batteries In Emer. Lights	100	%	V9000	Yes

Client: Hasting and Prince Edward District
School Board
Location: #168 : Corridor
Survey Date: 2023-05-03

Site: 275 Farley Avenue, Belleville, ON
Floor: 1

Building Name: Eastside Secondary School
Room #: 168
Last Re-Assessment: 0000-00-00

Area (sqft): 200

MERCURY				
Component	Quantity	Unit	Sample	Hazard
Fluorescent Light Tube	100	%	V9000	Yes

Client: Hasting and Prince Edward District

Site: 275 Farley Avenue, Belleville, ON

Building Name: Eastside Secondary School

School Board
Location: #168 : Corridor
Survey Date: 2023-05-03

Floor: 1

Room #: 168
Last Re-Assessment: 0000-00-00

Area (sqft): 200

PCB						
Component	Quantity	Unit	Sample	Sample Description	Amount	PCB
Light Ballasts			V0000			No

ALL DATA REPORT

Client: Hasting and Prince Edward District
School Board
Location: #169 : Classroom
Survey Date: 2023-05-03

Site: 275 Farley Avenue, Belleville, ON
Floor: 1

Building Name: Eastside Secondary School
Room #: 150
Last Re-Assessment: 0000-00-00

Area (sqft): 400

ASBESTOS																
System	Component	Material	Item	Covering	A*	V*	AP*	Good	Fair	Poor	Unit	Sample	Asbestos Type	Amount	Hazard	Friable
Ceiling	All	None Found														
Duct	All	None Found														
Floor		Vinyl Floor Tile and Mastic, 12x12 beige with white and beige blotches			A	Y		400			SF	V0022	None Detected	N.D.	None	
Mechanical Equipment	All	None Found														
Piping		Aircell			C	N		10(7)			LF	V0001	Chrysotile	50-75%	Confirmed Asbestos	F
Piping		Sweatwrap			C	N		10(7)			LF	V0035	Chrysotile	0.5-5%	Confirmed Asbestos	F
Piping	All	Parging Cement			C	N		11(7)			EA	V0006	Chrysotile	25-50%	Confirmed Asbestos	F
Structure		Paint, Off-white			C	Y		400			SF	V0045	None Detected	N.D.	None	
Structure	All	Concrete (precast)			C	N		400			SF					
Wall		Drywall and joint compound, Lab Report Reference R6857108 (S0054B)			A	Y		250			SF	S0058D	None Detected	N.D.	None	
Wall		Paint, On concrete block			A	Y		1000(7)			SF	S0063B	Chrysotile	0.5-5%	Confirmed Asbestos	NF
Wall	All	Concrete (precast)			A	Y										
Wall	Base	Adhesive/mastic	ALL	Rubber	D	N		120			LF	V0043	None Detected	N.D.	None	
Wall	Window	Caulking, Soft grey			A	Y		9(7)			EA	V0041	Chrysotile	0.5-5%	Confirmed Asbestos	NF

Formerly Room 169, Includes Room 150A

Client: Hasting and Prince Edward District
School Board
Location: #169 : Classroom
Survey Date: 2023-05-03

Site: 275 Farley Avenue, Belleville, ON
Floor: 1

Building Name: Eastside Secondary School
Room #: 150
Last Re-Assessment: 0000-00-00

Area (sqft): 400

PAINT									
System	Item	Good	Poor	Unit	Sample	Sample Description	Amount	Hazard	
Wall	Concrete (precast)	1000		SF	V0007	Yellow	Pb: .0945 %	Lead (Low)	
Floor	Concrete (poured)	400		SF	V0002	Grey	Pb: .0958 %	Lead (Low)	
Structure	Concrete (precast)	400		SF	V0010	Off-white	Pb: .0011 %	No	
Structure	Drywall and joint compound	250		SF	V0005	Off-white	Pb: .0055 %	No	
Other	Metal	100		SF	V0011	Off-white, radiator	Pb: .0828 %	Lead (Low)	

Formerly Room 169, Includes Room 150A

Client: Hasting and Prince Edward District
School Board
Location: #169 : Classroom
Survey Date: 2023-05-03

Site: 275 Farley Avenue, Belleville, ON
Floor: 1

Building Name: Eastside Secondary School
Room #: 150
Last Re-Assessment: 0000-00-00

Area (sqft): 400

MERCURY				
Component	Quantity	Unit	Sample	Hazard
Fluorescent Light Tube	100	%	V9000	Yes

Formerly Room 169, Includes Room 150A

Client: Hasting and Prince Edward District
School Board

Location: #169 : Classroom

Survey Date: 2023-05-03

Site: 275 Farley Avenue, Belleville, ON

Floor: 1

Building Name: Eastside Secondary School

Room #: 150

Last Re-Assessment: 0000-00-00

Area (sqft): 400

PCB						
Component	Quantity	Unit	Sample	Sample Description	Amount	PCB
Light Ballasts			V0000			No
Caulking	9	EA	V0002		<5 mg/kg	No

Formerly Room 169, Includes Room 150A

ALL DATA REPORT

Client: Hasting and Prince Edward District
School Board

Location: #180 : Staff Room

Survey Date: 2023-05-03

Site: 275 Farley Avenue, Belleville, ON

Floor: 1

Building Name: Eastside Secondary School

Room #: 180

Last Re-Assessment: 0000-00-00

Area (sqft): 400

ASBESTOS																
System	Component	Material	Item	Covering	A*	V*	AP*	Good	Fair	Poor	Unit	Sample	Asbestos Type	Amount	Hazard	Friable
Ceiling		Drywall and joint compound			C	Y		200(7)			SF	S0053B	Chrysotile	0.5-5%	Confirmed Asbestos	NF
Ceiling	All	Ceiling Tiles (lay-in), 2x4 dense short widthwise fissures, 01/25/2008			C	Y		200			SF	V0000	Non-Asbestos		None	
Duct		Mastic, Light grey			C	N		10			SF	V0046	None Detected	N.D.	None	
Duct	All	Not Insulated			C	N										
Floor		Mortar, 1"x1" grey tiles	ALL	Ceramic Tiles	D	N		200(7)			SF	V9500	Presumed Asbestos		Presumed Asbestos	NF
Floor	All	Vinyl Floor Tile and Mastic, 12x12 beige with sparse white and brown flecks			A	Y		200(7)			SF	V0024	Chrysotile	0.5-5%	Confirmed Asbestos	NF
Mechanical Equipment	All	None Found														
Piping	All	Fibreglass	ALL	Paper	C	N										
Structure	All	Metal			C	N		400			SF					
Wall		Concrete (precast)			A	Y										
Wall		Paint, Yellow			A	Y						S0042F	[None]		[None]	
Wall		Paint, On concrete block			A	Y		600(7)			SF	V0067	Chrysotile	0.5-5%	Confirmed Asbestos	NF
Wall	Base	Adhesive/mastic	ALL	Rubber	D	N		80			LF	V0043	None Detected	N.D.	None	
Wall	Window	Caulking, Firm grey			A	Y		6			EA	S0040C	None Detected	N.D.	None	

Includes Rooms 180A-B

Client: Hasting and Prince Edward District
School Board

Location: #180 : Staff Room

Survey Date: 2023-05-03

Site: 275 Farley Avenue, Belleville, ON

Floor: 1

Building Name: Eastside Secondary School

Room #: 180

Last Re-Assessment: 0000-00-00

Area (sqft): 400

PAINT									
System	Item	Good	Poor	Unit	Sample	Sample Description	Amount	Hazard	
Wall	Concrete (precast)	600		SF	V0007	Yellow	Pb: .0945 %	Lead (Low)	
Structure	Metal	400		SF	V0001	Red	Pb: .393 %	Lead (High)	
Ceiling	Drywall and joint compound	200		SF	V0005	Off-white	Pb: .0055 %	No	
Other	Metal	100		SF	V0011	Off-white, radiator	Pb: .0828 %	Lead (Low)	

Includes Rooms 180A-B

Client: Hasting and Prince Edward District
School Board

Location: #180 : Staff Room

Survey Date: 2023-05-03

Site: 275 Farley Avenue, Belleville, ON

Floor: 1

Building Name: Eastside Secondary School

Room #: 180

Last Re-Assessment: 0000-00-00

Area (sqft): 400

MERCURY				
Component	Quantity	Unit	Sample	Hazard
Fluorescent Light Tube	100	%	V9000	Yes

Includes Rooms 180A-B

Client: Hasting and Prince Edward District
School Board

Location: #180 : Staff Room

Survey Date: 2023-05-03

Site: 275 Farley Avenue, Belleville, ON

Floor: 1

Building Name: Eastside Secondary School

Room #: 180

Last Re-Assessment: 0000-00-00

Area (sqft): 400

PCB						
Component	Quantity	Unit	Sample	Sample Description	Amount	PCB
Light Ballasts			V0000			No
Caulking	6	EA	V0002		<5 mg/kg	No

Includes Rooms 180A-B

ALL DATA REPORT

Client: Hasting and Prince Edward District
School Board

Location: #181 : Staff Room

Survey Date: 2023-05-03

Site: 275 Farley Avenue, Belleville, ON

Floor: 1

Building Name: Eastside Secondary School

Room #: 181

Last Re-Assessment: 0000-00-00

Area (sqft): 500

ASBESTOS																
System	Component	Material	Item	Covering	A*	V*	AP*	Good	Fair	Poor	Unit	Sample	Asbestos Type	Amount	Hazard	Friable
Ceiling	All	Ceiling Tiles (lay-in), 2x4 dense short widthwise fissures, 01/25/2008			C	Y		500			SF	V0000	Non-Asbestos		None	
Duct		Mastic, Light grey			C	N		10			SF	V0046	None Detected	N.D.	None	
Duct	All	Not Insulated			C	N										
Floor	All	Vinyl Floor Tile and Mastic, 12x12 beige with sparse white and brown flecks			A	Y		500(7)			SF	V0024	Chrysotile	0.5-5%	Confirmed Asbestos	NF
Mechanical Equipment	All	None Found														
Piping	All	Fibreglass	ALL	Paper	C	N										
Structure	All	Metal			C	N		500			SF					
Wall		Concrete (precast)			A	Y										
Wall		Paint, On concrete block			A	Y		600(7)			SF	S0067E	Chrysotile	0.5-5%	Confirmed Asbestos	NF
Wall	All	Drywall and joint compound			A	Y		30(7)			SF	V0053	Chrysotile	0.5-5%	Confirmed Asbestos	NF
Wall	Base	Adhesive/mastic	ALL	Rubber	D	N		80			LF	S0043D	None Detected	N.D.	None	
Wall	Window	Caulking, Firm grey			A	Y		6			EA	V0040	None Detected	N.D.	None	

Client: Hasting and Prince Edward District
School Board

Location: #181 : Staff Room

Survey Date: 2023-05-03

Site: 275 Farley Avenue, Belleville, ON

Floor: 1

Building Name: Eastside Secondary School

Room #: 181

Last Re-Assessment: 0000-00-00

Area (sqft): 500

PAINT								
System	Item	Good	Poor	Unit	Sample	Sample Description	Amount	Hazard
Wall	Drywall and joint compound	30		SF	V0005	Off-white	Pb: .0055 %	No
Wall	Concrete (precast)	600		SF	V0007	Yellow	Pb: .0945 %	Lead (Low)
Structure	Metal	500		SF	V0001	Red	Pb: .393 %	Lead (High)
Other	Metal	100		SF	V0011	Off-white, radiator	Pb: .0828 %	Lead (Low)

Client: Hasting and Prince Edward District
School Board

Location: #181 : Staff Room

Survey Date: 2023-05-03

Site: 275 Farley Avenue, Belleville, ON

Floor: 1

Building Name: Eastside Secondary School

Room #: 181

Last Re-Assessment: 0000-00-00

Area (sqft): 500

MERCURY				
Component	Quantity	Unit	Sample	Hazard
Fluorescent Light Tube	100	%	V9000	Yes

Client: Hasting and Prince Edward District
School Board

Location: #181 : Staff Room

Survey Date: 2023-05-03

Site: 275 Farley Avenue, Belleville, ON

Floor: 1

Building Name: Eastside Secondary School

Room #: 181

Last Re-Assessment: 0000-00-00

Area (sqft): 500

2023-07-10

Quantities shown above are based on visual approximations only and may be subject to variation. Copyright Pinchin Ltd. 2023

Page 117 of 229.

PCB						
Component	Quantity	Unit	Sample	Sample Description	Amount	PCB
Light Ballasts			V0000			No
Caulking	6	EA	V0002		<5 mg/kg	No

ALL DATA REPORT

Client: Hasting and Prince Edward District School Board
Location: #182 : Weight Room
Survey Date: 2023-05-03

Site: 275 Farley Avenue, Belleville, ON
Floor: 1

Building Name: Eastside Secondary School
Room #: 182
Last Re-Assessment: 0000-00-00

Area (sqft): 500

ASBESTOS																
System	Component	Material	Item	Covering	A*	V*	AP*	Good	Fair	Poor	Unit	Sample	Asbestos Type	Amount	Hazard	Friable
Ceiling	All	Ceiling Tiles (lay-in), 2x4 dense short widthwise fissures, 01/25/2008			C	Y		500			SF	V0000	Non-Asbestos		None	
Duct	All	Not Insulated			C	N										
Floor	All	Vinyl Floor Tile and Mastic, 12x12 beige with sparse white and brown flecks			A	Y		500(7)			SF	S0024BC	Chrysotile	0.5-5%	Confirmed Asbestos	NF
Mechanical Equipment	All	None Found														
Piping	All	Parging Cement			C	N		10(7)			EA	V0006	Chrysotile	25-50%	Confirmed Asbestos	F
Structure	All	Metal			C	N		500			SF					
Wall		Concrete (precast)			A	Y										
Wall		Paint, On concrete block			A	Y		1000(7)			SF	V0067	Chrysotile	0.5-5%	Confirmed Asbestos	NF
Wall	Base	Adhesive/mastic	ALL	Rubber	D	N		80			LF	V0043	None Detected	N.D.	None	
Wall	Window	Caulking, Firm grey			A	Y		12			EA	S0040B	None Detected	N.D.	None	

Includes Room 183A

Client: Hasting and Prince Edward District School Board
Location: #182 : Weight Room
Survey Date: 2023-05-03

Site: 275 Farley Avenue, Belleville, ON
Floor: 1

Building Name: Eastside Secondary School
Room #: 182
Last Re-Assessment: 0000-00-00

Area (sqft): 500

PAINT									
System	Item	Good	Poor	Unit	Sample	Sample Description	Amount	Hazard	
Wall	Concrete (precast)	1000		SF	V0007	Yellow	Pb: .0945 %	Lead (Low)	
Structure	Metal	500		SF	L0001	Red	Pb: .393 %	Lead (High)	
Other	Metal	100		SF	V0011	Off-white, radiator	Pb: .0828 %	Lead (Low)	

Includes Room 183A

Client: Hasting and Prince Edward District School Board
Location: #182 : Weight Room
Survey Date: 2023-05-03

Site: 275 Farley Avenue, Belleville, ON
Floor: 1

Building Name: Eastside Secondary School
Room #: 182
Last Re-Assessment: 0000-00-00

Area (sqft): 500

MERCURY				
Component	Quantity	Unit	Sample	Hazard
Fluorescent Light Tube	100	%	V9000	Yes

Includes Room 183A

Client: Hasting and Prince Edward District School Board
Location: #182 : Weight Room

Site: 275 Farley Avenue, Belleville, ON
Floor: 1

Building Name: Eastside Secondary School
Room #: 182

Area (sqft): 500

Survey Date: 2023-05-03

Last Re-Assessment: 0000-00-00

PCB						
Component	Quantity	Unit	Sample	Sample Description	Amount	PCB
Light Ballasts			V0000			No
Caulking	12	EA	V0002		<5 mg/kg	No

Includes Room 183A

ALL DATA REPORT

Client: Hasting and Prince Edward District School Board
Location: #183 : Greenhouse
Survey Date: 2023-05-03

Site: 275 Farley Avenue, Belleville, ON
Floor: 1

Building Name: Eastside Secondary School
Room #: 183
Last Re-Assessment: 0000-00-00

Area (sqft): 500

ASBESTOS																
System	Component	Material	Item	Covering	A*	V*	AP*	Good	Fair	Poor	Unit	Sample	Asbestos Type	Amount	Hazard	Friable
Ceiling	All	Plexiglass, Glass			C	Y		500			SF					
Duct	All	None Found														
Floor	All	Concrete (poured)			A	Y		500			SF					
Mechanical Equipment	All	None Found														
Other	Countertop	Cement Product, Transite garden tables			A	Y		1000(7)			SF	V9500	Presumed Asbestos		Presumed Asbestos	NF
Piping	All	Fibreglass	ALL	Polyvinyl chloride (PVC)	C	Y										
Structure	All	Metal			C	Y		500			SF					
Wall	All	Glass			A	Y										

Client: Hasting and Prince Edward District School Board
Location: #184 : Classroom
Survey Date: 2023-05-03

Site: 275 Farley Avenue, Belleville, ON
Floor: 1

Building Name: Eastside Secondary School
Room #: 184
Last Re-Assessment: 0000-00-00

Area (sqft): 300

ASBESTOS																
System	Component	Material	Item	Covering	A*	V*	AP*	Good	Fair	Poor	Unit	Sample	Asbestos Type	Amount	Hazard	Friable
Ceiling	All	Ceiling Tiles (lay-in), 2x4 dense short widthwise fissures, 01/25/2008			C	Y		300			SF	V0000	Non-Asbestos		None	
Duct		Mastic, Light grey			C	N		20			SF	V0046	None Detected	N.D.	None	
Duct	All	Not Insulated			C	N										
Floor	All	Carpet			A	Y		300			SF					
Mechanical Equipment	All	None Found														
Structure	All	Metal			C	N		300			SF					
Wall		Drywall and joint compound			A	Y		100(7)			SF	S0027C	[Asbestos]	0.5-5%	[Asbestos]	NF
Wall		Paint, On concrete block			A	Y		800(7)			SF	V0067	Chrysotile	0.5-5%	Confirmed Asbestos	NF
Wall	All	Concrete (precast)			A	Y										

Includes Room 184A

Client: Hasting and Prince Edward District School Board
Location: #184 : Classroom
Survey Date: 2023-05-03

Site: 275 Farley Avenue, Belleville, ON
Floor: 1

Building Name: Eastside Secondary School
Room #: 184
Last Re-Assessment: 0000-00-00

Area (sqft): 300

PAINT									
System	Item	Good	Poor	Unit	Sample	Sample Description	Amount	Hazard	
Wall	Concrete (precast)	800		SF	V0007	Yellow	Pb: .0945 %	Lead (Low)	
Structure	Metal	300		SF	V0001	Red	Pb: .393 %	Lead (High)	

PAINT								
System	Item	Good	Poor	Unit	Sample	Sample Description	Amount	Hazard
Structure	Drywall and joint compound	100		SF	V0005	Off-white	Pb: .0055 %	No

Includes Room 184A

Client: Hasting and Prince Edward District School Board
Location: #184 : Classroom
Survey Date: 2023-05-03

Site: 275 Farley Avenue, Belleville, ON
Floor: 1

Building Name: Eastside Secondary School
Room #: 184
Last Re-Assessment: 0000-00-00

Area (sqft): 300

MERCURY				
Component	Quantity	Unit	Sample	Hazard
Fluorescent Light Tube	100	%	V9000	Yes

Includes Room 184A

Client: Hasting and Prince Edward District School Board
Location: #184 : Classroom
Survey Date: 2023-05-03

Site: 275 Farley Avenue, Belleville, ON
Floor: 1

Building Name: Eastside Secondary School
Room #: 184
Last Re-Assessment: 0000-00-00

Area (sqft): 300

PCB						
Component	Quantity	Unit	Sample	Sample Description	Amount	PCB
Light Ballasts			V0000			No

Includes Room 184A

ALL DATA REPORT

Client: Hasting and Prince Edward District School Board
Location: #185 : Classroom
Survey Date: 2023-05-03

Site: 275 Farley Avenue, Belleville, ON
Floor: 1

Building Name: Eastside Secondary School
Room #: 185
Last Re-Assessment: 0000-00-00

Area (sqft): 500

ASBESTOS																
System	Component	Material	Item	Covering	A*	V*	AP*	Good	Fair	Poor	Unit	Sample	Asbestos Type	Amount	Hazard	Friable
Ceiling	All	Ceiling Tiles (lay-in), 2x4 dense short widthwise fissures, 01/25/2008			C	Y		500			SF	V0000	Non-Asbestos		None	
Duct		Mastic, Light grey			C	N		30			SF	V0046	None Detected	N.D.	None	
Duct	All	Not Insulated			C	N										
Floor	All	Carpet			A	Y		500			SF					
Mechanical Equipment	All	None Found														
Structure	All	Metal			C	N		500			SF					
Wall		Drywall and joint compound			A	Y		100(7)			SF	S0027A	Chrysotile	0.5-5%	Confirmed Asbestos	NF
Wall		Paint, On concrete block			A	Y		1000(7)			SF	V0067	Chrysotile	0.5-5%	Confirmed Asbestos	NF
Wall	All	Concrete (precast)			A	Y										
Wall	Window	Caulking, Firm grey			A	Y		4			EA	V0040	None Detected	N.D.	None	

Client: Hasting and Prince Edward District School Board
Location: #185 : Classroom
Survey Date: 2023-05-03

Site: 275 Farley Avenue, Belleville, ON
Floor: 1

Building Name: Eastside Secondary School
Room #: 185
Last Re-Assessment: 0000-00-00

Area (sqft): 500

PAINT									
System	Item	Good	Poor	Unit	Sample	Sample Description	Amount	Hazard	
Wall	Concrete (precast)	1000		SF	V0007	Yellow	Pb: .0945 %	Lead (Low)	
Structure	Metal	500		SF	V0001	Red	Pb: .393 %	Lead (High)	
Other	Metal	100		SF	V0011	Off-white, radiator	Pb: .0828 %	Lead (Low)	
Other	Drywall and joint compound	100		SF	V0005	Off-white	Pb: .0055 %	No	

Client: Hasting and Prince Edward District School Board
Location: #185 : Classroom
Survey Date: 2023-05-03

Site: 275 Farley Avenue, Belleville, ON
Floor: 1

Building Name: Eastside Secondary School
Room #: 185
Last Re-Assessment: 0000-00-00

Area (sqft): 500

MERCURY				
Component	Quantity	Unit	Sample	Hazard
Fluorescent Light Tube	100	%	V9000	Yes

Client: Hasting and Prince Edward District School Board
Location: #185 : Classroom
Survey Date: 2023-05-03

Site: 275 Farley Avenue, Belleville, ON
Floor: 1

Building Name: Eastside Secondary School
Room #: 185
Last Re-Assessment: 0000-00-00

Area (sqft): 500

PCB						
Component	Quantity	Unit	Sample	Sample Description	Amount	PCB
Light Ballasts			V0000			No
Caulking	4	EA	V0002		<5 mg/kg	No

ALL DATA REPORT

Client: Hasting and Prince Edward District
School Board
Location: #186 : Classroom
Survey Date: 2023-05-03

Site: 275 Farley Avenue, Belleville, ON
Floor: 1

Building Name: Eastside Secondary School
Room #: 186
Last Re-Assessment: 0000-00-00

Area (sqft): 300

ASBESTOS																
System	Component	Material	Item	Covering	A*	V*	AP*	Good	Fair	Poor	Unit	Sample	Asbestos Type	Amount	Hazard	Friable
Ceiling	All	Ceiling Tiles (lay-in), 2x4 dense short widthwise fissures, 01/25/2008			C	Y		300			SF	V0000	Non-Asbestos		None	
Duct		Mastic, Light grey			C	N		20			SF	S0046C	None Detected	N.D.	None	
Duct	All	Not Insulated			C	N										
Floor	All	Carpet			A	Y		300			SF					
Mechanical Equipment	All	None Found														
Structure	All	Metal			C	N		300			SF					
Wall		Paint, On concrete block			A	Y		800(7)			SF	S0067C	Chrysotile	0.5-5%	Confirmed Asbestos	NF
Wall	All	Concrete (precast)			A	Y										
Wall	Window	Caulking, Firm grey			A	Y		4			EA	V0040	None Detected	N.D.	None	

Client: Hasting and Prince Edward District
School Board
Location: #186 : Classroom
Survey Date: 2023-05-03

Site: 275 Farley Avenue, Belleville, ON
Floor: 1

Building Name: Eastside Secondary School
Room #: 186
Last Re-Assessment: 0000-00-00

Area (sqft): 300

PAINT									
System	Item	Good	Poor	Unit	Sample	Sample Description	Amount	Hazard	
Wall	Concrete (precast)	800		SF	V0007	Yellow	Pb: .0945 %	Lead (Low)	
Structure	Metal	300		SF	V0001	Red	Pb: .393 %	Lead (High)	
Other	Metal	100		SF	V0011	Off-white, radiator	Pb: .0828 %	Lead (Low)	

Client: Hasting and Prince Edward District
School Board
Location: #186 : Classroom
Survey Date: 2023-05-03

Site: 275 Farley Avenue, Belleville, ON
Floor: 1

Building Name: Eastside Secondary School
Room #: 186
Last Re-Assessment: 0000-00-00

Area (sqft): 300

MERCURY				
Component	Quantity	Unit	Sample	Hazard
Fluorescent Light Tube	100	%	V9000	Yes

Client: Hasting and Prince Edward District
School Board
Location: #186 : Classroom
Survey Date: 2023-05-03

Site: 275 Farley Avenue, Belleville, ON
Floor: 1

Building Name: Eastside Secondary School
Room #: 186
Last Re-Assessment: 0000-00-00

Area (sqft): 300

PCB						
Component	Quantity	Unit	Sample	Sample Description	Amount	PCB
Light Ballasts			V0000			No
Caulking	4	EA	V0002		<5 mg/kg	No

ALL DATA REPORT

Client: Hasting and Prince Edward District School Board

Location: #187 : Classroom

Survey Date: 2023-05-03

Site: 275 Farley Avenue, Belleville, ON

Floor: 1

Building Name: Eastside Secondary School

Room #: 187

Last Re-Assessment: 0000-00-00

Area (sqft): 500

ASBESTOS																
System	Component	Material	Item	Covering	A*	V*	AP*	Good	Fair	Poor	Unit	Sample	Asbestos Type	Amount	Hazard	Friable
Ceiling	All	Ceiling Tiles (lay-in), 2x4 dense short widthwise fissures, 01/25/2008			C	Y		500			SF	V0000	Non-Asbestos		None	
Duct		Mastic, Light grey			C	N		10			SF	V0046	None Detected	N.D.	None	
Duct	All	Not Insulated			C	N										
Floor	All	Vinyl Floor Tile and Mastic, 12x12 off-white with black and grey streaks			A	Y		500(7)			SF	S0026AB	Chrysotile	0.5-5%	Confirmed Asbestos	NF
Mechanical Equipment	All	None Found														
Piping	All	Fibreglass	ALL	Paper	C	N										
Piping	Rain Water Leader	Cement Product, Transite			C	N		10(7)			LF	V9500	Presumed Asbestos		Presumed Asbestos	NF
Structure	All	Metal			C	N		500			SF					
Wall		Concrete (precast)			A	Y										
Wall		Paint, On concrete block			A	Y		595(7)		5(3)	SF	V0067	Chrysotile	0.5-5%	Confirmed Asbestos	NF
Wall	All	Drywall and joint compound			A	Y		200(7)			SF	S0053E	Chrysotile	0.5-5%	Confirmed Asbestos	NF
Wall	Base	Adhesive/mastic	ALL	Rubber	D	N		80			LF	S0043C	None Detected	N.D.	None	
Wall	Window	Caulking, Firm grey			A	Y		6			EA	S0040A	None Detected	N.D.	None	

Includes Room 188

Client: Hasting and Prince Edward District School Board

Location: #187 : Classroom

Survey Date: 2023-05-03

Site: 275 Farley Avenue, Belleville, ON

Floor: 1

Building Name: Eastside Secondary School

Room #: 187

Last Re-Assessment: 0000-00-00

Area (sqft): 500

PAINT									
System	Item	Good	Poor	Unit	Sample	Sample Description	Amount	Hazard	
Wall	Drywall and joint compound	200		SF	L0005	Off-white	Pb: .0055 %	No	
Wall	Concrete (precast)	600		SF	L0007	Yellow	Pb: .0945 %	Lead (Low)	
Structure	Metal	500		SF	V0001	Red	Pb: .393 %	Lead (High)	
Other	Metal	100		SF	V0011	Off-white, radiator	Pb: .0828 %	Lead (Low)	

Includes Room 188

Client: Hasting and Prince Edward District School Board

Location: #187 : Classroom

Survey Date: 2023-05-03

Site: 275 Farley Avenue, Belleville, ON

Floor: 1

Building Name: Eastside Secondary School

Room #: 187

Last Re-Assessment: 0000-00-00

Area (sqft): 500

MERCURY				
Component	Quantity	Unit	Sample	Hazard
Fluorescent Light Tube	100	%	V9000	Yes

Includes Room 188

Client: Hasting and Prince Edward District
School Board
Location: #187 : Classroom
Survey Date: 2023-05-03

Site: 275 Farley Avenue, Belleville, ON
Floor: 1

Building Name: Eastside Secondary School
Room #: 187
Last Re-Assessment: 0000-00-00

Area (sqft): 500

PCB						
Component	Quantity	Unit	Sample	Sample Description	Amount	PCB
Light Ballasts			V0000			No
Caulking	6	EA	V0002		<5 mg/kg	No

Includes Room 188

ALL DATA REPORT

Client: Hasting and Prince Edward District School Board
Location: #188 : Music Room
Survey Date: 2023-05-03

Site: 275 Farley Avenue, Belleville, ON
Floor: 1

Building Name: Eastside Secondary School
Room #: 189
Last Re-Assessment: 0000-00-00

Area (sqft): 500

ASBESTOS																
System	Component	Material	Item	Covering	A*	V*	AP*	Good	Fair	Poor	Unit	Sample	Asbestos Type	Amount	Hazard	Friable
Ceiling	All	Ceiling Tiles (lay-in), 2x4 thick widthwise fissures and pinholes, 2007			C	Y		500			SF	V0000	Non-Asbestos		None	
Duct		Mastic, Light grey			C	N		20			SF	S0046B	None Detected	N.D.	None	
Duct	All	Not Insulated			C	N										
Floor		Vinyl Floor Tile and Mastic, 12x12 beige with white and beige blotches			A	Y		250			SF	V0022	None Detected	N.D.	None	
Floor	All	Carpet			A	Y		250			SF					
Mechanical Equipment	All	None Found														
Piping	Rain Water Leader	Cement Product, Transite			A	Y		12(7)			LF	V9500	Presumed Asbestos		Presumed Asbestos	NF
Structure	All	Metal			C	N		500			SF					
Wall		Paint, On concrete block			A	Y		800(7)			SF	S0067A	Chrysotile	0.5-5%	Confirmed Asbestos	NF
Wall	All	Concrete (precast)			A	Y										

Formerly Room 188, Includes Rooms 189A-E

Client: Hasting and Prince Edward District School Board
Location: #188 : Music Room
Survey Date: 2023-05-03

Site: 275 Farley Avenue, Belleville, ON
Floor: 1

Building Name: Eastside Secondary School
Room #: 189
Last Re-Assessment: 0000-00-00

Area (sqft): 500

PAINT									
System	Item	Good	Poor	Unit	Sample	Sample Description	Amount	Hazard	
Wall	Concrete (precast)	800		SF	L0008	Pink	Pb: .0144 %	Lead (Low)	
Structure	Metal	500		SF	V0001	Red	Pb: .393 %	Lead (High)	
Other	Metal	100		SF	V0011	Off-white, radiator	Pb: .0828 %	Lead (Low)	

Formerly Room 188, Includes Rooms 189A-E

Client: Hasting and Prince Edward District School Board
Location: #188 : Music Room
Survey Date: 2023-05-03

Site: 275 Farley Avenue, Belleville, ON
Floor: 1

Building Name: Eastside Secondary School
Room #: 189
Last Re-Assessment: 0000-00-00

Area (sqft): 500

MERCURY				
Component	Quantity	Unit	Sample	Hazard
Fluorescent Light Tube	100	%	V9000	Yes

Formerly Room 188, Includes Rooms 189A-E

Client: Hasting and Prince Edward District School Board
Location: #188 : Music Room

Site: 275 Farley Avenue, Belleville, ON
Floor: 1

Building Name: Eastside Secondary School
Room #: 189

Area (sqft): 500

Survey Date: 2023-05-03

Last Re-Assessment: 0000-00-00

PCB						
Component	Quantity	Unit	Sample	Sample Description	Amount	PCB
Light Ballasts			V0000			No

Formerly Room 188, Includes Rooms 189A-E

ALL DATA REPORT

Client: Hasting and Prince Edward District
School Board
Location: #190 : Corridor
Survey Date: 2023-05-03

Site: 275 Farley Avenue, Belleville, ON
Floor: 1

Building Name: Eastside Secondary School
Room #: 190
Last Re-Assessment: 0000-00-00

Area (sqft): 2000

ASBESTOS																
System	Component	Material	Item	Covering	A*	V*	AP*	Good	Fair	Poor	Unit	Sample	Asbestos Type	Amount	Hazard	Friable
Ceiling		Plaster, Stairwells			C	Y		200			SF	V0057	None Detected	N.D.	None	
Ceiling	All	Ceiling Tiles (lay-in), 2x4 dense short widthwise fissures, 01/25/2008			C	Y		2000			SF	V0000	Non-Asbestos		None	
Duct		Mastic, Light grey			C	N		20			SF	V0046	None Detected	N.D.	None	
Duct	All	Not Insulated														
Floor		Vinyl Floor Tile and Mastic, 12x12 off-white with grey flecks			A	Y		100			SF	V0018	None Detected	N.D.	None	
Floor	All	Terrazzo			A	Y		2000			SF	S0044AB	None Detected	N.D.	None	
Mechanical Equipment	All	None Found														
Piping	Rain Water Leader	Sweatwrap			C	N		6(7)			LF	V0002	Chrysotile	0.5-5%	Confirmed Asbestos	F
Structure	All	Metal			C	N		2000			SF					
Wall		Plaster, Above lockers			A	Y		2000			SF	S0057C	None Detected	N.D.	None	
Wall		Paint, On concrete block			A	Y		2000(7)			SF	V0063	Chrysotile	0.5-5%	Confirmed Asbestos	NF
Wall	All	Concrete (precast)			A	Y										
Wall	Stairs	Paint, On brick			A	Y		500(7)			SF	S0060B	Chrysotile	0.5-5%	Confirmed Asbestos	NF

Includes Room 190A

Client: Hasting and Prince Edward District
School Board
Location: #190 : Corridor
Survey Date: 2023-05-03

Site: 275 Farley Avenue, Belleville, ON
Floor: 1

Building Name: Eastside Secondary School
Room #: 190
Last Re-Assessment: 0000-00-00

Area (sqft): 2000

PAINT									
System	Item	Good	Poor	Unit	Sample	Sample Description	Amount	Hazard	
Structure	Metal	2000		SF	V0001	Red	Pb: .393 %	Lead (High)	
Structure	Plaster	2000		SF	V0004	Off-white	Pb: .0568 %	Lead (Low)	
Structure	Concrete (precast)	2000		SF	V0007	Yellow	Pb: .0945 %	Lead (Low)	

Includes Room 190A

Client: Hasting and Prince Edward District
School Board
Location: #190 : Corridor
Survey Date: 2023-05-03

Site: 275 Farley Avenue, Belleville, ON
Floor: 1

Building Name: Eastside Secondary School
Room #: 190
Last Re-Assessment: 0000-00-00

Area (sqft): 2000

PB PRODUCTS				
Component	Quantity	Unit	Sample	Hazard
Batteries In Emer. Lights	100	%	V9000	Yes

Includes Room 190A

**Client: Hasting and Prince Edward District
School Board**
Location: #190 : Corridor
Survey Date: 2023-05-03

Site: 275 Farley Avenue, Belleville, ON

Floor: 1

Building Name: Eastside Secondary School

Room #: 190

Last Re-Assessment: 0000-00-00

Area (sqft): 2000

MERCURY				
Component	Quantity	Unit	Sample	Hazard
Fluorescent Light Tube	100	%	V9000	Yes

Includes Room 190A

**Client: Hasting and Prince Edward District
School Board**
Location: #190 : Corridor
Survey Date: 2023-05-03

Site: 275 Farley Avenue, Belleville, ON

Floor: 1

Building Name: Eastside Secondary School

Room #: 190

Last Re-Assessment: 0000-00-00

Area (sqft): 2000

PCB						
Component	Quantity	Unit	Sample	Sample Description	Amount	PCB
Light Ballasts			V0000			No

Includes Room 190A

ALL DATA REPORT

Client: Hasting and Prince Edward District
 School Board
 Location: #191 : Corridor
 Survey Date: 2023-05-03

Site: 275 Farley Avenue, Belleville, ON
 Floor: 1

Building Name: Eastside Secondary School
 Room #: 191
 Last Re-Assessment: 0000-00-00

Area (sqft): 3000

ASBESTOS																
System	Component	Material	Item	Covering	A*	V*	AP*	Good	Fair	Poor	Unit	Sample	Asbestos Type	Amount	Hazard	Friable
Ceiling	All	Adhesive/mastic, 2x4 thick widthwise fissures and pinholes, 2007			C	Y		3000			SF	V0000	Non-Asbestos		None	
Duct	All	Not Insulated			C	N										
Floor ¹		Mortar, 1"x1" grey tiles	ALL	Ceramic Tiles	A	Y		50(7)			SF	V9500	Presumed Asbestos		Presumed Asbestos	NF
Floor	All	Mortar, 4"x8" red quarry tile	ALL	Ceramic Tiles	D	N		1000(7)			SF	V9500	Presumed Asbestos		Presumed Asbestos	NF
Mechanical Equipment	All	None Found														
Piping	All	Fibreglass	ALL	Polyvinyl chloride (PVC)	C	N										
Piping ²	Rain Water Leader	Cement Product, Transite			A	Y		10(7)			LF	V9500	Presumed Asbestos		Presumed Asbestos	NF
Structure	All	Metal			C	N		3000			SF					
Wall		Drywall and joint compound			A	Y		800(7)			SF	V0053	Chrysotile	0.5-5%	Confirmed Asbestos	NF
Wall		Paint, On concrete block			A	Y		2985(7)		15(3)	SF	S0067B	Chrysotile	0.5-5%	Confirmed Asbestos	NF
Wall	All	Concrete (precast)			A	Y										
Wall	All	Paint, On concrete block			A	Y		1000(7)			SF	S0066C	Chrysotile	0.5-5%	Confirmed Asbestos	NF

1 - Custodial closet

2 - Custodial closet

Client: Hasting and Prince Edward District
 School Board
 Location: #191 : Corridor
 Survey Date: 2023-05-03

Site: 275 Farley Avenue, Belleville, ON
 Floor: 1

Building Name: Eastside Secondary School
 Room #: 191
 Last Re-Assessment: 0000-00-00

Area (sqft): 3000

PAINT									
System	Item	Good	Poor	Unit	Sample	Sample Description	Amount	Hazard	
Wall	Concrete (precast)	4000		SF	V0007	Yellow	Pb: .0945 %	Lead (Low)	
Structure	Metal	3000		SF	V0001	Red	Pb: .393 %	Lead (High)	
Structure	Drywall and joint compound	800		SF	V0005	Off-white	Pb: .0055 %	No	
Other	Metal	100		SF	V0011	Off-white, radiator	Pb: .0828 %	Lead (Low)	

Client: Hasting and Prince Edward District
 School Board
 Location: #191 : Corridor
 Survey Date: 2023-05-03

Site: 275 Farley Avenue, Belleville, ON
 Floor: 1

Building Name: Eastside Secondary School
 Room #: 191
 Last Re-Assessment: 0000-00-00

Area (sqft): 3000

PB PRODUCTS				
Component	Quantity	Unit	Sample	Hazard
Batteries In Emer. Lights	100	%	V9000	Yes

Client: Hasting and Prince Edward District
School Board
Location: #191 : Corridor
Survey Date: 2023-05-03

Site: 275 Farley Avenue, Belleville, ON
Floor: 1

Building Name: Eastside Secondary School
Room #: 191
Last Re-Assessment: 0000-00-00

Area (sqft): 3000

MERCURY				
Component	Quantity	Unit	Sample	Hazard
Fluorescent Light Tube	100	%	V9000	Yes

Client: Hasting and Prince Edward District
School Board
Location: #191 : Corridor
Survey Date: 2023-05-03

Site: 275 Farley Avenue, Belleville, ON
Floor: 1

Building Name: Eastside Secondary School
Room #: 191
Last Re-Assessment: 0000-00-00

Area (sqft): 3000

PCB						
Component	Quantity	Unit	Sample	Sample Description	Amount	PCB
Light Ballasts			V0000			No

ALL DATA REPORT

Client: Hasting and Prince Edward District
School Board
Location: #192 : Corridor
Survey Date: 2023-05-03

Site: 275 Farley Avenue, Belleville, ON
Floor: 1

Building Name: Eastside Secondary School
Room #: 192
Last Re-Assessment: 0000-00-00

Area (sqft): 4000

ASBESTOS																
System	Component	Material	Item	Covering	A*	V*	AP*	Good	Fair	Poor	Unit	Sample	Asbestos Type	Amount	Hazard	Friable
Ceiling		Ceiling Tiles (lay-in), 2x4 dense short widthwise fissures, 01/25/2008			C	Y		2000			SF	V0000	Non-Asbestos		None	
Ceiling		Plaster, Stairwell			C	Y		200			SF	V0056	None Detected	N.D.	None	
Ceiling	All	Ceiling Tiles (lay-in), 2x2 textured with pinholes, 12/14/2005			C	Y		2000			SF	V0000	Non-Asbestos		None	
Duct		Mastic, Light grey			C	N		20			SF	V0046	None Detected	N.D.	None	
Duct	All	Not Insulated														
Floor	All	Terrazzo			A	Y		4000			SF	V0044	None Detected	N.D.	None	
Mechanical Equipment	All	None Found														
Piping		Parging Cement			C	N		2(7)			EA	V0008	Chrysotile	25-50%	Confirmed Asbestos	F
Piping		Aircell			C	N		100(7)			LF	V0025	Chrysotile	25-50%	Confirmed Asbestos	F
Structure	All	Metal			C	N		4000			SF					
Structure	Beam	Plaster			C	N		200			SF	S0039ABC	None Detected	N.D.	None	
Wall		Plaster			A	Y		4000			SF	V0056	None Detected	N.D.	None	
Wall		Paint, On concrete block			A	Y		1000(7)			SF	V0063	Chrysotile	0.5-5%	Confirmed Asbestos	NF
Wall	All	Concrete (precast)			A	Y										

Client: Hasting and Prince Edward District
School Board
Location: #192 : Corridor
Survey Date: 2023-05-03

Site: 275 Farley Avenue, Belleville, ON
Floor: 1

Building Name: Eastside Secondary School
Room #: 192
Last Re-Assessment: 0000-00-00

Area (sqft): 4000

PAINT									
System	Item	Good	Poor	Unit	Sample	Sample Description	Amount	Hazard	
Structure	Metal	4000		SF	V0001	Red	Pb: .393 %	Lead (High)	
Structure	Plaster	4000		SF	V0004	Off-white	Pb: .0568 %	Lead (Low)	
Structure	Concrete (precast)	2000		SF	V0007	Yellow	Pb: .0945 %	Lead (Low)	

Client: Hasting and Prince Edward District
School Board
Location: #192 : Corridor
Survey Date: 2023-05-03

Site: 275 Farley Avenue, Belleville, ON
Floor: 1

Building Name: Eastside Secondary School
Room #: 192
Last Re-Assessment: 0000-00-00

Area (sqft): 4000

PB PRODUCTS				
Component	Quantity	Unit	Sample	Hazard
Batteries In Emer. Lights	100	%	V9000	Yes
Batteries (other) ¹	100	%	V9000	Yes

1 - Fire alarm control panel

ALL DATA REPORT

Client: Hasting and Prince Edward District
School Board
Location: #192 : Corridor
Survey Date: 2023-05-03

Site: 275 Farley Avenue, Belleville, ON
Floor: 1

Building Name: Eastside Secondary School
Room #: 192
Last Re-Assessment: 0000-00-00

Area (sqft): 4000

MERCURY				
Component	Quantity	Unit	Sample	Hazard
Fluorescent Light Tube	100	%	V9000	Yes

Client: Hasting and Prince Edward District
School Board
Location: #192 : Corridor
Survey Date: 2023-05-03

Site: 275 Farley Avenue, Belleville, ON
Floor: 1

Building Name: Eastside Secondary School
Room #: 192
Last Re-Assessment: 0000-00-00

Area (sqft): 4000

PCB						
Component	Quantity	Unit	Sample	Sample Description	Amount	PCB
Light Ballasts			V0000			No

ALL DATA REPORT

Client: Hasting and Prince Edward District School Board
Location: #193 : Corridor
Survey Date: 2023-05-03

Site: 275 Farley Avenue, Belleville, ON
Floor: 1

Building Name: Eastside Secondary School
Room #: 193
Last Re-Assessment: 0000-00-00

Area (sqft): 200

ASBESTOS																
System	Component	Material	Item	Covering	A*	V*	AP*	Good	Fair	Poor	Unit	Sample	Asbestos Type	Amount	Hazard	Friable
Ceiling	All	None Found														
Duct	All	None Found														
Floor		Terrazzo			A	Y		200			SF	V0044	None Detected	N.D.	None	
Mechanical Equipment	All	None Found														
Piping	All	Parging Cement	Elbow		C	N		2(7)			EA	V0025	Chrysotile	25-50%	Confirmed Asbestos	F
Piping	All	Aircell			C	Y		50(7)			LF	V0001	Chrysotile	50-75%	Confirmed Asbestos	F
Structure		Paint, Off-white			C	Y		200			SF	V0045	None Detected	N.D.	None	
Structure	All	Concrete (precast)			C	N		200			SF					
Wall		Paint, On brick			A	Y						S0042C	[None]		[None]	
Wall	All	Masonry			A	Y										
Wall	All	Paint, On brick			A	Y		800(7)			SF	S0060A	Chrysotile	0.5-5%	Confirmed Asbestos	NF

Includes Rooms 193A-B

Client: Hasting and Prince Edward District School Board
Location: #193 : Corridor
Survey Date: 2023-05-03

Site: 275 Farley Avenue, Belleville, ON
Floor: 1

Building Name: Eastside Secondary School
Room #: 193
Last Re-Assessment: 0000-00-00

Area (sqft): 200

PAINT								
System	Item	Good	Poor	Unit	Sample	Sample Description	Amount	Hazard
Wall	Concrete (precast)	400		SF	V0007	Yellow	Pb: .0945 %	Lead (Low)
Structure	Concrete (precast)	200		SF	V0010	Off-white	Pb: .0011 %	No

Includes Rooms 193A-B

Client: Hasting and Prince Edward District School Board
Location: #193 : Corridor
Survey Date: 2023-05-03

Site: 275 Farley Avenue, Belleville, ON
Floor: 1

Building Name: Eastside Secondary School
Room #: 193
Last Re-Assessment: 0000-00-00

Area (sqft): 200

MERCURY				
Component	Quantity	Unit	Sample	Hazard
Fluorescent Light Tube	100	%	V9000	Yes

Includes Rooms 193A-B

Client: Hasting and Prince Edward District School Board
Location: #193 : Corridor
Survey Date: 2023-05-03

Site: 275 Farley Avenue, Belleville, ON
Floor: 1

Building Name: Eastside Secondary School
Room #: 193
Last Re-Assessment: 0000-00-00

Area (sqft): 200

PCB						
Component	Quantity	Unit	Sample	Sample Description	Amount	PCB
Light Ballasts			V0000			No

Includes Rooms 193A-B

ALL DATA REPORT

Client: Hasting and Prince Edward District School Board
Location: #194 : Corridor
Survey Date: 2023-05-03

Site: 275 Farley Avenue, Belleville, ON
Floor: 1

Building Name: Eastside Secondary School
Room #: 194
Last Re-Assessment: 0000-00-00

Area (sqft): 2000

ASBESTOS																
System	Component	Material	Item	Covering	A*	V*	AP*	Good	Fair	Poor	Unit	Sample	Asbestos Type	Amount	Hazard	Friable
Ceiling	All	Ceiling Tiles (lay-in), 2x4 dense short widthwise fissures, 01/25/2008			C	Y		2000			SF	V0000	Non-Asbestos		None	
Duct		Mastic, Light grey			C	N		20			SF	V0046	None Detected	N.D.	None	
Duct	All	Not Insulated														
Floor	All	Terrazzo			A	Y		2000			SF	S0044C	None Detected	N.D.	None	
Mechanical Equipment	All	None Found														
Piping		Aircell			C	N		50(7)			LF	V0001	Chrysotile	50-75%	Confirmed Asbestos	F
Structure	All	Metal			C	N		2000			SF					
Wall		Plaster, Above lockers			A	Y		2000			SF	S0016ABC DE	None Detected	N.D.	None	
Wall		Paint, On concrete block			A	Y		2000(7)			SF	S0063D	Chrysotile	0.5-5%	Confirmed Asbestos	NF
Wall	All	Concrete (precast)			A	Y										

Includes Rooms 194A and 194C

Client: Hasting and Prince Edward District School Board
Location: #194 : Corridor
Survey Date: 2023-05-03

Site: 275 Farley Avenue, Belleville, ON
Floor: 1

Building Name: Eastside Secondary School
Room #: 194
Last Re-Assessment: 0000-00-00

Area (sqft): 2000

PAINT									
System	Item	Good	Poor	Unit	Sample	Sample Description	Amount	Hazard	
Structure	Metal	2000		SF	V0001	Red	Pb: .393 %	Lead (High)	
Structure	Plaster	2000		SF	V0004	Off-white	Pb: .0568 %	Lead (Low)	
Structure	Concrete (precast)	2000		SF	V0007	Yellow	Pb: .0945 %	Lead (Low)	

Includes Rooms 194A and 194C

Client: Hasting and Prince Edward District School Board
Location: #194 : Corridor
Survey Date: 2023-05-03

Site: 275 Farley Avenue, Belleville, ON
Floor: 1

Building Name: Eastside Secondary School
Room #: 194
Last Re-Assessment: 0000-00-00

Area (sqft): 2000

PB PRODUCTS				
Component	Quantity	Unit	Sample	Hazard
Batteries In Emer. Lights	100	%	V9000	Yes

Includes Rooms 194A and 194C

Client: Hasting and Prince Edward District School Board
Location: #194 : Corridor

Site: 275 Farley Avenue, Belleville, ON
Floor: 1

Building Name: Eastside Secondary School
Room #: 194

Area (sqft): 2000

Survey Date: 2023-05-03

Last Re-Assessment: 0000-00-00

MERCURY				
Component	Quantity	Unit	Sample	Hazard
Fluorescent Light Tube	100	%	V9000	Yes

Includes Rooms 194A and 194C

Client: Hasting and Prince Edward District
School Board

Site: 275 Farley Avenue, Belleville, ON

Building Name: Eastside Secondary School

Location: #194 : Corridor

Floor: 1

Room #: 194

Area (sqft): 2000

Survey Date: 2023-05-03

Last Re-Assessment: 0000-00-00

PCB					
Component	Quantity	Unit	Sample	Sample Description	Amount
Light Ballasts			V0000		No

Includes Rooms 194A and 194C

ALL DATA REPORT

Client: Hasting and Prince Edward District School Board
Location: #195 : Corridor
Survey Date: 2023-05-03

Site: 275 Farley Avenue, Belleville, ON
Floor: 1

Building Name: Eastside Secondary School
Room #: 195
Last Re-Assessment: 0000-00-00

Area (sqft): 2000

ASBESTOS																
System	Component	Material	Item	Covering	A*	V*	AP*	Good	Fair	Poor	Unit	Sample	Asbestos Type	Amount	Hazard	Friable
Ceiling		Plaster, Stairwells			C	Y		200			SF	V0057	None Detected	N.D.	None	
Ceiling	All	Ceiling Tiles (lay-in), 2x4 dense short widthwise fissures, 01/25/2008			C	Y		2000			SF	V0000	Non-Asbestos		None	
Duct	All	Not Insulated														
Floor	All	Terrazzo			A	Y		2000			SF	S0044E	None Detected	N.D.	None	
Mechanical Equipment	All	None Found														
Piping		Fibreglass	ALL	Paper	C	N										
Structure	All	Concrete (precast)			C	N		2000			SF					
Wall		Plaster, Above lockers			A	Y		2000			SF	S0009CDE	None Detected	N.D.	None	
Wall		Paint, On concrete block			A	Y		2000(7)			SF	S0062F	Chrysotile	0.5-5%	Confirmed Asbestos	NF
Wall	All	Concrete (precast)			A	Y										

Includes Rooms 195A

Client: Hasting and Prince Edward District School Board
Location: #195 : Corridor
Survey Date: 2023-05-03

Site: 275 Farley Avenue, Belleville, ON
Floor: 1

Building Name: Eastside Secondary School
Room #: 195
Last Re-Assessment: 0000-00-00

Area (sqft): 2000

PAINT									
System	Item	Good	Poor	Unit	Sample	Sample Description	Amount	Hazard	
Wall	Plaster	2000		SF	V0004	Off-white	Pb: .0568 %	Lead (Low)	
Wall	Concrete (precast)	2000		SF	V0007	Yellow	Pb: .0945 %	Lead (Low)	

Includes Rooms 195A

Client: Hasting and Prince Edward District School Board
Location: #195 : Corridor
Survey Date: 2023-05-03

Site: 275 Farley Avenue, Belleville, ON
Floor: 1

Building Name: Eastside Secondary School
Room #: 195
Last Re-Assessment: 0000-00-00

Area (sqft): 2000

PB PRODUCTS				
Component	Quantity	Unit	Sample	Hazard
Batteries In Emer. Lights	100	%	V9000	Yes

Includes Rooms 195A

Client: Hasting and Prince Edward District School Board
Location: #195 : Corridor
Survey Date: 2023-05-03

Site: 275 Farley Avenue, Belleville, ON
Floor: 1

Building Name: Eastside Secondary School
Room #: 195
Last Re-Assessment: 0000-00-00

Area (sqft): 2000

MERCURY				
Component	Quantity	Unit	Sample	Hazard
Fluorescent Light Tube	100	%	V9000	Yes

Includes Rooms 195A

Client: Hasting and Prince Edward District
School Board
Location: #195 : Corridor
Survey Date: 2023-05-03

Site: 275 Farley Avenue, Belleville, ON
Floor: 1

Building Name: Eastside Secondary School
Room #: 195
Last Re-Assessment: 0000-00-00

Area (sqft): 2000

PCB						
Component	Quantity	Unit	Sample	Sample Description	Amount	PCB
Light Ballasts			V0000			No

Includes Rooms 195A

ALL DATA REPORT

Client: Hasting and Prince Edward District
School Board
Location: #202 : Classroom
Survey Date: 2023-05-03

Site: 275 Farley Avenue, Belleville, ON
Floor: 2

Building Name: Eastside Secondary School
Room #: 204
Last Re-Assessment: 0000-00-00

Area (sqft): 400

ASBESTOS																
System	Component	Material	Item	Covering	A*	V*	AP*	Good	Fair	Poor	Unit	Sample	Asbestos Type	Amount	Hazard	Friable
Ceiling		Adhesive/mastic	ALL	Ceiling tiles (glue-on)	C	Y		400			SF	V0036	None Detected	N.D.	None	
Ceiling	All	Ceiling tiles (glue-on), 1x1 medium and large pinholes with flecks			C	Y		400			SF	V0047	None Detected	N.D.	None	
Duct	All	None Found														
Floor	All	Vinyl Floor Tile and Mastic, 12x12 beige with white and beige blotches			A	Y		400			SF	V0022	None Detected	N.D.	None	
Mechanical Equipment	All	None Found														
Piping	All	None Found														
Structure	All	None Found														
Wall		Drywall and joint compound			B	Y		400(7)			SF	V0054	Chrysotile	0.5-5%	Confirmed Asbestos	NF
Wall		Plaster			A	Y		1000			SF	S0056E	None Detected	N.D.	None	
Wall	All	Concrete (precast)			A	Y										
Wall	Base	Adhesive/mastic	ALL	Rubber	D	N		150			LF	V0043	None Detected	N.D.	None	
Wall	Window	Caulking, Soft grey			A	Y		18(7)			EA	V0041	Chrysotile	0.5-5%	Confirmed Asbestos	NF

Formerly Room 202, Includes Room 205

Client: Hasting and Prince Edward District
School Board
Location: #202 : Classroom
Survey Date: 2023-05-03

Site: 275 Farley Avenue, Belleville, ON
Floor: 2

Building Name: Eastside Secondary School
Room #: 204
Last Re-Assessment: 0000-00-00

Area (sqft): 400

PAINT									
System	Item	Good	Poor	Unit	Sample	Sample Description	Amount	Hazard	
Wall	Plaster	1000		SF	V0004	Off-white	Pb: .0568 %	Lead (Low)	
Wall	Drywall and joint compound	400		SF	V0005	Off-white	Pb: .0055 %	No	
Other	Metal	100		SF	V0011	Off-white, radiator	Pb: .0828 %	Lead (Low)	

Formerly Room 202, Includes Room 205

Client: Hasting and Prince Edward District
School Board
Location: #202 : Classroom
Survey Date: 2023-05-03

Site: 275 Farley Avenue, Belleville, ON
Floor: 2

Building Name: Eastside Secondary School
Room #: 204
Last Re-Assessment: 0000-00-00

Area (sqft): 400

MERCURY				
Component	Quantity	Unit	Sample	Hazard
Fluorescent Light Tube	100	%	V9000	Yes

Formerly Room 202, Includes Room 205

Client: Hasting and Prince Edward District
School Board
Location: #202 : Classroom
Survey Date: 2023-05-03

Site: 275 Farley Avenue, Belleville, ON
Floor: 2

Building Name: Eastside Secondary School
Room #: 204
Last Re-Assessment: 0000-00-00

Area (sqft): 400

PCB						
Component	Quantity	Unit	Sample	Sample Description	Amount	PCB
Light Ballasts			V0000			No
Caulking	18	EA	V0002		<5 mg/kg	No

Formerly Room 202, Includes Room 205

ALL DATA REPORT

Client: Hasting and Prince Edward District
School Board
Location: #203 : Storage
Survey Date: 2023-05-03

Site: 275 Farley Avenue, Belleville, ON
Floor: 2

Building Name: Eastside Secondary School
Room #: 216
Last Re-Assessment: 0000-00-00

Area (sqft): 100

ASBESTOS																
System	Component	Material	Item	Covering	A*	V*	AP*	Good	Fair	Poor	Unit	Sample	Asbestos Type	Amount	Hazard	Friable
Ceiling	All	Plaster			C	Y		100			SF	S0056D	None Detected	N.D.	None	
Duct	All	Not Insulated			C	Y										
Floor		Concrete (poured)			A	Y		50			SF					
Floor		Terrazzo			A	Y		50			SF	V0044	None Detected	N.D.	None	
Mechanical Equipment	All	None Found														
Piping	All	Fibreglass	ALL	Paper	A	Y										
Structure	All	None Found														
Wall		Paint, On concrete block			A	Y		200(7)			SF	V0064	Chrysotile	0.5-5%	Confirmed Asbestos	NF
Wall	All	Concrete (precast)			A	Y										

Formerly Room 203

Client: Hasting and Prince Edward District
School Board
Location: #203 : Storage
Survey Date: 2023-05-03

Site: 275 Farley Avenue, Belleville, ON
Floor: 2

Building Name: Eastside Secondary School
Room #: 216
Last Re-Assessment: 0000-00-00

Area (sqft): 100

PAINT									
System	Item	Good	Poor	Unit	Sample	Sample Description	Amount	Hazard	
Ceiling	Plaster	100		SF	V0004	Off-white	Pb: .0568 %	Lead (Low)	
Ceiling	Concrete (precast)	200		SF	V0007	Yellow	Pb: .0945 %	Lead (Low)	
Floor	Concrete (poured)	50		SF	L0002	Grey	Pb: .0958 %	Lead (Low)	

Formerly Room 203

Client: Hasting and Prince Edward District
School Board
Location: #203 : Storage
Survey Date: 2023-05-03

Site: 275 Farley Avenue, Belleville, ON
Floor: 2

Building Name: Eastside Secondary School
Room #: 216
Last Re-Assessment: 0000-00-00

Area (sqft): 100

PB PRODUCTS				
Component	Quantity	Unit	Sample	Hazard
Bell And Spigot Fittings	100	%	V9000	Yes

Formerly Room 203

Client: Hasting and Prince Edward District
School Board
Location: #203 : Storage
Survey Date: 2023-05-03

Site: 275 Farley Avenue, Belleville, ON
Floor: 2

Building Name: Eastside Secondary School
Room #: 216
Last Re-Assessment: 0000-00-00

Area (sqft): 100

MERCURY				
Component	Quantity	Unit	Sample	Hazard
Fluorescent Light Tube	100	%	V9000	Yes

Formerly Room 203

Client: Hasting and Prince Edward District
School Board
Location: #203 : Storage
Survey Date: 2023-05-03

Site: 275 Farley Avenue, Belleville, ON
Floor: 2

Building Name: Eastside Secondary School
Room #: 216
Last Re-Assessment: 0000-00-00

Area (sqft): 100

PCB						
Component	Quantity	Unit	Sample	Sample Description	Amount	PCB
Light Ballasts			V0000			No

Formerly Room 203

ALL DATA REPORT

Client: Hasting and Prince Edward District
School Board
Location: #204 : Custodial Room
Survey Date: 2023-05-03

Site: 275 Farley Avenue, Belleville, ON
Floor: 2

Building Name: Eastside Secondary School
Room #: 217
Last Re-Assessment: 0000-00-00

Area (sqft): 100

ASBESTOS																
System	Component	Material	Item	Covering	A*	V*	AP*	Good	Fair	Poor	Unit	Sample	Asbestos Type	Amount	Hazard	Friable
Ceiling	All	Plaster			C	Y		100			SF	V0056	None Detected	N.D.	None	
Duct	All	Not Insulated			C	Y										
Floor		Concrete (poured)			A	Y		100			SF					
Mechanical Equipment	All	None Found														
Piping	All	Fibreglass	ALL	Paper	A	Y										
Structure	All	None Found														
Wall		Paint, On concrete block			A	Y		200(7)			SF	V0064	Chrysotile	0.5-5%	Confirmed Asbestos	NF
Wall	All	Concrete (precast)			A	Y										

Formerly Room 204

Client: Hasting and Prince Edward District
School Board
Location: #204 : Custodial Room
Survey Date: 2023-05-03

Site: 275 Farley Avenue, Belleville, ON
Floor: 2

Building Name: Eastside Secondary School
Room #: 217
Last Re-Assessment: 0000-00-00

Area (sqft): 100

PAINT									
System	Item	Good	Poor	Unit	Sample	Sample Description	Amount	Hazard	
Ceiling	Plaster	100		SF	V0004	Off-white	Pb: .0568 %	Lead (Low)	
Ceiling	Concrete (precast)	200		SF	V0007	Yellow	Pb: .0945 %	Lead (Low)	
Floor	Concrete (poured)	100		SF	V0002	Grey	Pb: .0958 %	Lead (Low)	

Formerly Room 204

Client: Hasting and Prince Edward District
School Board
Location: #204 : Custodial Room
Survey Date: 2023-05-03

Site: 275 Farley Avenue, Belleville, ON
Floor: 2

Building Name: Eastside Secondary School
Room #: 217
Last Re-Assessment: 0000-00-00

Area (sqft): 100

PB PRODUCTS				
Component	Quantity	Unit	Sample	Hazard
Bell And Spigot Fittings	100	%	V9000	Yes

Formerly Room 204

Client: Hasting and Prince Edward District
School Board
Location: #204 : Custodial Room
Survey Date: 2023-05-03

Site: 275 Farley Avenue, Belleville, ON
Floor: 2

Building Name: Eastside Secondary School
Room #: 217
Last Re-Assessment: 0000-00-00

Area (sqft): 100

MERCURY				
Component	Quantity	Unit	Sample	Hazard
Fluorescent Light Tube	100	%	V9000	Yes

Formerly Room 204

2023-07-10

**Client: Hasting and Prince Edward District
School Board**
Location: #204 : Custodial Room
Survey Date: 2023-05-03

Site: 275 Farley Avenue, Belleville, ON
Floor: 2

Building Name: Eastside Secondary School
Room #: 217
Last Re-Assessment: 0000-00-00

Area (sqft): 100

PCB						
Component	Quantity	Unit	Sample	Sample Description	Amount	PCB
Light Ballasts			V0000			No

Formerly Room 204

ALL DATA REPORT

Client: Hasting and Prince Edward District School Board
Location: #205 : Washroom
Survey Date: 2023-05-03

Site: 275 Farley Avenue, Belleville, ON
Floor: 2

Building Name: Eastside Secondary School
Room #: 217
Last Re-Assessment: 0000-00-00

Area (sqft): 200

ASBESTOS																
System	Component	Material	Item	Covering	A*	V*	AP*	Good	Fair	Poor	Unit	Sample	Asbestos Type	Amount	Hazard	Friable
Ceiling	All	Ceiling Tiles (lay-in), 2x2 textured with small pinholes			C	Y		200			SF	V0000	Non-Asbestos		None	
Ceiling	Bulkhead	Plaster			C	Y		200			SF	V0056	None Detected	N.D.	None	
Duct	All	Not Insulated			C	N										
Floor	All	Mortar, 12x12 brown and beige tiles	ALL	Ceramic Tiles	D	N		200(7)			SF	V9500	Presumed Asbestos		Presumed Asbestos	NF
Mechanical Equipment	All	None Found														
Piping	All	Fibreglass	ALL	Paper	C	N										
Structure	All	Metal			D	N		200			SF					
Wall	All	Mortar, 12x12 brown and beige tiles	ALL	Ceramic Tiles	D	N		1000(7)			SF	V9500	Presumed Asbestos		Presumed Asbestos	NF

Formerly Room 205

Client: Hasting and Prince Edward District School Board
Location: #205 : Washroom
Survey Date: 2023-05-03

Site: 275 Farley Avenue, Belleville, ON
Floor: 2

Building Name: Eastside Secondary School
Room #: 217
Last Re-Assessment: 0000-00-00

Area (sqft): 200

PAINT									
System	Item	Good	Poor	Unit	Sample	Sample Description	Amount	Hazard	
Ceiling	Plaster	200		SF	V0004	Off-white	Pb: .0568 %	Lead (Low)	
Structure	Metal	200		SF	V0001	Red	Pb: .393 %	Lead (High)	
Other	Metal	100		SF	V0011	Off-white, radiator	Pb: .0828 %	Lead (Low)	

Formerly Room 205

Client: Hasting and Prince Edward District School Board
Location: #205 : Washroom
Survey Date: 2023-05-03

Site: 275 Farley Avenue, Belleville, ON
Floor: 2

Building Name: Eastside Secondary School
Room #: 217
Last Re-Assessment: 0000-00-00

Area (sqft): 200

MERCURY				
Component	Quantity	Unit	Sample	Hazard
Fluorescent Light Tube	100	%	V9000	Yes

Formerly Room 205

Client: Hasting and Prince Edward District School Board
Location: #205 : Washroom
Survey Date: 2023-05-03

Site: 275 Farley Avenue, Belleville, ON
Floor: 2

Building Name: Eastside Secondary School
Room #: 217
Last Re-Assessment: 0000-00-00

Area (sqft): 200

PCB						
Component	Quantity	Unit	Sample	Sample Description	Amount	PCB
Light Ballasts			V0000			No

Formerly Room 205

ALL DATA REPORT

Client: Hasting and Prince Edward District School Board
Location: #206 : Washroom
Survey Date: 2023-05-03

Site: 275 Farley Avenue, Belleville, ON
Floor: 2

Building Name: Eastside Secondary School
Room #: 217
Last Re-Assessment: 0000-00-00

Area (sqft): 200

ASBESTOS																
System	Component	Material	Item	Covering	A*	V*	AP*	Good	Fair	Poor	Unit	Sample	Asbestos Type	Amount	Hazard	Friable
Ceiling	All	Ceiling Tiles (lay-in), 2x2 textured with small pinholes			C	Y		200			SF	V0000	Non-Asbestos		None	
Ceiling	Bulkhead	Plaster			C	Y		200			SF	V0056	None Detected	N.D.	None	
Duct	All	Not Insulated			C	N										
Floor	All	Mortar, 12x12 brown and beige tiles	ALL	Ceramic Tiles	D	N		200(7)			SF	V9500	Presumed Asbestos		Presumed Asbestos	NF
Mechanical Equipment	All	None Found														
Piping	All	Fibreglass	ALL	Paper	C	N										
Structure	All	Metal			D	N		200			SF					
Wall	All	Mortar, 12x12 brown and beige tiles	ALL	Ceramic Tiles	D	N		1000(7)			SF	V9500	Presumed Asbestos		Presumed Asbestos	NF

Formerly Room 206

Client: Hasting and Prince Edward District School Board
Location: #206 : Washroom
Survey Date: 2023-05-03

Site: 275 Farley Avenue, Belleville, ON
Floor: 2

Building Name: Eastside Secondary School
Room #: 217
Last Re-Assessment: 0000-00-00

Area (sqft): 200

PAINT									
System	Item	Good	Poor	Unit	Sample	Sample Description	Amount	Hazard	
Ceiling	Plaster	200		SF	V0004	Off-white	Pb: .0568 %	Lead (Low)	
Structure	Metal	200		SF	V0001	Red	Pb: .393 %	Lead (High)	
Other	Metal	100		SF	V0011	Off-white, radiator	Pb: .0828 %	Lead (Low)	

Formerly Room 206

Client: Hasting and Prince Edward District School Board
Location: #206 : Washroom
Survey Date: 2023-05-03

Site: 275 Farley Avenue, Belleville, ON
Floor: 2

Building Name: Eastside Secondary School
Room #: 217
Last Re-Assessment: 0000-00-00

Area (sqft): 200

MERCURY				
Component	Quantity	Unit	Sample	Hazard
Fluorescent Light Tube	100	%	V9000	Yes

Formerly Room 206

Client: Hasting and Prince Edward District School Board
Location: #206 : Washroom
Survey Date: 2023-05-03

Site: 275 Farley Avenue, Belleville, ON
Floor: 2

Building Name: Eastside Secondary School
Room #: 217
Last Re-Assessment: 0000-00-00

Area (sqft): 200

PCB						
Component	Quantity	Unit	Sample	Sample Description	Amount	PCB
Light Ballasts			V0000			No

Formerly Room 206

ALL DATA REPORT

Client: Hasting and Prince Edward District School Board

Location: #207 : Classroom

Survey Date: 2023-05-03

Site: 275 Farley Avenue, Belleville, ON

Floor: 2

Building Name: Eastside Secondary School

Room #: 201

Last Re-Assessment: 0000-00-00

Area (sqft): 500

ASBESTOS																
System	Component	Material	Item	Covering	A*	V*	AP*	Good	Fair	Poor	Unit	Sample	Asbestos Type	Amount	Hazard	Friable
Ceiling		Adhesive/mastic	ALL	Ceiling tiles (glue-on)	C	Y		500			SF	V0036	None Detected	N.D.	None	
Ceiling	All	Ceiling tiles (glue-on), 1x1 medium and large pinholes with flecks			C	Y		500			SF	V0047	None Detected	N.D.	None	
Duct	All	Not Insulated			C	N										
Floor	All	Vinyl Floor Tile and Mastic, 12x12 beige with white and beige blotches			A	Y		500			SF	S0022C	None Detected	N.D.	None	
Mechanical Equipment	All	None Found														
Piping	All	None Found														
Structure	All	Metal			D	N										
Wall		Plaster			A	Y		200			SF	V0057	None Detected	N.D.	None	
Wall		Paint, On concrete block			A	Y		800(7)			SF	V0064	Chrysotile	0.5-5%	Confirmed Asbestos	NF
Wall	All	Concrete (precast)			A	Y										
Wall	Base	Adhesive/mastic	ALL	Rubber	D	N		100			LF	V0043	None Detected	N.D.	None	
Wall	Window	Caulking, Soft grey			A	Y		12(7)			EA	V0041	Chrysotile	0.5-5%	Confirmed Asbestos	NF

Formerly Room 207

Client: Hasting and Prince Edward District School Board

Location: #207 : Classroom

Survey Date: 2023-05-03

Site: 275 Farley Avenue, Belleville, ON

Floor: 2

Building Name: Eastside Secondary School

Room #: 201

Last Re-Assessment: 0000-00-00

Area (sqft): 500

PAINT									
System	Item	Good	Poor	Unit	Sample	Sample Description	Amount	Hazard	
Wall	Plaster	200		SF	V0004	Off-white	Pb: .0568 %	Lead (Low)	
Wall	Concrete (precast)	800		SF	V0007	Yellow	Pb: .0945 %	Lead (Low)	
Structure	Metal	500		SF	V0001	Red	Pb: .393 %	Lead (High)	
Other	Metal	100		SF	V0011	Off-white, radiator	Pb: .0828 %	Lead (Low)	

Formerly Room 207

Client: Hasting and Prince Edward District School Board

Location: #207 : Classroom

Survey Date: 2023-05-03

Site: 275 Farley Avenue, Belleville, ON

Floor: 2

Building Name: Eastside Secondary School

Room #: 201

Last Re-Assessment: 0000-00-00

Area (sqft): 500

MERCURY				
Component	Quantity	Unit	Sample	Hazard
Fluorescent Light Tube	100	%	V9000	Yes

Formerly Room 207

ALL DATA REPORT

Client: Hasting and Prince Edward District
School Board
Location: #207 : Classroom
Survey Date: 2023-05-03

Site: 275 Farley Avenue, Belleville, ON
Floor: 2

Building Name: Eastside Secondary School
Room #: 201
Last Re-Assessment: 0000-00-00

Area (sqft): 500

PCB						
Component	Quantity	Unit	Sample	Sample Description	Amount	PCB
Light Ballasts			V0000			No
Caulking	12	EA	V0002		<5 mg/kg	No

Formerly Room 207

ALL DATA REPORT

Client: Hasting and Prince Edward District School Board
Location: #208 : Storage
Survey Date: 2023-05-03

Site: 275 Farley Avenue, Belleville, ON
Floor: 2

Building Name: Eastside Secondary School
Room #: 201
Last Re-Assessment: 0000-00-00

Area (sqft): 100

ASBESTOS																
System	Component	Material	Item	Covering	A*	V*	AP*	Good	Fair	Poor	Unit	Sample	Asbestos Type	Amount	Hazard	Friable
Ceiling	All	Plaster			C	Y		100			SF	V0056	None Detected	N.D.	None	
Duct	All	Not Insulated			C	Y										
Floor		Vinyl Floor Tile and Mastic, 12x12 beige with white and beige blotches			A	Y		100			SF	V0022	None Detected	N.D.	None	
Mechanical Equipment	All	None Found														
Piping		None Found														
Structure	All	None Found														
Wall		Paint, On concrete block			A	Y		400(7)			SF	V0064	Chrysotile	0.5-5%	Confirmed Asbestos	NF
Wall	All	Concrete (precast)			A	Y										

Formerly Room 208

Client: Hasting and Prince Edward District School Board
Location: #208 : Storage
Survey Date: 2023-05-03

Site: 275 Farley Avenue, Belleville, ON
Floor: 2

Building Name: Eastside Secondary School
Room #: 201
Last Re-Assessment: 0000-00-00

Area (sqft): 100

PAINT									
System	Item	Good	Poor	Unit	Sample	Sample Description	Amount	Hazard	
Ceiling	Plaster	100		SF	V0004	Off-white	Pb: .0568 %	Lead (Low)	
Ceiling	Concrete (precast)	400		SF	V0007	Yellow	Pb: .0945 %	Lead (Low)	
Other	Metal	100		SF	V0011	Off-white, radiator	Pb: .0828 %	Lead (Low)	

Formerly Room 208

Client: Hasting and Prince Edward District School Board
Location: #208 : Storage
Survey Date: 2023-05-03

Site: 275 Farley Avenue, Belleville, ON
Floor: 2

Building Name: Eastside Secondary School
Room #: 201
Last Re-Assessment: 0000-00-00

Area (sqft): 100

MERCURY				
Component	Quantity	Unit	Sample	Hazard
Fluorescent Light Tube	100	%	V9000	Yes

Formerly Room 208

Client: Hasting and Prince Edward District School Board
Location: #208 : Storage
Survey Date: 2023-05-03

Site: 275 Farley Avenue, Belleville, ON
Floor: 2

Building Name: Eastside Secondary School
Room #: 201
Last Re-Assessment: 0000-00-00

Area (sqft): 100

PCB					
Component	Quantity	Unit	Sample	Sample Description	Amount
Light Ballasts			V0000		No

Formerly Room 208

ALL DATA REPORT

Client: Hasting and Prince Edward District
School Board
Location: #209 : Storage
Survey Date: 2023-05-03

Site: 275 Farley Avenue, Belleville, ON
Floor: 2

Building Name: Eastside Secondary School
Room #: 202
Last Re-Assessment: 0000-00-00

Area (sqft): 50

ASBESTOS																
System	Component	Material	Item	Covering	A*	V*	AP*	Good	Fair	Poor	Unit	Sample	Asbestos Type	Amount	Hazard	Friable
Ceiling	All	Plaster			C	Y		50			SF	V0056	None Detected	N.D.	None	
Duct	All	Not Insulated			C	Y										
Floor		Vinyl Floor Tile and Mastic, 9x9 various colours			A	Y		50			SF	V0003	[None]	5-10%	[Abated]	
Mechanical Equipment	All	None Found														
Piping		None Found														
Structure	All	None Found														
Wall		Paint, On concrete block			A	Y		200(7)			SF	V0064	Chrysotile	0.5-5%	Confirmed Asbestos	NF
Wall	All	Concrete (precast)			A	Y										

Formerly Room 209

Client: Hasting and Prince Edward District
School Board
Location: #209 : Storage
Survey Date: 2023-05-03

Site: 275 Farley Avenue, Belleville, ON
Floor: 2

Building Name: Eastside Secondary School
Room #: 202
Last Re-Assessment: 0000-00-00

Area (sqft): 50

PAINT									
System	Item	Good	Poor	Unit	Sample	Sample Description	Amount	Hazard	
Ceiling	Plaster	50		SF	V0004	Off-white	Pb: .0568 %	Lead (Low)	
Ceiling	Concrete (precast)	200		SF	V0007	Yellow	Pb: .0945 %	Lead (Low)	

Formerly Room 209

Client: Hasting and Prince Edward District
School Board
Location: #209 : Storage
Survey Date: 2023-05-03

Site: 275 Farley Avenue, Belleville, ON
Floor: 2

Building Name: Eastside Secondary School
Room #: 202
Last Re-Assessment: 0000-00-00

Area (sqft): 50

MERCURY				
Component	Quantity	Unit	Sample	Hazard
Fluorescent Light Tube	100	%	V9000	Yes

Formerly Room 209

Client: Hasting and Prince Edward District
School Board
Location: #209 : Storage
Survey Date: 2023-05-03

Site: 275 Farley Avenue, Belleville, ON
Floor: 2

Building Name: Eastside Secondary School
Room #: 202
Last Re-Assessment: 0000-00-00

Area (sqft): 50

PCB					
Component	Quantity	Unit	Sample	Sample Description	Amount
Light Ballasts			V0000		No

Formerly Room 209

2023-07-10

ALL DATA REPORT

Client: Hasting and Prince Edward District School Board

Location: #210 : Staff Room

Survey Date: 2023-05-03

Site: 275 Farley Avenue, Belleville, ON

Floor: 2

Building Name: Eastside Secondary School

Room #: 210

Last Re-Assessment: 0000-00-00

Area (sqft): 300

ASBESTOS																
System	Component	Material	Item	Covering	A*	V*	AP*	Good	Fair	Poor	Unit	Sample	Asbestos Type	Amount	Hazard	Friable
Ceiling		Plaster			C	Y		25			SF	V0056	None Detected	N.D.	None	
Ceiling		Adhesive/mastic	ALL	Ceiling tiles (glue-on)	C	Y		275			SF	V0036	None Detected	N.D.	None	
Ceiling	All	Ceiling tiles (glue-on), 1x1 large and medium uniform pinholes			C	Y		275			SF	V0011	None Detected	N.D.	None	
Duct	All	None Found														
Duct	Not Found	N/A	Not Applicable	N/A							%	V0000	Non-Asbestos		None	
Floor		Mastic	ALL	Vinyl Floor Tile	D	N		300(7)			SF	V0003	Chrysotile	5-10%	Confirmed Asbestos	NF
Floor	All	Vinyl Floor Tile, 12x12 beige with white and beige blotches			A	Y		300			SF	V0022	None Detected	N.D.	None	
Mechanical Equipment	All	None Found														
Piping	All	None Found														
Structure	All	None Found														
Wall	All	Concrete (precast)			A	Y										
Wall	Base	Adhesive/mastic	ALL	Rubber	D	N		100			LF	V0043	None Detected	N.D.	None	

Client: Hasting and Prince Edward District School Board

Location: #210 : Staff Room

Survey Date: 2023-05-03

Site: 275 Farley Avenue, Belleville, ON

Floor: 2

Building Name: Eastside Secondary School

Room #: 210

Last Re-Assessment: 0000-00-00

Area (sqft): 300

PAINT									
System	Item	Good	Poor	Unit	Sample	Sample Description	Amount	Hazard	
Ceiling	Plaster	25		SF	V0004	Off-white	Pb: .0568 %	Lead (Low)	
Ceiling	Concrete (precast)	1000		SF	V0007	Yellow	Pb: .0945 %	Lead (Low)	
Other	Metal	100		SF	V0011	Off-white, radiator	Pb: .0828 %	Lead (Low)	

Client: Hasting and Prince Edward District School Board

Location: #210 : Staff Room

Survey Date: 2023-05-03

Site: 275 Farley Avenue, Belleville, ON

Floor: 2

Building Name: Eastside Secondary School

Room #: 210

Last Re-Assessment: 0000-00-00

Area (sqft): 300

MERCURY				
Component	Quantity	Unit	Sample	Hazard
Fluorescent Light Tube	100	%	V9000	Yes

Client: Hasting and Prince Edward District School Board

Location: #210 : Staff Room

Survey Date: 2023-05-03

Site: 275 Farley Avenue, Belleville, ON

Floor: 2

Building Name: Eastside Secondary School

Room #: 210

Last Re-Assessment: 0000-00-00

Area (sqft): 300

PCB						
Component	Quantity	Unit	Sample	Sample Description	Amount	PCB
Light Ballasts			V0000			No

ALL DATA REPORT

Client: Hasting and Prince Edward District
School Board

Location: #211 : Classroom

Survey Date: 2023-05-03

Site: 275 Farley Avenue, Belleville, ON

Floor: 2

Building Name: Eastside Secondary School

Room #: 208

Last Re-Assessment: 0000-00-00

Area (sqft): 400

ASBESTOS																
System	Component	Material	Item	Covering	A*	V*	AP*	Good	Fair	Poor	Unit	Sample	Asbestos Type	Amount	Hazard	Friable
Ceiling		Adhesive/mastic	ALL	Ceiling tiles (glue-on)	C	Y		400			SF	V0036	None Detected	N.D.	None	
Ceiling	All	Ceiling tiles (glue-on), 1x1 medium and large pinholes with flecks			C	Y		400			SF	V0047	None Detected	N.D.	None	
Duct	All	None Found														
Floor	All	Vinyl Floor Tile and Mastic, 12x12 off-white with grey flecks			A	Y		400			SF	V0018	None Detected	N.D.	None	
Mechanical Equipment	All	None Found														
Piping	All	None Found														
Structure	All	None Found														
Wall		Plaster			A	Y		200			SF	V0057	None Detected	N.D.	None	
Wall		Paint, On concrete block			A	Y		800(7)			SF	S0064F	Chrysotile	0.5-5%	Confirmed Asbestos	NF
Wall	All	Concrete (precast)			A	Y										
Wall	Base	Adhesive/mastic	ALL	Rubber	D	N		100			LF	V0043	None Detected	N.D.	None	
Wall	Window	Caulking, Soft grey			A	Y		12(7)			EA	V0041	Chrysotile	0.5-5%	Confirmed Asbestos	NF

Formerly Room 211

Client: Hasting and Prince Edward District
School Board

Location: #211 : Classroom

Survey Date: 2023-05-03

Site: 275 Farley Avenue, Belleville, ON

Floor: 2

Building Name: Eastside Secondary School

Room #: 208

Last Re-Assessment: 0000-00-00

Area (sqft): 400

PAINT									
System	Item	Good	Poor	Unit	Sample	Sample Description	Amount	Hazard	
Wall	Plaster	200		SF	V0004	Off-white	Pb: .0568 %	Lead (Low)	
Wall	Concrete (precast)	800		SF	V0007	Yellow	Pb: .0945 %	Lead (Low)	
Other	Metal	100		SF	V0011	Off-white, radiator	Pb: .0828 %	Lead (Low)	

Formerly Room 211

Client: Hasting and Prince Edward District
School Board

Location: #211 : Classroom

Survey Date: 2023-05-03

Site: 275 Farley Avenue, Belleville, ON

Floor: 2

Building Name: Eastside Secondary School

Room #: 208

Last Re-Assessment: 0000-00-00

Area (sqft): 400

MERCURY				
Component	Quantity	Unit	Sample	Hazard
Fluorescent Light Tube	100	%	V9000	Yes

Formerly Room 211

Client: Hasting and Prince Edward District
School Board
Location: #211 : Classroom
Survey Date: 2023-05-03

Site: 275 Farley Avenue, Belleville, ON
Floor: 2

Building Name: Eastside Secondary School
Room #: 208
Last Re-Assessment: 0000-00-00

Area (sqft): 400

PCB						
Component	Quantity	Unit	Sample	Sample Description	Amount	PCB
Light Ballasts			V0000			No
Caulking	12	EA	V0002		<5 mg/kg	No

Formerly Room 211

ALL DATA REPORT

Client: Hasting and Prince Edward District
School Board
Location: #212 : Classroom
Survey Date: 2023-05-03

Site: 275 Farley Avenue, Belleville, ON
Floor: 2

Building Name: Eastside Secondary School
Room #: 212
Last Re-Assessment: 0000-00-00

Area (sqft): 400

ASBESTOS																
System	Component	Material	Item	Covering	A*	V*	AP*	Good	Fair	Poor	Unit	Sample	Asbestos Type	Amount	Hazard	Friable
Ceiling	All	Ceiling Tiles (lay-in), 2x4 thick widthwise fissures and pinholes, 2007			C	Y		300			SF	V0000	Non-Asbestos		None	
Duct	All	None Found														
Floor		Vinyl Floor Tile and Mastic, 12x12 beige with sparse white and brown flecks			A	Y		150(7)			SF	V0024	Chrysotile	0.5-5%	Confirmed Asbestos	NF
Mechanical Equipment	All	None Found														
Piping		None Found														
Structure	All	Metal			D	N		400			SF					
Wall		Concrete (precast)			A	Y										
Wall		Paint, On concrete block			A	Y		500(7)			SF	V0064	Chrysotile	0.5-5%	Confirmed Asbestos	NF
Wall	All	Drywall and joint compound			A	Y		795(7)		5(3)	SF	S0005E	[Asbestos]	0.5-5%	[Asbestos]	NF
Wall	Base	Adhesive/mastic	ALL	Rubber	D	N		100			LF	V0043	None Detected	N.D.	None	

Includes Rooms 212A

Client: Hasting and Prince Edward District
School Board
Location: #212 : Classroom
Survey Date: 2023-05-03

Site: 275 Farley Avenue, Belleville, ON
Floor: 2

Building Name: Eastside Secondary School
Room #: 212
Last Re-Assessment: 0000-00-00

Area (sqft): 400

PAINT									
System	Item	Good	Poor	Unit	Sample	Sample Description	Amount	Hazard	
Structure	Metal	400		SF	V0001	Red	Pb: .393 %	Lead (High)	
Structure	Drywall and joint compound	800		SF	V0005	Off-white	Pb: .0055 %	No	
Structure	Concrete (precast)	500		SF	V0007	Yellow	Pb: .0945 %	Lead (Low)	
Other	Metal	100		SF	V0011	Off-white, radiator	Pb: .0828 %	Lead (Low)	

Includes Rooms 212A

Client: Hasting and Prince Edward District
School Board
Location: #212 : Classroom
Survey Date: 2023-05-03

Site: 275 Farley Avenue, Belleville, ON
Floor: 2

Building Name: Eastside Secondary School
Room #: 212
Last Re-Assessment: 0000-00-00

Area (sqft): 400

MERCURY				
Component	Quantity	Unit	Sample	Hazard
Fluorescent Light Tube	100	%	V9000	Yes

Includes Rooms 212A

Client: Hasting and Prince Edward District
School Board
Location: #212 : Classroom

Site: 275 Farley Avenue, Belleville, ON
Floor: 2

Building Name: Eastside Secondary School
Room #: 212

Area (sqft): 400

Survey Date: 2023-05-03

Last Re-Assessment: 0000-00-00

PCB						
Component	Quantity	Unit	Sample	Sample Description	Amount	PCB
Light Ballasts			V0000			No

Includes Rooms 212A

ALL DATA REPORT

Client: Hasting and Prince Edward District School Board
Location: #214 : Theatre
Survey Date: 2023-05-03

Site: 275 Farley Avenue, Belleville, ON
Floor: 2

Building Name: Eastside Secondary School
Room #: 214
Last Re-Assessment: 0000-00-00

Area (sqft): 500

ASBESTOS																
System	Component	Material	Item	Covering	A*	V*	AP*	Good	Fair	Poor	Unit	Sample	Asbestos Type	Amount	Hazard	Friable
Ceiling	All	Ceiling Tiles (lay-in), 2x4 thick widthwise fissures and pinholes, 2007			D	Y		500			SF	V0000	Non-Asbestos		None	
Ceiling	Bulkhead	Texture Coat			C	Y		300(7)			SF	S0030ABC	Chrysotile	5-10%	Confirmed Asbestos	F
Duct	All	None Found														
Floor	All	Carpet			A	Y		500			SF					
Mechanical Equipment	All	None Found														
Piping	All	None Found														
Structure	All	None Found														
Wall		Concrete (precast)			A	Y										
Wall		Paint, On concrete block			A	Y		600(7)			SF	S0064E	Chrysotile	0.5-5%	Confirmed Asbestos	NF
Wall	All	Drywall and joint compound			A	Y		1000(7)			SF	V0054	Chrysotile	0.5-5%	Confirmed Asbestos	NF
Wall	Base	Adhesive/mastic	ALL	Rubber	D	N		150			LF	V0043	None Detected	N.D.	None	

Client: Hasting and Prince Edward District School Board
Location: #214 : Theatre
Survey Date: 2023-05-03

Site: 275 Farley Avenue, Belleville, ON
Floor: 2

Building Name: Eastside Secondary School
Room #: 214
Last Re-Assessment: 0000-00-00

Area (sqft): 500

PAINT								
System	Item	Good	Poor	Unit	Sample	Sample Description	Amount	Hazard
Wall	Concrete (precast)	600		SF	V0007	Yellow	Pb: .0945 %	Lead (Low)
Wall	Drywall and joint compound	1000		SF	V0005	Off-white	Pb: .0055 %	No
Ceiling	Plaster	300		SF	V0004	Off-white, texture coat	Pb: .0568 %	Lead (Low)
Other	Metal	100		SF	V0011	Off-white, radiator	Pb: .0828 %	Lead (Low)

Client: Hasting and Prince Edward District School Board
Location: #214 : Theatre
Survey Date: 2023-05-03

Site: 275 Farley Avenue, Belleville, ON
Floor: 2

Building Name: Eastside Secondary School
Room #: 214
Last Re-Assessment: 0000-00-00

Area (sqft): 500

MERCURY				
Component	Quantity	Unit	Sample	Hazard
Fluorescent Light Tube	100	%	V9000	Yes

Client: Hasting and Prince Edward District School Board
Location: #214 : Theatre
Survey Date: 2023-05-03

Site: 275 Farley Avenue, Belleville, ON
Floor: 2

Building Name: Eastside Secondary School
Room #: 214
Last Re-Assessment: 0000-00-00

Area (sqft): 500

PCB						
Component	Quantity	Unit	Sample	Sample Description	Amount	PCB
Light Ballasts			V0000			No

ALL DATA REPORT

Client: Hasting and Prince Edward District School Board
Location: #215 : Classroom
Survey Date: 2023-05-03

Site: 275 Farley Avenue, Belleville, ON
Floor: 2

Building Name: Eastside Secondary School
Room #: 215
Last Re-Assessment: 0000-00-00

Area (sqft): 400

ASBESTOS																
System	Component	Material	Item	Covering	A*	V*	AP*	Good	Fair	Poor	Unit	Sample	Asbestos Type	Amount	Hazard	Friable
Ceiling	All	Ceiling Tiles (lay-in), 2x4 thick widthwise fissures and pinholes, 2007			C	Y		300			SF	V0000	Non-Asbestos		None	
Duct	All	None Found														
Floor		Vinyl Floor Tile and Mastic, 12x12 beige with sparse white and brown flecks			A	Y		150(7)			SF	V0024	Chrysotile	0.5-5%	Confirmed Asbestos	NF
Mechanical Equipment	All	None Found														
Piping		None Found														
Structure	All	Metal			D	N		400			SF					
Wall		Concrete (precast)			A	Y										
Wall		Paint, On concrete block			A	Y		500(7)			SF	V0064	Chrysotile	0.5-5%	Confirmed Asbestos	NF
Wall	All	Drywall and joint compound			A	Y		795(7)		5(3)	SF	S0005G	Chrysotile	0.5-5%	Confirmed Asbestos	NF
Wall	Base	Adhesive/mastic	ALL	Rubber	D	N		100			LF	V0043	None Detected	N.D.	None	

Includes Room 215A

Client: Hasting and Prince Edward District School Board
Location: #215 : Classroom
Survey Date: 2023-05-03

Site: 275 Farley Avenue, Belleville, ON
Floor: 2

Building Name: Eastside Secondary School
Room #: 215
Last Re-Assessment: 0000-00-00

Area (sqft): 400

PAINT								
System	Item	Good	Poor	Unit	Sample	Sample Description	Amount	Hazard
Structure	Metal	400		SF	V0001	Red	Pb: .393 %	Lead (High)
Structure	Drywall and joint compound	800		SF	L0005	Off-white	Pb: .0055 %	No
Structure	Concrete (precast)	500		SF	V0007	Yellow	Pb: .0945 %	Lead (Low)
Other	Metal	100		SF	V0011	Off-white, radiator	Pb: .0828 %	Lead (Low)

Includes Room 215A

Client: Hasting and Prince Edward District School Board
Location: #215 : Classroom
Survey Date: 2023-05-03

Site: 275 Farley Avenue, Belleville, ON
Floor: 2

Building Name: Eastside Secondary School
Room #: 215
Last Re-Assessment: 0000-00-00

Area (sqft): 400

MERCURY				
Component	Quantity	Unit	Sample	Hazard
Fluorescent Light Tube	100	%	V9000	Yes

Includes Room 215A

Client: Hasting and Prince Edward District School Board

Site: 275 Farley Avenue, Belleville, ON

Building Name: Eastside Secondary School

ALL DATA REPORT

Location: #215 : Classroom
Survey Date: 2023-05-03

Floor: 2

Room #: 215
Last Re-Assessment: 0000-00-00

Area (sqft): 400

PCB						
Component	Quantity	Unit	Sample	Sample Description	Amount	PCB
Light Ballasts			V0000			No

Includes Room 215A

Client: Hasting and Prince Edward District
School Board
Location: #216 : Storage
Survey Date: 2023-05-03

Site: 275 Farley Avenue, Belleville, ON
Floor: 2

Building Name: Eastside Secondary School
Room #: 213
Last Re-Assessment: 0000-00-00

Area (sqft): 200

ASBESTOS																
System	Component	Material	Item	Covering	A*	V*	AP*	Good	Fair	Poor	Unit	Sample	Asbestos Type	Amount	Hazard	Friable
Ceiling	All	None Found														
Duct	All	None Found														
Floor	All	Concrete (poured)			A	Y		200			SF					
Mechanical Equipment	All	None Found														
Piping	All	None Found														
Structure	All	Concrete (poured)			A	Y		200			SF					
Wall	All	Drywall and joint compound			A	Y		600(7)			SF	S0054G	[Asbestos]	0.5-5%	[Asbestos]	NF

Formerly Room 216

Client: Hasting and Prince Edward District
School Board
Location: #216 : Storage
Survey Date: 2023-05-03

Site: 275 Farley Avenue, Belleville, ON
Floor: 2

Building Name: Eastside Secondary School
Room #: 213
Last Re-Assessment: 0000-00-00

Area (sqft): 200

MERCURY				
Component	Quantity	Unit	Sample	Hazard
Fluorescent Light Tube	100	%	V9000	Yes

Formerly Room 216

Client: Hasting and Prince Edward District
School Board
Location: #216 : Storage
Survey Date: 2023-05-03

Site: 275 Farley Avenue, Belleville, ON
Floor: 2

Building Name: Eastside Secondary School
Room #: 213
Last Re-Assessment: 0000-00-00

Area (sqft): 200

PCB					
Component	Quantity	Unit	Sample	Sample Description	Amount
Light Ballasts			V0000		No

Formerly Room 216

ALL DATA REPORT

Client: Hasting and Prince Edward District
School Board

Location: #217 : Classroom

Survey Date: 2023-05-03

Site: 275 Farley Avenue, Belleville, ON

Floor: 2

Building Name: Eastside Secondary School

Room #: 218

Last Re-Assessment: 0000-00-00

Area (sqft): 500

ASBESTOS																
System	Component	Material	Item	Covering	A*	V*	AP*	Good	Fair	Poor	Unit	Sample	Asbestos Type	Amount	Hazard	Friable
Ceiling		Ceiling Tiles (lay-in), 2x4 dense short widthwise fissures, 01/25/2008			C	Y		500			SF	V0000	Non-Asbestos		None	
Duct	All	None Found														
Floor	All	Vinyl Floor Tile and Mastic, 12x12 white with grey flecks			A	Y		500			SF	V0029	None Detected	N.D.	None	
Mechanical Equipment	All	None Found														
Other		Cement Product, Transite drying rack			A	Y		10(7)			SF	V9500	Presumed Asbestos		Presumed Asbestos	NF
Other	Countertop	Cement Product, Transite			A	Y		160(7)			SF	V9500	Presumed Asbestos		Presumed Asbestos	NF
Piping	All	None Found														
Structure	All	Metal														
Wall		Plaster			A	Y		200			SF	S0057E	None Detected	N.D.	None	
Wall		Paint, On concrete block			A	Y						S0042B	[None]		[None]	
Wall		Paint, On concrete block			A	Y		800(7)			SF	V0064	Chrysotile	0.5-5%	Confirmed Asbestos	NF
Wall	All	Concrete (precast)			A	Y										
Wall	Base	Adhesive/mastic	ALL	Rubber	D	N		100			LF	S0043G	None Detected	N.D.	None	
Wall	Window	Caulking, Soft grey			A	Y		9(7)			EA	V0041	Chrysotile	0.5-5%	Confirmed Asbestos	NF

Formerly Room 217

Client: Hasting and Prince Edward District
School Board

Location: #217 : Classroom

Survey Date: 2023-05-03

Site: 275 Farley Avenue, Belleville, ON

Floor: 2

Building Name: Eastside Secondary School

Room #: 218

Last Re-Assessment: 0000-00-00

Area (sqft): 500

PAINT								
System	Item	Good	Poor	Unit	Sample	Sample Description	Amount	Hazard
Wall	Plaster	200		SF	V0004	Off-white	Pb: .0568 %	Lead (Low)
Wall	Concrete (precast)	800		SF	V0007	Yellow	Pb: .0945 %	Lead (Low)
Structure	Metal	500		SF	L0001	Red	Pb: .393 %	Lead (High)
Other	Metal	100		SF	V0011	Off-white, radiator	Pb: .0828 %	Lead (Low)

Formerly Room 217

Client: Hasting and Prince Edward District
School Board

Location: #217 : Classroom

Survey Date: 2023-05-03

Site: 275 Farley Avenue, Belleville, ON

Floor: 2

Building Name: Eastside Secondary School

Room #: 218

Last Re-Assessment: 0000-00-00

Area (sqft): 500

MERCURY				
Component	Quantity	Unit	Sample	Hazard
Fluorescent Light Tube	100	%	V9000	Yes

Formerly Room 217

Client: Hasting and Prince Edward District
School Board
Location: #217 : Classroom
Survey Date: 2023-05-03

Site: 275 Farley Avenue, Belleville, ON
Floor: 2

Building Name: Eastside Secondary School
Room #: 218
Last Re-Assessment: 0000-00-00

Area (sqft): 500

PCB						
Component	Quantity	Unit	Sample	Sample Description	Amount	PCB
Light Ballasts			V0000			No
Caulking	9	EA	V0002		<5 mg/kg	No

Formerly Room 217

ALL DATA REPORT

Client: Hasting and Prince Edward District School Board

Location: #218 : Resource Room

Survey Date: 2023-05-03

Site: 275 Farley Avenue, Belleville, ON

Floor: 2

Building Name: Eastside Secondary School

Room #: 218

Last Re-Assessment: 0000-00-00

Area (sqft): 150

ASBESTOS																
System	Component	Material	Item	Covering	A*	V*	AP*	Good	Fair	Poor	Unit	Sample	Asbestos Type	Amount	Hazard	Friable
Ceiling		Ceiling Tiles (lay-in), 2x4 dense short widthwise fissures, 01/25/2008			C	Y		150			SF	V0000	Non-Asbestos		None	
Duct	All	None Found														
Floor	All	Vinyl Floor Tile and Mastic, 12x12 white with grey flecks			A	Y		150			SF	V0029	None Detected	N.D.	None	
Mechanical Equipment	All	None Found														
Other		Cement Product, Transite drying rack			A	Y		10(7)			SF	V9500	Presumed Asbestos		Presumed Asbestos	NF
Other	Countertop	Cement Product, Transite			A	Y		100(7)			SF	V9500	Presumed Asbestos		Presumed Asbestos	NF
Piping	All	None Found														
Structure	All	Metal														
Wall		Drywall and joint compound			A	Y		200			SF	V0055	None Detected	N.D.	None	
Wall		Plaster			A	Y		100			SF	V0057	None Detected	N.D.	None	
Wall		Paint, On concrete block			A	Y		500(7)			SF	V0064	Chrysotile	0.5-5%	Confirmed Asbestos	NF
Wall	All	Concrete (precast)			A	Y										
Wall	Base	Adhesive/mastic	ALL	Rubber	D	N		50			LF	V0043	None Detected	N.D.	None	
Wall	Window	Caulking, Soft grey			A	Y		3(7)			EA	V0041	Chrysotile	0.5-5%	Confirmed Asbestos	NF

Formerly Room 218

Client: Hasting and Prince Edward District School Board

Location: #218 : Resource Room

Survey Date: 2023-05-03

Site: 275 Farley Avenue, Belleville, ON

Floor: 2

Building Name: Eastside Secondary School

Room #: 218

Last Re-Assessment: 0000-00-00

Area (sqft): 150

PAINT								
System	Item	Good	Poor	Unit	Sample	Sample Description	Amount	Hazard
Wall	Plaster	100		SF	V0004	Off-white	Pb: .0568 %	Lead (Low)
Wall	Concrete (precast)	500		SF	V0007	Yellow	Pb: .0945 %	Lead (Low)
Structure	Metal	150		SF	V0001	Red	Pb: .393 %	Lead (High)
Structure	Drywall and joint compound	200		SF	V0005	Off-white	Pb: .0055 %	No
Other	Metal	100		SF	V0011	Off-white, radiator	Pb: .0828 %	Lead (Low)

Formerly Room 218

Client: Hasting and Prince Edward District School Board

Location: #218 : Resource Room

Survey Date: 2023-05-03

Site: 275 Farley Avenue, Belleville, ON

Floor: 2

Building Name: Eastside Secondary School

Room #: 218

Last Re-Assessment: 0000-00-00

Area (sqft): 150

MERCURY				
Component	Quantity	Unit	Sample	Hazard
Fluorescent Light Tube	100	%	V9000	Yes

Formerly Room 218

Client: Hasting and Prince Edward District
School Board

Location: #218 : Resource Room

Survey Date: 2023-05-03

Site: 275 Farley Avenue, Belleville, ON

Floor: 2

Building Name: Eastside Secondary School

Room #: 218

Last Re-Assessment: 0000-00-00

Area (sqft): 150

PCB						
Component	Quantity	Unit	Sample	Sample Description	Amount	PCB
Light Ballasts			V0000			No
Caulking	3	EA	V0002		<5 mg/kg	No

Formerly Room 218

ALL DATA REPORT

Client: Hasting and Prince Edward District School Board

Location: #219 : Classroom

Survey Date: 2023-05-03

Site: 275 Farley Avenue, Belleville, ON

Floor: 2

Building Name: Eastside Secondary School

Room #: 219

Last Re-Assessment: 0000-00-00

Area (sqft): 500

ASBESTOS																
System	Component	Material	Item	Covering	A*	V*	AP*	Good	Fair	Poor	Unit	Sample	Asbestos Type	Amount	Hazard	Friable
Ceiling		Ceiling Tiles (lay-in), 2x4 dense short widthwise fissures, 01/25/2008			C	Y		500			SF	V0000	Non-Asbestos		None	
Duct	All	None Found														
Floor	All	Vinyl Floor Tile and Mastic, 12x12 white with grey flecks			A	Y		500			SF	S0029ABC	None Detected	N.D.	None	
Mechanical Equipment	All	None Found														
Other		Cement Product, Transite drying rack			A	Y		10(7)			SF	V9500	Presumed Asbestos		Presumed Asbestos	NF
Other	Countertop	Cement Product, Transite			A	Y		160(7)			SF	V9500	Presumed Asbestos		Presumed Asbestos	NF
Piping	All	None Found														
Structure	All	Metal														
Wall		Drywall and joint compound			A	Y		200			SF	S0055C	None Detected	N.D.	None	
Wall		Plaster			A	Y		200			SF	V0057	None Detected	N.D.	None	
Wall		Paint, On concrete block			A	Y		800(7)			SF	S0064C	Chrysotile	0.5-5%	Confirmed Asbestos	NF
Wall	All	Concrete (precast)			A	Y										
Wall	Base	Adhesive/mastic	ALL	Rubber	D	N		100			LF	V0043	None Detected	N.D.	None	
Wall	Window	Caulking, Soft grey			A	Y		9(7)			EA	V0041	Chrysotile	0.5-5%	Confirmed Asbestos	NF

Client: Hasting and Prince Edward District School Board

Location: #219 : Classroom

Survey Date: 2023-05-03

Site: 275 Farley Avenue, Belleville, ON

Floor: 2

Building Name: Eastside Secondary School

Room #: 219

Last Re-Assessment: 0000-00-00

Area (sqft): 500

PAINT									
System	Item	Good	Poor	Unit	Sample	Sample Description	Amount	Hazard	
Wall	Plaster	200		SF	V0004	Off-white	Pb: .0568 %	Lead (Low)	
Wall	Concrete (precast)	800		SF	V0007	Yellow	Pb: .0945 %	Lead (Low)	
Structure	Metal	500		SF	V0001	Red	Pb: .393 %	Lead (High)	
Structure	Drywall and joint compound	200		SF	V0005	Off-white	Pb: .0055 %	No	
Other	Metal	100		SF	V0011	Off-white, radiator	Pb: .0828 %	Lead (Low)	

Client: Hasting and Prince Edward District School Board

Location: #219 : Classroom

Survey Date: 2023-05-03

Site: 275 Farley Avenue, Belleville, ON

Floor: 2

Building Name: Eastside Secondary School

Room #: 219

Last Re-Assessment: 0000-00-00

Area (sqft): 500

MERCURY				
Component	Quantity	Unit	Sample	Hazard
Fluorescent Light Tube	100	%	V9000	Yes

ALL DATA REPORT

Client: Hasting and Prince Edward District
School Board
Location: #219 : Classroom
Survey Date: 2023-05-03

Site: 275 Farley Avenue, Belleville, ON
Floor: 2

Building Name: Eastside Secondary School
Room #: 219
Last Re-Assessment: 0000-00-00

Area (sqft): 500

PCB						
Component	Quantity	Unit	Sample	Sample Description	Amount	PCB
Light Ballasts			V0000			No
Caulking	9	EA	V0002		<5 mg/kg	No

ALL DATA REPORT

Client: Hasting and Prince Edward District
School Board
Location: #220 : Classroom
Survey Date: 2023-05-03

Site: 275 Farley Avenue, Belleville, ON
Floor: 2

Building Name: Eastside Secondary School
Room #: 220
Last Re-Assessment: 0000-00-00

Area (sqft): 500

ASBESTOS																
System	Component	Material	Item	Covering	A*	V*	AP*	Good	Fair	Poor	Unit	Sample	Asbestos Type	Amount	Hazard	Friable
Ceiling		Ceiling Tiles (lay-in), 2x4 dense short widthwise fissures, 01/25/2008			C	Y		500			SF	V0000	Non-Asbestos		None	
Duct	All	None Found														
Floor	All	Vinyl Floor Tile and Mastic, 12x12 white with grey flecks			A	Y		500			SF	V0029	None Detected	N.D.	None	
Mechanical Equipment	All	None Found														
Other		Cement Product, Transite drying rack			A	Y		10(7)			SF	V9500	Presumed Asbestos		Presumed Asbestos	NF
Other	Countertop	Cement Product, Transite			A	Y		160(7)			SF	V9500	Presumed Asbestos		Presumed Asbestos	NF
Piping	All	None Found														
Structure	All	Metal														
Wall		Drywall and joint compound			A	Y		400			SF	S0055B	None Detected	N.D.	None	
Wall		Plaster			A	Y		200			SF	V0057	None Detected	N.D.	None	
Wall		Paint, On concrete block			A	Y		800(7)			SF	V0064	Chrysotile	0.5-5%	Confirmed Asbestos	NF
Wall	All	Concrete (precast)			A	Y										
Wall	Base	Adhesive/mastic	ALL	Rubber	D	N		100			LF	V0043	None Detected	N.D.	None	
Wall	Window	Caulking, Soft grey			A	Y		9(7)			EA	V0041	Chrysotile	0.5-5%	Confirmed Asbestos	NF

Includes Room 220A

Client: Hasting and Prince Edward District
School Board
Location: #220 : Classroom
Survey Date: 2023-05-03

Site: 275 Farley Avenue, Belleville, ON
Floor: 2

Building Name: Eastside Secondary School
Room #: 220
Last Re-Assessment: 0000-00-00

Area (sqft): 500

PAINT								
System	Item	Good	Poor	Unit	Sample	Sample Description	Amount	Hazard
Wall	Plaster	200		SF	V0004	Off-white	Pb: .0568 %	Lead (Low)
Wall	Concrete (precast)	800		SF	V0007	Yellow	Pb: .0945 %	Lead (Low)
Structure	Metal	500		SF	V0001	Red	Pb: .393 %	Lead (High)
Structure	Drywall and joint compound	400		SF	V0005	Off-white	Pb: .0055 %	No
Other	Metal	100		SF	V0011	Off-white, radiator	Pb: .0828 %	Lead (Low)

Includes Room 220A

Client: Hasting and Prince Edward District
School Board
Location: #220 : Classroom
Survey Date: 2023-05-03

Site: 275 Farley Avenue, Belleville, ON
Floor: 2

Building Name: Eastside Secondary School
Room #: 220
Last Re-Assessment: 0000-00-00

Area (sqft): 500

MERCURY				
Component	Quantity	Unit	Sample	Hazard
Fluorescent Light Tube	100	%	V9000	Yes

Includes Room 220A

Client: Hasting and Prince Edward District
School Board
Location: #220 : Classroom
Survey Date: 2023-05-03

Site: 275 Farley Avenue, Belleville, ON
Floor: 2

Building Name: Eastside Secondary School
Room #: 220
Last Re-Assessment: 0000-00-00

Area (sqft): 500

PCB						
Component	Quantity	Unit	Sample	Sample Description	Amount	PCB
Light Ballasts			V0000			No
Caulking	9	EA	V0002		<5 mg/kg	No

Includes Room 220A

ALL DATA REPORT

Client: Hasting and Prince Edward District School Board

Location: #223 : Classroom

Survey Date: 2023-05-03

Site: 275 Farley Avenue, Belleville, ON

Floor: 2

Building Name: Eastside Secondary School

Room #: 223

Last Re-Assessment: 0000-00-00

Area (sqft): 500

ASBESTOS																
System	Component	Material	Item	Covering	A*	V*	AP*	Good	Fair	Poor	Unit	Sample	Asbestos Type	Amount	Hazard	Friable
Ceiling		Ceiling tiles (glue-on), 1x1 large and small random pinhole			C	Y		100			SF	V0019	None Detected	N.D.	None	
Ceiling		Adhesive/mastic	ALL	Ceiling tiles (glue-on)	C	Y		500			SF	S0036B	None Detected	N.D.	None	
Ceiling	All	Ceiling tiles (glue-on), 1x1 medium and large pinholes with flecks			C	Y		400			SF	S0048A	None Detected	N.D.	None	
Duct	All	None Found														
Floor	All	Vinyl Floor Tile and Mastic, 12x12 beige with white and beige blotches			A	Y		500			SF	V0022	None Detected	N.D.	None	
Mechanical Equipment	All	None Found														
Piping	All	None Found														
Structure	All	Metal														
Wall		Plaster			A	Y		200			SF	V0057	None Detected	N.D.	None	
Wall		Paint, On concrete block			A	Y		800(7)			SF	S0064A	Chrysotile	0.5-5%	Confirmed Asbestos	NF
Wall	All	Concrete (precast)			A	Y										
Wall	Base	Adhesive/mastic	ALL	Rubber	D	N		100			LF	V0043	None Detected	N.D.	None	
Wall	Window	Caulking, Soft grey			A	Y		9(7)			EA	V0041	Chrysotile	0.5-5%	Confirmed Asbestos	NF

Client: Hasting and Prince Edward District School Board

Location: #223 : Classroom

Survey Date: 2023-05-03

Site: 275 Farley Avenue, Belleville, ON

Floor: 2

Building Name: Eastside Secondary School

Room #: 223

Last Re-Assessment: 0000-00-00

Area (sqft): 500

PAINT									
System	Item	Good	Poor	Unit	Sample	Sample Description	Amount	Hazard	
Wall	Plaster	200		SF	V0004	Off-white	Pb: .0568 %	Lead (Low)	
Wall	Concrete (precast)	800		SF	V0007	Yellow	Pb: .0945 %	Lead (Low)	
Structure	Metal	500		SF	V0001	Red	Pb: .393 %	Lead (High)	
Other	Metal	100		SF	V0011	Off-white, radiator	Pb: .0828 %	Lead (Low)	

Client: Hasting and Prince Edward District School Board

Location: #223 : Classroom

Survey Date: 2023-05-03

Site: 275 Farley Avenue, Belleville, ON

Floor: 2

Building Name: Eastside Secondary School

Room #: 223

Last Re-Assessment: 0000-00-00

Area (sqft): 500

MERCURY				
Component	Quantity	Unit	Sample	Hazard
Fluorescent Light Tube	100	%	V9000	Yes

Client: Hasting and Prince Edward District

2023-07-10

Site: 275 Farley Avenue, Belleville, ON

Building Name: Eastside Secondary School

Quantities shown above are based on visual approximations only and may be subject to variation. Copyright Pinchin Ltd. 2023

ALL DATA REPORT

School Board
Location: #223 : Classroom
Survey Date: 2023-05-03

Floor: 2

Room #: 223
Last Re-Assessment: 0000-00-00

Area (sqft): 500

PCB						
Component	Quantity	Unit	Sample	Sample Description	Amount	PCB
Light Ballasts			V0000			No
Caulking	9	EA	V0002		<5 mg/kg	No

ALL DATA REPORT

Client: Hasting and Prince Edward District School Board

Location: #224 : Classroom

Survey Date: 2023-05-03

Site: 275 Farley Avenue, Belleville, ON

Floor: 2

Building Name: Eastside Secondary School

Room #: 224

Last Re-Assessment: 0000-00-00

Area (sqft): 500

ASBESTOS																
System	Component	Material	Item	Covering	A*	V*	AP*	Good	Fair	Poor	Unit	Sample	Asbestos Type	Amount	Hazard	Friable
Ceiling		Ceiling tiles (glue-on), 1x1 large and small random pinhole			C	Y		100			SF	V0019	None Detected	N.D.	None	
Ceiling		Adhesive/mastic	ALL	Ceiling tiles (glue-on)	C	Y		500			SF	V0036	None Detected	N.D.	None	
Ceiling	All	Ceiling tiles (glue-on), 1x1 medium and large pinholes with flecks			C	Y		400			SF	S0048B	None Detected	N.D.	None	
Duct	All	None Found														
Floor	All	Vinyl Floor Tile and Mastic, 12x12 beige with white and beige blotches			A	Y		500			SF	V0022	None Detected	N.D.	None	
Mechanical Equipment	All	None Found														
Piping	All	None Found														
Structure	All	Metal														
Wall		Plaster			A	Y		200			SF	V0057	None Detected	N.D.	None	
Wall		Paint, On concrete block			A	Y		800(7)			SF	V0064	Chrysotile	0.5-5%	Confirmed Asbestos	NF
Wall	All	Concrete (precast)			A	Y										
Wall	Base	Adhesive/mastic	ALL	Rubber	D	N		100			LF	V0043	None Detected	N.D.	None	
Wall	Window	Caulking, Soft grey			A	Y		9(7)			EA	V0041	Chrysotile	0.5-5%	Confirmed Asbestos	NF

Client: Hasting and Prince Edward District School Board

Location: #224 : Classroom

Survey Date: 2023-05-03

Site: 275 Farley Avenue, Belleville, ON

Floor: 2

Building Name: Eastside Secondary School

Room #: 224

Last Re-Assessment: 0000-00-00

Area (sqft): 500

PAINT									
System	Item	Good	Poor	Unit	Sample	Sample Description	Amount	Hazard	
Wall	Plaster	200		SF	V0004	Off-white	Pb: .0568 %	Lead (Low)	
Wall	Concrete (precast)	800		SF	V0007	Yellow	Pb: .0945 %	Lead (Low)	
Structure	Metal	500		SF	V0001	Red	Pb: .393 %	Lead (High)	
Other	Metal	100		SF	V0011	Off-white, radiator	Pb: .0828 %	Lead (Low)	

Client: Hasting and Prince Edward District School Board

Location: #224 : Classroom

Survey Date: 2023-05-03

Site: 275 Farley Avenue, Belleville, ON

Floor: 2

Building Name: Eastside Secondary School

Room #: 224

Last Re-Assessment: 0000-00-00

Area (sqft): 500

MERCURY				
Component	Quantity	Unit	Sample	Hazard
Fluorescent Light Tube	100	%	V9000	Yes

Client: Hasting and Prince Edward District

2023-07-10

Site: 275 Farley Avenue, Belleville, ON

Building Name: Eastside Secondary School

Quantities shown above are based on visual approximations only and may be subject to variation. Copyright Pinchin Ltd. 2023

ALL DATA REPORT

School Board
Location: #224 : Classroom
Survey Date: 2023-05-03

Floor: 2

Room #: 224
Last Re-Assessment: 0000-00-00

Area (sqft): 500

PCB						
Component	Quantity	Unit	Sample	Sample Description	Amount	PCB
Light Ballasts			V0000			No
Caulking	9	EA	V0002		<5 mg/kg	No

ALL DATA REPORT

Client: Hasting and Prince Edward District School Board
Location: #225 : Classroom
Survey Date: 2023-05-03

Site: 275 Farley Avenue, Belleville, ON
Floor: 2

Building Name: Eastside Secondary School
Room #: 225
Last Re-Assessment: 0000-00-00

Area (sqft): 500

ASBESTOS																
System	Component	Material	Item	Covering	A*	V*	AP*	Good	Fair	Poor	Unit	Sample	Asbestos Type	Amount	Hazard	Friable
Ceiling		Ceiling tiles (glue-on), 1x1 large and small random pinhole			C	Y		100			SF	S0019C	None Detected	N.D.	None	
Ceiling		Adhesive/mastic	ALL	Ceiling tiles (glue-on)	C	Y		500			SF	S0036C	None Detected	N.D.	None	
Ceiling	All	Ceiling tiles (glue-on), 1x1 medium and large pinholes with flecks			C	Y		400			SF	V0047	None Detected	N.D.	None	
Duct	All	None Found														
Floor	All	Vinyl Floor Tile and Mastic, 12x12 off-white with grey flecks			A	Y		500			SF	V0018	None Detected	N.D.	None	
Mechanical Equipment	All	None Found														
Piping	All	None Found														
Structure	All	Metal														
Wall		Plaster			A	Y		200			SF	V0057	None Detected	N.D.	None	
Wall		Paint, On concrete block			A	Y		800(7)			SF	S0064B	Chrysotile	0.5-5%	Confirmed Asbestos	NF
Wall	All	Concrete (precast)			A	Y										
Wall	Base	Adhesive/mastic	ALL	Rubber	D	N		100			LF	V0043	None Detected	N.D.	None	
Wall	Window	Caulking, Soft grey			A	Y		9(7)			EA	V0041	Chrysotile	0.5-5%	Confirmed Asbestos	NF

Client: Hasting and Prince Edward District School Board
Location: #225 : Classroom
Survey Date: 2023-05-03

Site: 275 Farley Avenue, Belleville, ON
Floor: 2

Building Name: Eastside Secondary School
Room #: 225
Last Re-Assessment: 0000-00-00

Area (sqft): 500

PAINT									
System	Item	Good	Poor	Unit	Sample	Sample Description	Amount	Hazard	
Wall	Plaster	200		SF	V0004	Off-white	Pb: .0568 %	Lead (Low)	
Wall	Concrete (precast)	800		SF	V0007	Yellow	Pb: .0945 %	Lead (Low)	
Structure	Metal	500		SF	V0001	Red	Pb: .393 %	Lead (High)	
Other	Metal	100		SF	V0011	Off-white, radiator	Pb: .0828 %	Lead (Low)	

Client: Hasting and Prince Edward District School Board
Location: #225 : Classroom
Survey Date: 2023-05-03

Site: 275 Farley Avenue, Belleville, ON
Floor: 2

Building Name: Eastside Secondary School
Room #: 225
Last Re-Assessment: 0000-00-00

Area (sqft): 500

MERCURY				
Component	Quantity	Unit	Sample	Hazard
Fluorescent Light Tube	100	%	V9000	Yes

Client: Hasting and Prince Edward District
2023-07-10

Site: 275 Farley Avenue, Belleville, ON
Quantities shown above are based on visual approximations only and may be subject to variation. Copyright Pinchin Ltd. 2023

Building Name: Eastside Secondary School

ALL DATA REPORT

School Board
Location: #225 : Classroom
Survey Date: 2023-05-03

Floor: 2

Room #: 225
Last Re-Assessment: 0000-00-00

Area (sqft): 500

PCB						
Component	Quantity	Unit	Sample	Sample Description	Amount	PCB
Light Ballasts			V0000			No
Caulking	9	EA	V0002		<5 mg/kg	No

ALL DATA REPORT

Client: Hasting and Prince Edward District
School Board
Location: #226 : Classroom
Survey Date: 2023-05-03

Site: 275 Farley Avenue, Belleville, ON
Floor: 2

Building Name: Eastside Secondary School
Room #: 226
Last Re-Assessment: 0000-00-00

Area (sqft): 500

ASBESTOS																
System	Component	Material	Item	Covering	A*	V*	AP*	Good	Fair	Poor	Unit	Sample	Asbestos Type	Amount	Hazard	Friable
Ceiling		Adhesive/mastic	ALL	Ceiling tiles (glue-on)	C	Y		500			SF	V0036	None Detected	N.D.	None	
Ceiling	All	Ceiling tiles (glue-on), 1x1 medium and large pinholes with flecks			C	Y		500			SF	V0047	None Detected	N.D.	None	
Ceiling	Bulkhead	Drywall and joint compound			C	Y		175			SF	S0055A	None Detected	N.D.	None	
Duct	All	None Found														
Floor	All	Vinyl Floor Tile and Mastic, 12x12 turquoise with white flecks			A	Y		500			SF	V0023	None Detected	N.D.	None	
Mechanical Equipment	All	None Found														
Other		Cement Product, Transite drying rack			A	Y		10(7)			SF	V9500	Presumed Asbestos		Presumed Asbestos	NF
Other	Countertop	Cement Product, Transite			A	Y		160(7)			SF	V9500	Presumed Asbestos		Presumed Asbestos	NF
Piping	All	None Found														
Structure	All	Metal														
Wall		Plaster			A	Y		200			SF	V0057	None Detected	N.D.	None	
Wall		Paint, On concrete block			A	Y		800(7)			SF	V0064	Chrysotile	0.5-5%	Confirmed Asbestos	NF
Wall	All	Concrete (precast)			A	Y										
Wall	Base	Adhesive/mastic	ALL	Rubber	D	N		100			LF	V0043	None Detected	N.D.	None	
Wall	Window	Caulking, Soft grey			A	Y		9(7)			EA	V0041	Chrysotile	0.5-5%	Confirmed Asbestos	NF

Client: Hasting and Prince Edward District
School Board
Location: #226 : Classroom
Survey Date: 2023-05-03

Site: 275 Farley Avenue, Belleville, ON
Floor: 2

Building Name: Eastside Secondary School
Room #: 226
Last Re-Assessment: 0000-00-00

Area (sqft): 500

PAINT									
System	Item	Good	Poor	Unit	Sample	Sample Description	Amount	Hazard	
Wall	Plaster	200		SF	V0004	Off-white	Pb: .0568 %	Lead (Low)	
Wall	Concrete (precast)	800		SF	V0007	Yellow	Pb: .0945 %	Lead (Low)	
Structure	Metal	500		SF	V0001	Red	Pb: .393 %	Lead (High)	
Ceiling	Drywall and joint compound	175		SF	V0005	Off-white	Pb: .0055 %	No	
Other	Metal	100		SF	L0011	Off-white, radiator	Pb: .0828 %	Lead (Low)	

Client: Hasting and Prince Edward District
School Board
Location: #226 : Classroom
Survey Date: 2023-05-03

Site: 275 Farley Avenue, Belleville, ON
Floor: 2

Building Name: Eastside Secondary School
Room #: 226
Last Re-Assessment: 0000-00-00

Area (sqft): 500

MERCURY				
Component	Quantity	Unit	Sample	Hazard
Fluorescent Light Tube	100	%	V9000	Yes

Client: Hasting and Prince Edward District
School Board

Location: #226 : Classroom

Survey Date: 2023-05-03

Site: 275 Farley Avenue, Belleville, ON

Floor: 2

Building Name: Eastside Secondary School

Room #: 226

Last Re-Assessment: 0000-00-00

Area (sqft): 500

PCB						
Component	Quantity	Unit	Sample	Sample Description	Amount	PCB
Light Ballasts			V0000			No
Caulking	9	EA	V0002		<5 mg/kg	No

ALL DATA REPORT

Client: Hasting and Prince Edward District School Board

Location: #227 : Resource Room

Survey Date: 2023-05-03

Site: 275 Farley Avenue, Belleville, ON

Floor: 2

Building Name: Eastside Secondary School

Room #: 227

Last Re-Assessment: 0000-00-00

Area (sqft): 150

ASBESTOS																
System	Component	Material	Item	Covering	A*	V*	AP*	Good	Fair	Poor	Unit	Sample	Asbestos Type	Amount	Hazard	Friable
Ceiling		Ceiling Tiles (lay-in), 2x4 dense short widthwise fissures, 01/25/2008			C	Y		150			SF	V0000	Non-Asbestos		None	
Ceiling		Plaster			C	N		150			SF	V0057	None Detected	N.D.	None	
Duct	All	None Found														
Floor	All	Vinyl Floor Tile and Mastic, 12x12 turquoise with white flecks			A	Y		100			SF	V0023	None Detected	N.D.	None	
Mechanical Equipment	All	None Found														
Piping	All	None Found														
Structure	All	None Found														
Wall		Drywall and joint compound			A	Y		200			SF	V0055	None Detected	N.D.	None	
Wall		Plaster			A	Y		50			SF	V0057	None Detected	N.D.	None	
Wall		Paint, On concrete block			A	Y		400(7)			SF	V0064	Chrysotile	0.5-5%	Confirmed Asbestos	NF
Wall	All	Concrete (precast)			A	Y										
Wall	Base	Adhesive/mastic	ALL	Rubber	D	N		40			LF	V0043	None Detected	N.D.	None	
Wall	Window	Caulking, Soft grey			A	Y		3(7)			EA	V0041	Chrysotile	0.5-5%	Confirmed Asbestos	NF

Includes Room 227A

Client: Hasting and Prince Edward District School Board

Location: #227 : Resource Room

Survey Date: 2023-05-03

Site: 275 Farley Avenue, Belleville, ON

Floor: 2

Building Name: Eastside Secondary School

Room #: 227

Last Re-Assessment: 0000-00-00

Area (sqft): 150

PAINT									
System	Item	Good	Poor	Unit	Sample	Sample Description	Amount	Hazard	
Wall	Plaster	50		SF	V0004	Off-white	Pb: .0568 %	Lead (Low)	
Wall	Concrete (precast)	400		SF	V0007	Yellow	Pb: .0945 %	Lead (Low)	
Ceiling	Plaster	150		SF	V0004	Off-white	Pb: .0568 %	Lead (Low)	
Ceiling	Drywall and joint compound	200		SF	V0005	Off-white	Pb: .0055 %	No	
Other	Metal	100		SF	V0011	Off-white, radiator	Pb: .0828 %	Lead (Low)	

Includes Room 227A

Client: Hasting and Prince Edward District School Board

Location: #227 : Resource Room

Survey Date: 2023-05-03

Site: 275 Farley Avenue, Belleville, ON

Floor: 2

Building Name: Eastside Secondary School

Room #: 227

Last Re-Assessment: 0000-00-00

Area (sqft): 150

MERCURY				
Component	Quantity	Unit	Sample	Hazard
Fluorescent Light Tube	100	%	V9000	Yes

Includes Room 227A

Client: Hasting and Prince Edward District
School Board
Location: #227 : Resource Room
Survey Date: 2023-05-03

Site: 275 Farley Avenue, Belleville, ON
Floor: 2

Building Name: Eastside Secondary School
Room #: 227
Last Re-Assessment: 0000-00-00

Area (sqft): 150

PCB						
Component	Quantity	Unit	Sample	Sample Description	Amount	PCB
Light Ballasts			V0000			No
Caulking	3	EA	V0002		<5 mg/kg	No

Includes Room 227A

ALL DATA REPORT

Client: Hasting and Prince Edward District
School Board
Location: #228 : Classroom
Survey Date: 2023-05-03

Site: 275 Farley Avenue, Belleville, ON
Floor: 2

Building Name: Eastside Secondary School
Room #: 228
Last Re-Assessment: 0000-00-00

Area (sqft): 500

ASBESTOS																
System	Component	Material	Item	Covering	A*	V*	AP*	Good	Fair	Poor	Unit	Sample	Asbestos Type	Amount	Hazard	Friable
Ceiling		Adhesive/mastic	ALL	Ceiling tiles (glue-on)	C	Y		500			SF	V0036	None Detected	N.D.	None	
Ceiling	All	Ceiling tiles (glue-on), 1x1 medium and large pinholes with flecks			C	Y		500			SF	V0047	None Detected	N.D.	None	
Ceiling	Bulkhead	Drywall and joint compound			C	Y		175			SF	V0055	None Detected	N.D.	None	
Duct	All	None Found														
Floor	All	Vinyl Floor Tile and Mastic, 12x12 turquoise with white flecks			A	Y		500			SF	S0023B	None Detected	N.D.	None	
Mechanical Equipment	All	None Found														
Other		Cement Product, Transite drying rack			A	Y		10(7)			SF	V9500	Presumed Asbestos		Presumed Asbestos	NF
Other	Countertop	Cement Product, Transite			A	Y		160(7)			SF	V9500	Presumed Asbestos		Presumed Asbestos	NF
Piping	All	None Found														
Structure	All	Metal														
Wall		Plaster			A	Y		200			SF	V0057	None Detected	N.D.	None	
Wall		Paint, On concrete block			A	Y		800(7)			SF	V0064	Chrysotile	0.5-5%	Confirmed Asbestos	NF
Wall	All	Concrete (precast)			A	Y										
Wall	Base	Adhesive/mastic	ALL	Rubber	D	N		100			LF	V0043	None Detected	N.D.	None	
Wall	Window	Caulking, Soft grey			A	Y		9(7)			EA	V0041	Chrysotile	0.5-5%	Confirmed Asbestos	NF

Client: Hasting and Prince Edward District
School Board
Location: #228 : Classroom
Survey Date: 2023-05-03

Site: 275 Farley Avenue, Belleville, ON
Floor: 2

Building Name: Eastside Secondary School
Room #: 228
Last Re-Assessment: 0000-00-00

Area (sqft): 500

PAINT									
System	Item	Good	Poor	Unit	Sample	Sample Description	Amount	Hazard	
Wall	Plaster	200		SF	L0004	Off-white	Pb: .0568 %	Lead (Low)	
Wall	Concrete (precast)	800		SF	V0007	Yellow	Pb: .0945 %	Lead (Low)	
Structure	Metal	500		SF	V0001	Red	Pb: .393 %	Lead (High)	
Ceiling	Drywall and joint compound	175		SF	V0005	Off-white	Pb: .0055 %	No	
Other	Metal	100		SF	V0011	Off-white, radiator	Pb: .0828 %	Lead (Low)	

Client: Hasting and Prince Edward District
School Board
Location: #228 : Classroom
Survey Date: 2023-05-03

Site: 275 Farley Avenue, Belleville, ON
Floor: 2

Building Name: Eastside Secondary School
Room #: 228
Last Re-Assessment: 0000-00-00

Area (sqft): 500

MERCURY				
Component	Quantity	Unit	Sample	Hazard
Fluorescent Light Tube	100	%	V9000	Yes

Client: Hasting and Prince Edward District
School Board

Location: #228 : Classroom

Survey Date: 2023-05-03

Site: 275 Farley Avenue, Belleville, ON

Floor: 2

Building Name: Eastside Secondary School

Room #: 228

Last Re-Assessment: 0000-00-00

Area (sqft): 500

PCB						
Component	Quantity	Unit	Sample	Sample Description	Amount	PCB
Light Ballasts			V0000			No
Caulking	9	EA	V0002		<5 mg/kg	No

ALL DATA REPORT

Client: Hasting and Prince Edward District
School Board
Location: #229 : Storage
Survey Date: 2023-05-03

Site: 275 Farley Avenue, Belleville, ON
Floor: 2

Building Name: Eastside Secondary School
Room #: 211
Last Re-Assessment: 0000-00-00

Area (sqft): 100

ASBESTOS																
System	Component	Material	Item	Covering	A*	V*	AP*	Good	Fair	Poor	Unit	Sample	Asbestos Type	Amount	Hazard	Friable
Ceiling	All	Plaster			C	Y		100			SF	V0056	None Detected	N.D.	None	
Duct	All	Not Insulated			C	Y										
Floor		Concrete (poured)			A	Y		50			SF					
Floor		Terrazzo			A	Y		50			SF	V0044	None Detected	N.D.	None	
Mechanical Equipment	All	None Found														
Piping		None Found														
Structure	All	None Found														
Wall		Paint, On concrete block			A	Y		200(7)			SF	V0064	Chrysotile	0.5-5%	Confirmed Asbestos	NF
Wall	All	Concrete (precast)			A	Y										

Formerly Room 229

Client: Hasting and Prince Edward District
School Board
Location: #229 : Storage
Survey Date: 2023-05-03

Site: 275 Farley Avenue, Belleville, ON
Floor: 2

Building Name: Eastside Secondary School
Room #: 211
Last Re-Assessment: 0000-00-00

Area (sqft): 100

PAINT									
System	Item	Good	Poor	Unit	Sample	Sample Description		Amount	Hazard
Ceiling	Plaster	100		SF	V0004	Off-white		Pb: .0568 %	Lead (Low)
Ceiling	Concrete (precast)	200		SF	V0007	Yellow		Pb: .0945 %	Lead (Low)
Floor	Concrete (poured)	50		SF	V0002	Grey		Pb: .0958 %	Lead (Low)

Formerly Room 229

Client: Hasting and Prince Edward District
School Board
Location: #229 : Storage
Survey Date: 2023-05-03

Site: 275 Farley Avenue, Belleville, ON
Floor: 2

Building Name: Eastside Secondary School
Room #: 211
Last Re-Assessment: 0000-00-00

Area (sqft): 100

MERCURY				
Component	Quantity	Unit	Sample	Hazard
Fluorescent Light Tube	100	%	V9000	Yes

Formerly Room 229

Client: Hasting and Prince Edward District
School Board
Location: #229 : Storage
Survey Date: 2023-05-03

Site: 275 Farley Avenue, Belleville, ON
Floor: 2

Building Name: Eastside Secondary School
Room #: 211
Last Re-Assessment: 0000-00-00

Area (sqft): 100

PCB					
Component	Quantity	Unit	Sample	Sample Description	Amount
Light Ballasts			V0000		No

Formerly Room 229

ALL DATA REPORT

Client: Hasting and Prince Edward District
School Board
Location: #230 : Mechanical Room
Survey Date: 2023-05-03

Site: 275 Farley Avenue, Belleville, ON
Floor: 2

Building Name: Eastside Secondary School
Room #: 207
Last Re-Assessment: 0000-00-00

Area (sqft): 400

ASBESTOS																
System	Component	Material	Item	Covering	A*	V*	AP*	Good	Fair	Poor	Unit	Sample	Asbestos Type	Amount	Hazard	Friable
Ceiling	All	None Found														
Duct	All	Not Insulated			B	Y										
Floor	All	Concrete (poured)			B	Y		400			SF					
Mechanical Equipment	Heating Water Tank	Fibreglass	ALL	Metal	B	Y										
Piping		Aircell			B	Y		100(7)			LF	S0001B	Chrysotile	50-75%	Confirmed Asbestos	F
Piping	All	Parging Cement			B	Y		15(7)				S0006B	Chrysotile	25-50%	Confirmed Asbestos	F
Structure	All	Metal			C	N		400			SF					
Wall	All	Concrete (precast)			B	Y										

Formerly Room 230

Client: Hasting and Prince Edward District
School Board
Location: #230 : Mechanical Room
Survey Date: 2023-05-03

Site: 275 Farley Avenue, Belleville, ON
Floor: 2

Building Name: Eastside Secondary School
Room #: 207
Last Re-Assessment: 0000-00-00

Area (sqft): 400

PAINT									
System	Item	Good	Poor	Unit	Sample	Sample Description	Amount	Hazard	
Structure	Metal	400		SF	V0001	Red	Pb: .393 %	Lead (High)	
Floor	Concrete (poured)	400		SF	V0002	Grey	Pb: .0958 %	Lead (Low)	
Other	Metal	100		SF	V0011	Off-white, radiator	Pb: .0828 %	Lead (Low)	

Formerly Room 230

Client: Hasting and Prince Edward District
School Board
Location: #230 : Mechanical Room
Survey Date: 2023-05-03

Site: 275 Farley Avenue, Belleville, ON
Floor: 2

Building Name: Eastside Secondary School
Room #: 207
Last Re-Assessment: 0000-00-00

Area (sqft): 400

PB PRODUCTS				
Component	Quantity	Unit	Sample	Hazard
Batteries In Emer. Lights	100	%	V9000	Yes

Formerly Room 230

Client: Hasting and Prince Edward District
School Board
Location: #230 : Mechanical Room
Survey Date: 2023-05-03

Site: 275 Farley Avenue, Belleville, ON
Floor: 2

Building Name: Eastside Secondary School
Room #: 207
Last Re-Assessment: 0000-00-00

Area (sqft): 400

MERCURY				
Component	Quantity	Unit	Sample	Hazard
Mercury Vapour Lamp	100	%	V9000	Yes

MERCURY				
Component	Quantity	Unit	Sample	Hazard
Fluorescent Light Tube	100	%	V9000	Yes
Thermostat	100	%	V9000	Yes

Formerly Room 230

Client: Hasting and Prince Edward District
School Board

Location: #230 : Mechanical Room

Survey Date: 2023-05-03

Site: 275 Farley Avenue, Belleville, ON

Floor: 2

Building Name: Eastside Secondary School

Room #: 207

Last Re-Assessment: 0000-00-00

Area (sqft): 400

PCB						
Component	Quantity	Unit	Sample	Sample Description	Amount	PCB
Light Ballasts			V0000			No

Formerly Room 230

ALL DATA REPORT

Client: Hasting and Prince Edward District
School Board
Location: #231 : Electrical Room
Survey Date: 2023-05-03

Site: 275 Farley Avenue, Belleville, ON
Floor: 2

Building Name: Eastside Secondary School
Room #: 209
Last Re-Assessment: 0000-00-00

Area (sqft): 200

ASBESTOS																
System	Component	Material	Item	Covering	A*	V*	AP*	Good	Fair	Poor	Unit	Sample	Asbestos Type	Amount	Hazard	Friable
Ceiling	All	None Found														
Duct	All	None Found														
Floor	All	Concrete (poured)			B	Y		200			SF					
Mechanical Equipment	All	None Found														
Piping	All	None Found														
Structure	All	Metal			C	N		200			SF					
Wall	All	Concrete (precast)			B	Y										

Formerly Room 231, Includes Room 209A

Client: Hasting and Prince Edward District
School Board
Location: #231 : Electrical Room
Survey Date: 2023-05-03

Site: 275 Farley Avenue, Belleville, ON
Floor: 2

Building Name: Eastside Secondary School
Room #: 209
Last Re-Assessment: 0000-00-00

Area (sqft): 200

PAINT									
System	Item	Good	Poor	Unit	Sample	Sample Description	Amount	Hazard	
Structure	Metal	200		SF	V0001	Red	Pb: .393 %	Lead (High)	

Formerly Room 231, Includes Room 209A

Client: Hasting and Prince Edward District
School Board
Location: #231 : Electrical Room
Survey Date: 2023-05-03

Site: 275 Farley Avenue, Belleville, ON
Floor: 2

Building Name: Eastside Secondary School
Room #: 209
Last Re-Assessment: 0000-00-00

Area (sqft): 200

MERCURY				
Component	Quantity	Unit	Sample	Hazard
Fluorescent Light Tube	100	%	V9000	Yes

Formerly Room 231, Includes Room 209A

Client: Hasting and Prince Edward District
School Board
Location: #231 : Electrical Room
Survey Date: 2023-05-03

Site: 275 Farley Avenue, Belleville, ON
Floor: 2

Building Name: Eastside Secondary School
Room #: 209
Last Re-Assessment: 0000-00-00

Area (sqft): 200

PCB						
Component	Quantity	Unit	Sample	Sample Description	Amount	PCB
Light Ballasts			V0000			No
Transformer			V0000			No

Formerly Room 231, Includes Room 209A

ALL DATA REPORT

Client: Hasting and Prince Edward District School Board

Location: #250 : Classroom

Survey Date: 2023-05-03

Site: 275 Farley Avenue, Belleville, ON

Floor: 2

Building Name: Eastside Secondary School

Room #: 249

Last Re-Assessment: 0000-00-00

Area (sqft): 500

ASBESTOS																
System	Component	Material	Item	Covering	A*	V*	AP*	Good	Fair	Poor	Unit	Sample	Asbestos Type	Amount	Hazard	Friable
Ceiling		Ceiling Tiles (lay-in), 2x4 thick widthwise fissures and pinholes, 2007			C	Y		300			SF	V0000	Non-Asbestos		None	
Ceiling		Plaster, Closets			C	Y		100			SF	V0056	None Detected	N.D.	None	
Ceiling		Adhesive/mastic	ALL	Ceiling tiles (glue-on)	C	Y		100			SF	V0036	None Detected	N.D.	None	
Ceiling	All	Ceiling tiles (glue-on), 1x1 random pinholes			C	Y		100			SF	V0047	None Detected	N.D.	None	
Duct	All	Not Insulated			C	N										
Floor	All	Vinyl Floor Tile and Mastic, 12x12 white with grey flecks			A	Y		500			SF	V0029	None Detected	N.D.	None	
Mechanical Equipment	All	None Found														
Piping	All	None Found														
Structure	All	Metal			D	N										
Wall		Plaster			A	Y		300			SF	V0057	None Detected	N.D.	None	
Wall		Paint, On concrete block			A	Y		2000(7)			SF	S0061BC	Chrysotile	0.5-5%	Confirmed Asbestos	NF
Wall	All	Concrete (precast)			A	Y										
Wall	Base	Adhesive/mastic	ALL	Rubber	D	N		120			LF	V0043	None Detected	N.D.	None	
Wall	Window	Caulking, Soft grey			A	Y		18(7)			EA	S0041C	Chrysotile	0.5-5%	Confirmed Asbestos	NF

Formerly Room 250, Includes Rooms 249A-B

Client: Hasting and Prince Edward District School Board

Location: #250 : Classroom

Survey Date: 2023-05-03

Site: 275 Farley Avenue, Belleville, ON

Floor: 2

Building Name: Eastside Secondary School

Room #: 249

Last Re-Assessment: 0000-00-00

Area (sqft): 500

PAINT									
System	Item	Good	Poor	Unit	Sample	Sample Description	Amount	Hazard	
Wall	Plaster	300		SF	V0004	Off-white	Pb: .0568 %	Lead (Low)	
Wall	Concrete (precast)	1200		SF	V0007	Yellow	Pb: .0945 %	Lead (Low)	
Structure	Metal	500		SF	V0001	Red	Pb: .393 %	Lead (High)	
Ceiling	Plaster	100		SF	V0004	Off-white	Pb: .0568 %	Lead (Low)	

Formerly Room 250, Includes Rooms 249A-B

Client: Hasting and Prince Edward District School Board

Location: #250 : Classroom

Survey Date: 2023-05-03

Site: 275 Farley Avenue, Belleville, ON

Floor: 2

Building Name: Eastside Secondary School

Room #: 249

Last Re-Assessment: 0000-00-00

Area (sqft): 500

MERCURY				
Component	Quantity	Unit	Sample	Hazard
Fluorescent Light Tube	100	%	V9000	Yes

Formerly Room 250, Includes Rooms 249A-B

Client: Hasting and Prince Edward District
School Board

Location: #250 : Classroom

Survey Date: 2023-05-03

Site: 275 Farley Avenue, Belleville, ON

Floor: 2

Building Name: Eastside Secondary School

Room #: 249

Last Re-Assessment: 0000-00-00

Area (sqft): 500

PCB						
Component	Quantity	Unit	Sample	Sample Description	Amount	PCB
Light Ballasts			V0000			No
Caulking	18	EA	P0002		<5 mg/kg	No

Formerly Room 250, Includes Rooms 249A-B

ALL DATA REPORT

**Client: Hasting and Prince Edward District
School Board**

Location: #251 : Classroom

Survey Date: 2023-05-03

Site: 275 Farley Avenue, Belleville, ON

Floor: 2

Building Name: Eastside Secondary School

Room #: 251

Last Re-Assessment: 0000-00-00

Area (sqft): 400

ASBESTOS																
System	Component	Material	Item	Covering	A*	V*	AP*	Good	Fair	Poor	Unit	Sample	Asbestos Type	Amount	Hazard	Friable
Ceiling		Ceiling Tiles (lay-in), 2x4 thick widthwise fissures and pinholes, 2007			C	Y		350			SF	V0000	Non-Asbestos		None	
Ceiling		Adhesive/mastic	ALL	Ceiling tiles (glue-on)	C	Y		50			SF	V0036	None Detected	N.D.	None	
Ceiling	All	Ceiling tiles (glue-on), 1x1 random pinholes			C	Y		50			SF	V0047	None Detected	N.D.	None	
Duct	All	Not Insulated			C	N										
Floor	All	Vinyl Floor Tile and Mastic, 12x12 off-white with grey flecks			A	Y		400			SF	V0018	None Detected	N.D.	None	
Mechanical Equipment	All	None Found														
Piping	All	None Found														
Structure	All	Metal			D	N										
Wall		Plaster			A	Y		200			SF	S0056C	None Detected	N.D.	None	
Wall		Paint, On concrete block			A	Y		800(7)			SF	V0061	Chrysotile	0.5-5%	Confirmed Asbestos	NF
Wall	All	Concrete (precast)			A	Y										
Wall	All	Drywall and joint compound, Lab Report Reference R6857108 (S0054F)			A	Y		300			SF	S0058G	None Detected	N.D.	None	
Wall	Base	Adhesive/mastic	ALL	Rubber	D	N		100			LF	V0043	None Detected	N.D.	None	
Wall	Window	Caulking, Soft grey			A	Y		12(7)			EA	V0041	Chrysotile	0.5-5%	Confirmed Asbestos	NF

**Client: Hasting and Prince Edward District
School Board**

Location: #251 : Classroom

Survey Date: 2023-05-03

Site: 275 Farley Avenue, Belleville, ON

Floor: 2

Building Name: Eastside Secondary School

Room #: 251

Last Re-Assessment: 0000-00-00

Area (sqft): 400

PAINT									
System	Item	Good	Poor	Unit	Sample	Sample Description		Amount	Hazard
Wall	Plaster	200		SF	V0004	Off-white		Pb: .0568 %	Lead (Low)
Wall	Concrete (precast)	800		SF	V0007	Yellow		Pb: .0945 %	Lead (Low)
Wall	Drywall and joint compound	300		SF	V0005	Off-white		Pb: .0055 %	No
Structure	Metal	400		SF	V0001	Red		Pb: .393 %	Lead (High)

**Client: Hasting and Prince Edward District
School Board**

Location: #251 : Classroom

Survey Date: 2023-05-03

Site: 275 Farley Avenue, Belleville, ON

Floor: 2

Building Name: Eastside Secondary School

Room #: 251

Last Re-Assessment: 0000-00-00

Area (sqft): 400

MERCURY				
Component	Quantity	Unit	Sample	Hazard
Fluorescent Light Tube	100	%	V9000	Yes

ALL DATA REPORT

Client: Hasting and Prince Edward District
School Board
Location: #251 : Classroom
Survey Date: 2023-05-03

Site: 275 Farley Avenue, Belleville, ON
Floor: 2

Building Name: Eastside Secondary School
Room #: 251
Last Re-Assessment: 0000-00-00

Area (sqft): 400

PCB						
Component	Quantity	Unit	Sample	Sample Description	Amount	PCB
Light Ballasts			V0000			No
Caulking	12	EA	V0002		<5 mg/kg	No

ALL DATA REPORT

Client: Hasting and Prince Edward District School Board

Location: #252 : Classroom

Survey Date: 2023-05-03

Site: 275 Farley Avenue, Belleville, ON

Floor: 2

Building Name: Eastside Secondary School

Room #: 252

Last Re-Assessment: 0000-00-00

Area (sqft): 300

ASBESTOS																
System	Component	Material	Item	Covering	A*	V*	AP*	Good	Fair	Poor	Unit	Sample	Asbestos Type	Amount	Hazard	Friable
Ceiling		Ceiling Tiles (lay-in), 2x4 thick widthwise fissures and pinholes, 2007			C	Y		250			SF	V0000	Non-Asbestos		None	
Ceiling		Adhesive/mastic	ALL	Ceiling tiles (glue-on)	C	Y		50			SF	V0036	None Detected	N.D.	None	
Ceiling	All	Ceiling tiles (glue-on), 1x1 random pinholes			C	Y		50			SF	V0047	None Detected	N.D.	None	
Duct	All	Not Insulated			C	N										
Floor	All	Vinyl Floor Tile and Mastic, 12x12 off-white with grey flecks			A	Y		300			SF	V0018	None Detected	N.D.	None	
Mechanical Equipment	All	None Found														
Piping	All	None Found														
Structure	All	Metal			D	N										
Wall		Plaster			A	Y		200			SF	V0057	None Detected	N.D.	None	
Wall		Paint, On concrete block			A	Y		800(7)			SF	V0061	Chrysotile	0.5-5%	Confirmed Asbestos	NF
Wall	All	Concrete (precast)			A	Y										
Wall	All	Drywall and joint compound			A	Y		100			SF	V0058	[None]		[None]	
Wall	Base	Adhesive/mastic	ALL	Rubber	D	N		100			LF	V0043	None Detected	N.D.	None	
Wall	Window	Caulking, Soft grey			A	Y		9(7)			EA	V0041	Chrysotile	0.5-5%	Confirmed Asbestos	NF

Client: Hasting and Prince Edward District School Board

Location: #252 : Classroom

Survey Date: 2023-05-03

Site: 275 Farley Avenue, Belleville, ON

Floor: 2

Building Name: Eastside Secondary School

Room #: 252

Last Re-Assessment: 0000-00-00

Area (sqft): 300

PAINT									
System	Item	Good	Poor	Unit	Sample	Sample Description	Amount	Hazard	
Wall	Plaster	200		SF	V0004	Off-white	Pb: .0568 %	Lead (Low)	
Wall	Concrete (precast)	800		SF	V0007	Yellow	Pb: .0945 %	Lead (Low)	
Wall	Drywall and joint compound	100		SF	V0005	Off-white	Pb: .0055 %	No	
Structure	Metal	300		SF	V0001	Red	Pb: .393 %	Lead (High)	

Client: Hasting and Prince Edward District School Board

Location: #252 : Classroom

Survey Date: 2023-05-03

Site: 275 Farley Avenue, Belleville, ON

Floor: 2

Building Name: Eastside Secondary School

Room #: 252

Last Re-Assessment: 0000-00-00

Area (sqft): 300

MERCURY				
Component	Quantity	Unit	Sample	Hazard
Fluorescent Light Tube	100	%	V9000	Yes

ALL DATA REPORT

Client: Hasting and Prince Edward District
School Board
Location: #252 : Classroom
Survey Date: 2023-05-03

Site: 275 Farley Avenue, Belleville, ON
Floor: 2

Building Name: Eastside Secondary School
Room #: 252
Last Re-Assessment: 0000-00-00

Area (sqft): 300

PCB						
Component	Quantity	Unit	Sample	Sample Description	Amount	PCB
Light Ballasts			V0000			No
Caulking	9	EA	V0002		<5 mg/kg	No

ALL DATA REPORT

Client: Hasting and Prince Edward District School Board
Location: #253 : Classroom
Survey Date: 2023-05-03

Site: 275 Farley Avenue, Belleville, ON
Floor: 2

Building Name: Eastside Secondary School
Room #: 253
Last Re-Assessment: 0000-00-00

Area (sqft): 300

ASBESTOS																
System	Component	Material	Item	Covering	A*	V*	AP*	Good	Fair	Poor	Unit	Sample	Asbestos Type	Amount	Hazard	Friable
Ceiling		Adhesive/mastic	ALL	Ceiling tiles (glue-on)	C	Y		300			SF	V0036	None Detected	N.D.	None	
Ceiling	All	Ceiling tiles (glue-on), 1x1 large and medium uniform pinholes			C	Y		300			SF	V0011	None Detected	N.D.	None	
Duct	All	None Found														
Floor	All	Vinyl Floor Tile and Mastic, 9x9 various colours			A	Y		300(7)			SF	V0003	Chrysotile	5-10%	Confirmed Asbestos	NF
Mechanical Equipment	All	None Found														
Piping	All	None Found														
Structure	All	None Found														
Wall		Plaster			A	Y		200			SF	V0057	None Detected	N.D.	None	
Wall		Paint, On concrete block			A	Y		800(7)			SF	S0061A	Chrysotile	0.5-5%	Confirmed Asbestos	NF
Wall	All	Concrete (precast)			A	Y										
Wall	Base	Adhesive/mastic	ALL	Rubber	D	N		100			LF	V0043	None Detected	N.D.	None	
Wall	Window	Caulking, Soft grey			A	Y		9(7)			EA	V0041	Chrysotile	0.5-5%	Confirmed Asbestos	NF

Client: Hasting and Prince Edward District School Board
Location: #253 : Classroom
Survey Date: 2023-05-03

Site: 275 Farley Avenue, Belleville, ON
Floor: 2

Building Name: Eastside Secondary School
Room #: 253
Last Re-Assessment: 0000-00-00

Area (sqft): 300

PAINT									
System	Item	Good	Poor	Unit	Sample	Sample Description	Amount	Hazard	
Wall	Plaster	200		SF	V0004	Off-white	Pb: .0568 %	Lead (Low)	
Wall	Concrete (precast)	800		SF	V0007	Yellow	Pb: .0945 %	Lead (Low)	

Client: Hasting and Prince Edward District School Board
Location: #253 : Classroom
Survey Date: 2023-05-03

Site: 275 Farley Avenue, Belleville, ON
Floor: 2

Building Name: Eastside Secondary School
Room #: 253
Last Re-Assessment: 0000-00-00

Area (sqft): 300

MERCURY				
Component	Quantity	Unit	Sample	Hazard
Fluorescent Light Tube	100	%	V9000	Yes

Client: Hasting and Prince Edward District School Board
Location: #253 : Classroom
Survey Date: 2023-05-03

Site: 275 Farley Avenue, Belleville, ON
Floor: 2

Building Name: Eastside Secondary School
Room #: 253
Last Re-Assessment: 0000-00-00

Area (sqft): 300

PCB						
Component	Quantity	Unit	Sample	Sample Description	Amount	PCB
Light Ballasts			V0000			No
Caulking	9	EA	V0002		<5 mg/kg	No

ALL DATA REPORT

Client: Hasting and Prince Edward District School Board
Location: #254 : Classroom
Survey Date: 2023-05-03

Site: 275 Farley Avenue, Belleville, ON
Floor: 2

Building Name: Eastside Secondary School
Room #: 254
Last Re-Assessment: 0000-00-00

Area (sqft): 300

ASBESTOS																
System	Component	Material	Item	Covering	A*	V*	AP*	Good	Fair	Poor	Unit	Sample	Asbestos Type	Amount	Hazard	Friable
Ceiling		Adhesive/mastic	ALL	Ceiling tiles (glue-on)	C	Y		300			SF	V0036	None Detected	N.D.	None	
Ceiling	All	Ceiling tiles (glue-on), 1x1 large and medium uniform pinholes			C	Y		300			SF	V0011	None Detected	N.D.	None	
Duct	All	None Found														
Floor	All	Vinyl Floor Tile and Mastic, 9x9 various colours			A	Y		300(7)			SF	V0003	Chrysotile	5-10%	Confirmed Asbestos	NF
Mechanical Equipment	All	None Found														
Piping	All	None Found														
Structure	All	None Found														
Wall		Plaster			A	Y		200			SF	V0057	None Detected	N.D.	None	
Wall		Paint, On concrete block			A	Y		800(7)			SF	V0061	Chrysotile	0.5-5%	Confirmed Asbestos	NF
Wall	All	Concrete (precast)			A	Y										
Wall	Base	Adhesive/mastic	ALL	Rubber	D	N		100			LF	V0043	None Detected	N.D.	None	
Wall	Window	Caulking, Soft grey			A	Y		9(7)			EA	V0041	Chrysotile	0.5-5%	Confirmed Asbestos	NF

Client: Hasting and Prince Edward District School Board
Location: #254 : Classroom
Survey Date: 2023-05-03

Site: 275 Farley Avenue, Belleville, ON
Floor: 2

Building Name: Eastside Secondary School
Room #: 254
Last Re-Assessment: 0000-00-00

Area (sqft): 300

PAINT									
System	Item	Good	Poor	Unit	Sample	Sample Description	Amount	Hazard	
Wall	Plaster	200		SF	V0004	Off-white	Pb: .0568 %	Lead (Low)	
Wall	Concrete (precast)	800		SF	V0007	Yellow	Pb: .0945 %	Lead (Low)	

Client: Hasting and Prince Edward District School Board
Location: #254 : Classroom
Survey Date: 2023-05-03

Site: 275 Farley Avenue, Belleville, ON
Floor: 2

Building Name: Eastside Secondary School
Room #: 254
Last Re-Assessment: 0000-00-00

Area (sqft): 300

MERCURY				
Component	Quantity	Unit	Sample	Hazard
Fluorescent Light Tube	100	%	V9000	Yes

Client: Hasting and Prince Edward District School Board
Location: #254 : Classroom
Survey Date: 2023-05-03

Site: 275 Farley Avenue, Belleville, ON
Floor: 2

Building Name: Eastside Secondary School
Room #: 254
Last Re-Assessment: 0000-00-00

Area (sqft): 300

PCB						
Component	Quantity	Unit	Sample	Sample Description	Amount	PCB
Light Ballasts			V0000			No
Caulking	9	EA	V0002		<5 mg/kg	No

ALL DATA REPORT

Client: Hasting and Prince Edward District
School Board

Location: #255 : Classroom

Survey Date: 2023-05-03

Site: 275 Farley Avenue, Belleville, ON

Floor: 2

Building Name: Eastside Secondary School

Room #: 258

Last Re-Assessment: 0000-00-00

Area (sqft): 300

ASBESTOS																
System	Component	Material	Item	Covering	A*	V*	AP*	Good	Fair	Poor	Unit	Sample	Asbestos Type	Amount	Hazard	Friable
Ceiling		Adhesive/mastic	ALL	Ceiling tiles (glue-on)	C	Y		300			SF	V0036	None Detected	N.D.	None	
Ceiling	All	Ceiling tiles (glue-on), 1x1 large and medium uniform pinholes			C	Y		300			SF	V0011	None Detected	N.D.	None	
Duct	All	None Found														
Floor	All	Vinyl Floor Tile and Mastic, 9x9 various colours			A	Y		300(7)			SF	V0003	Chrysotile	5-10%	Confirmed Asbestos	NF
Mechanical Equipment	All	None Found														
Piping	All	None Found														
Structure	All	None Found														
Wall		Plaster			A	Y		200			SF	V0057	None Detected	N.D.	None	
Wall		Paint, On concrete block			A	Y		800(7)			SF	S0061D	Chrysotile	0.5-5%	Confirmed Asbestos	NF
Wall	All	Concrete (precast)			A	Y										
Wall	Base	Adhesive/mastic	ALL	Rubber	D	N		100			LF	V0043	None Detected	N.D.	None	
Wall	Window	Caulking, Soft grey			A	Y		9(7)			EA	V0041	Chrysotile	0.5-5%	Confirmed Asbestos	NF

Formerly Room 255

Client: Hasting and Prince Edward District
School Board

Location: #255 : Classroom

Survey Date: 2023-05-03

Site: 275 Farley Avenue, Belleville, ON

Floor: 2

Building Name: Eastside Secondary School

Room #: 258

Last Re-Assessment: 0000-00-00

Area (sqft): 300

PAINT									
System	Item	Good	Poor	Unit	Sample	Sample Description	Amount	Hazard	
Wall	Plaster	200		SF	V0004	Off-white	Pb: .0568 %	Lead (Low)	
Wall	Concrete (precast)	800		SF	V0007	Yellow	Pb: .0945 %	Lead (Low)	

Formerly Room 255

Client: Hasting and Prince Edward District
School Board

Location: #255 : Classroom

Survey Date: 2023-05-03

Site: 275 Farley Avenue, Belleville, ON

Floor: 2

Building Name: Eastside Secondary School

Room #: 258

Last Re-Assessment: 0000-00-00

Area (sqft): 300

MERCURY				
Component	Quantity	Unit	Sample	Hazard
Fluorescent Light Tube	100	%	V9000	Yes

Formerly Room 255

Client: Hasting and Prince Edward District

Site: 275 Farley Avenue, Belleville, ON

Building Name: Eastside Secondary School

ALL DATA REPORT

School Board
Location: #255 : Classroom
Survey Date: 2023-05-03

Floor: 2

Room #: 258
Last Re-Assessment: 0000-00-00

Area (sqft): 300

PCB						
Component	Quantity	Unit	Sample	Sample Description	Amount	PCB
Light Ballasts			V0000			No
Caulking	9	EA	V0002		<5 mg/kg	No

Formerly Room 255

ALL DATA REPORT

Client: Hasting and Prince Edward District School Board

Location: #257 : Washroom

Survey Date: 2023-05-03

Site: 275 Farley Avenue, Belleville, ON

Floor: 2

Building Name: Eastside Secondary School

Room #: 257

Last Re-Assessment: 0000-00-00

Area (sqft): 200

ASBESTOS																
System	Component	Material	Item	Covering	A*	V*	AP*	Good	Fair	Poor	Unit	Sample	Asbestos Type	Amount	Hazard	Friable
Ceiling	All	Plaster	ALL	Texture Coat	D	N		200			SF	V0056	None Detected	N.D.	None	
Ceiling	All	Texture Coat			C	Y		200(7)			SF	S0012BC	Chrysotile	5-10%	Confirmed Asbestos	F
Duct	All	None Found														
Floor	All	Terrazzo			A	Y		200			SF	V0044	None Detected	N.D.	None	
Mechanical Equipment	All	None Found														
Piping	All	None Found														
Structure	All	None Found														
Wall		Plaster			A	Y		400			SF	V0056	None Detected	N.D.	None	
Wall	All	Concrete (precast)			A	Y										
Wall	Window	Caulking, Soft grey			A	Y		3(7)			EA	V0041	Chrysotile	0.5-5%	Confirmed Asbestos	NF

Client: Hasting and Prince Edward District School Board

Location: #257 : Washroom

Survey Date: 2023-05-03

Site: 275 Farley Avenue, Belleville, ON

Floor: 2

Building Name: Eastside Secondary School

Room #: 257

Last Re-Assessment: 0000-00-00

Area (sqft): 200

PAINT									
System	Item	Good	Poor	Unit	Sample	Sample Description	Amount	Hazard	
Ceiling	Plaster	200		SF	V0004	Off-white	Pb: .0568 %	Lead (Low)	
Ceiling	Plaster	400		SF	V0004	Off-white	Pb: .0568 %	Lead (Low)	

Client: Hasting and Prince Edward District School Board

Location: #257 : Washroom

Survey Date: 2023-05-03

Site: 275 Farley Avenue, Belleville, ON

Floor: 2

Building Name: Eastside Secondary School

Room #: 257

Last Re-Assessment: 0000-00-00

Area (sqft): 200

MERCURY				
Component	Quantity	Unit	Sample	Hazard
Fluorescent Light Tube	100	%	V9000	Yes

Client: Hasting and Prince Edward District School Board

Location: #257 : Washroom

Survey Date: 2023-05-03

Site: 275 Farley Avenue, Belleville, ON

Floor: 2

Building Name: Eastside Secondary School

Room #: 257

Last Re-Assessment: 0000-00-00

Area (sqft): 200

PCB						
Component	Quantity	Unit	Sample	Sample Description	Amount	PCB
Light Ballasts			V0000			No
Caulking	3	EA	V0002		<5 mg/kg	No

ALL DATA REPORT

Client: Hasting and Prince Edward District School Board
Location: #258 : Custodial Closet
Survey Date: 2023-05-03

Site: 275 Farley Avenue, Belleville, ON
Floor: 2

Building Name: Eastside Secondary School
Room #: 256
Last Re-Assessment: 0000-00-00

Area (sqft): 50

ASBESTOS																
System	Component	Material	Item	Covering	A*	V*	AP*	Good	Fair	Poor	Unit	Sample	Asbestos Type	Amount	Hazard	Friable
Ceiling	All	Plaster			C	Y		50			SF	V0056	None Detected	N.D.	None	
Duct	All	Not Insulated			C	Y										
Floor		Concrete (poured)			A	Y		50			SF					
Mechanical Equipment	All	None Found														
Piping	All	None Found														
Structure	All	None Found														
Wall		Paint, On concrete block			A	Y		200(7)			SF	V0061	Chrysotile	0.5-5%	Confirmed Asbestos	NF
Wall	All	Concrete (precast)			A	Y										

Formerly Room 258

Client: Hasting and Prince Edward District School Board
Location: #258 : Custodial Closet
Survey Date: 2023-05-03

Site: 275 Farley Avenue, Belleville, ON
Floor: 2

Building Name: Eastside Secondary School
Room #: 256
Last Re-Assessment: 0000-00-00

Area (sqft): 50

PAINT									
System	Item	Good	Poor	Unit	Sample	Sample Description	Amount	Hazard	
Ceiling	Plaster	50		SF	V0004	Off-white	Pb: .0568 %	Lead (Low)	
Ceiling	Concrete (precast)	200		SF	V0007	Yellow	Pb: .0945 %	Lead (Low)	
Floor	Concrete (poured)	50		SF	V0002	Grey	Pb: .0958 %	Lead (Low)	

Formerly Room 258

Client: Hasting and Prince Edward District School Board
Location: #258 : Custodial Closet
Survey Date: 2023-05-03

Site: 275 Farley Avenue, Belleville, ON
Floor: 2

Building Name: Eastside Secondary School
Room #: 256
Last Re-Assessment: 0000-00-00

Area (sqft): 50

MERCURY				
Component	Quantity	Unit	Sample	Hazard
Fluorescent Light Tube	100	%	V9000	Yes

Formerly Room 258

Client: Hasting and Prince Edward District School Board
Location: #258 : Custodial Closet
Survey Date: 2023-05-03

Site: 275 Farley Avenue, Belleville, ON
Floor: 2

Building Name: Eastside Secondary School
Room #: 256
Last Re-Assessment: 0000-00-00

Area (sqft): 50

PCB						
Component	Quantity	Unit	Sample	Sample Description	Amount	PCB
Light Ballasts			V0000			No

Formerly Room 258

2023-07-10

ALL DATA REPORT

Client: Hasting and Prince Edward District School Board
Location: #259 : Washroom
Survey Date: 2023-05-03

Site: 275 Farley Avenue, Belleville, ON
Floor: 2

Building Name: Eastside Secondary School
Room #: 255
Last Re-Assessment: 0000-00-00

Area (sqft): 200

ASBESTOS																
System	Component	Material	Item	Covering	A*	V*	AP*	Good	Fair	Poor	Unit	Sample	Asbestos Type	Amount	Hazard	Friable
Ceiling	All	Plaster	ALL	Texture Coat	D	N		200			SF	V0056	None Detected	N.D.	None	
Ceiling	All	Texture Coat			C	Y		200(7)			SF	V0012	Chrysotile	5-10%	Confirmed Asbestos	F
Duct	All	None Found														
Floor	All	Terrazzo			A	Y		200			SF	V0044	None Detected	N.D.	None	
Mechanical Equipment	All	None Found														
Piping	All	None Found														
Structure	All	None Found														
Wall		Plaster			A	Y		400			SF	V0056	None Detected	N.D.	None	
Wall	All	Concrete (precast)			A	Y										
Wall	All	Paint, On concrete block			A	Y		400(7)			SF	S0061G	Chrysotile	0.5-5%	Confirmed Asbestos	NF
Wall	Window	Caulking, Soft grey			A	Y		3(7)			EA	V0041	Chrysotile	0.5-5%	Confirmed Asbestos	NF

Formerly Room 259

Client: Hasting and Prince Edward District School Board
Location: #259 : Washroom
Survey Date: 2023-05-03

Site: 275 Farley Avenue, Belleville, ON
Floor: 2

Building Name: Eastside Secondary School
Room #: 255
Last Re-Assessment: 0000-00-00

Area (sqft): 200

PAINT									
System	Item	Good	Poor	Unit	Sample	Sample Description	Amount	Hazard	
Ceiling	Plaster	200		SF	V0004	Off-white	Pb: .0568 %	Lead (Low)	
Ceiling	Plaster	400		SF	V0004	Off-white	Pb: .0568 %	Lead (Low)	

Formerly Room 259

Client: Hasting and Prince Edward District School Board
Location: #259 : Washroom
Survey Date: 2023-05-03

Site: 275 Farley Avenue, Belleville, ON
Floor: 2

Building Name: Eastside Secondary School
Room #: 255
Last Re-Assessment: 0000-00-00

Area (sqft): 200

MERCURY				
Component	Quantity	Unit	Sample	Hazard
Fluorescent Light Tube	100	%	V9000	Yes

Formerly Room 259

Client: Hasting and Prince Edward District School Board
Location: #259 : Washroom

Site: 275 Farley Avenue, Belleville, ON
Floor: 2

Building Name: Eastside Secondary School
Room #: 255

Area (sqft): 200

Survey Date: 2023-05-03

Last Re-Assessment: 0000-00-00

PCB						
Component	Quantity	Unit	Sample	Sample Description	Amount	PCB
Light Ballasts			V0000			No
Caulking	3	EA	V0002		<5 mg/kg	No

Formerly Room 259

ALL DATA REPORT

Client: Hasting and Prince Edward District School Board
Location: #260 : Corridor
Survey Date: 2023-05-03

Site: 275 Farley Avenue, Belleville, ON
Floor: 2

Building Name: Eastside Secondary School
Room #: 295
Last Re-Assessment: 0000-00-00

Area (sqft): 2000

ASBESTOS																
System	Component	Material	Item	Covering	A*	V*	AP*	Good	Fair	Poor	Unit	Sample	Asbestos Type	Amount	Hazard	Friable
Ceiling		Plaster, Stairwells			C	Y		200			SF	V0057	None Detected	N.D.	None	
Ceiling		Adhesive/mastic	ALL	Ceiling tiles (glue-on)	D	N		2000			SF	V0036	None Detected	N.D.	None	
Ceiling	All	Ceiling tiles (glue-on), 1x1medium and large uniform pinholes			C	Y		2000			SF	V0011	None Detected	N.D.	None	
Duct	All	Not Insulated														
Floor	All	Terrazzo			A	Y		2000			SF	S0044D	None Detected	N.D.	None	
Mechanical Equipment	All	None Found														
Piping		Fibreglass	ALL	Paper	C	N										
Structure	All	Concrete (precast)			C	N		2000			SF					
Wall		Plaster, Above lockers			A	Y		2000			SF	V0056	None Detected	N.D.	None	
Wall		Paint, On concrete block			A	Y		2000(7)			SF	S0061F	Chrysotile	0.5-5%	Confirmed Asbestos	NF
Wall	All	Concrete (precast)			A	Y										
Wall	Stairs	Masonry		Paint	A	Y										
Wall	Stairs	Paint, On brick			A	Y		250(7)			SF	S0060C	Chrysotile	0.5-5%	Confirmed Asbestos	NF

Formerly Room 260

Client: Hasting and Prince Edward District School Board
Location: #260 : Corridor
Survey Date: 2023-05-03

Site: 275 Farley Avenue, Belleville, ON
Floor: 2

Building Name: Eastside Secondary School
Room #: 295
Last Re-Assessment: 0000-00-00

Area (sqft): 2000

PAINT									
System	Item	Good	Poor	Unit	Sample	Sample Description	Amount	Hazard	
Wall	Plaster	2000		SF	V0004	Off-white	Pb: .0568 %	Lead (Low)	
Wall	Concrete (precast)	2000		SF	V0007	Yellow	Pb: .0945 %	Lead (Low)	

Formerly Room 260

Client: Hasting and Prince Edward District School Board
Location: #260 : Corridor
Survey Date: 2023-05-03

Site: 275 Farley Avenue, Belleville, ON
Floor: 2

Building Name: Eastside Secondary School
Room #: 295
Last Re-Assessment: 0000-00-00

Area (sqft): 2000

PB PRODUCTS				
Component	Quantity	Unit	Sample	Hazard
Batteries In Emer. Lights	100	%	V9000	Yes

Formerly Room 260

Client: Hasting and Prince Edward District

Site: 275 Farley Avenue, Belleville, ON

Building Name: Eastside Secondary School

School Board
Location: #260 : Corridor **Floor: 2** **Room #: 295** **Area (sqft): 2000**
Survey Date: 2023-05-03 **Last Re-Assessment: 0000-00-00**

MERCURY				
Component	Quantity	Unit	Sample	Hazard
Fluorescent Light Tube	100	%	V9000	Yes

Formerly Room 260

Client: Hasting and Prince Edward District **Site: 275 Farley Avenue, Belleville, ON** **Building Name: Eastside Secondary School**
School Board **Floor: 2** **Room #: 295** **Area (sqft): 2000**
Location: #260 : Corridor **Last Re-Assessment: 0000-00-00**
Survey Date: 2023-05-03

PCB						
Component	Quantity	Unit	Sample	Sample Description	Amount	PCB
Light Ballasts			V0000			No

Formerly Room 260

ALL DATA REPORT

Client: Hasting and Prince Edward District School Board
Location: #261 : Corridor
Survey Date: 2023-05-03

Site: 275 Farley Avenue, Belleville, ON
Floor: 2

Building Name: Eastside Secondary School
Room #: 290
Last Re-Assessment: 0000-00-00

Area (sqft): 2000

ASBESTOS																
System	Component	Material	Item	Covering	A*	V*	AP*	Good	Fair	Poor	Unit	Sample	Asbestos Type	Amount	Hazard	Friable
Ceiling		Ceiling Tiles (lay-in), 2x4 thick widthwise fissures and pinholes, 2007			C	Y		2000			SF	V0000	Non-Asbestos		None	
Duct	All	Not Insulated														
Floor	All	Terrazzo			A	Y		2000			SF	S0044F	None Detected	N.D.	None	
Mechanical Equipment	All	None Found														
Piping		Fibreglass	ALL	Paper	C	N										
Structure	All	Concrete (precast)			C	N		2000			SF					
Wall		Plaster, Above lockers			A	Y		2000			SF	S0009FG	None Detected	N.D.	None	
Wall		Plaster, Above lockers			A	Y						S0057D	None Detected	N.D.	None	
Wall		Paint, On concrete block			A	Y		2000(7)			SF	V0064	Chrysotile	0.5-5%	Confirmed Asbestos	NF
Wall	All	Concrete (precast)			A	Y										

Formerly Room 261

Client: Hasting and Prince Edward District School Board
Location: #261 : Corridor
Survey Date: 2023-05-03

Site: 275 Farley Avenue, Belleville, ON
Floor: 2

Building Name: Eastside Secondary School
Room #: 290
Last Re-Assessment: 0000-00-00

Area (sqft): 2000

PAINT									
System	Item	Good	Poor	Unit	Sample	Sample Description	Amount	Hazard	
Wall	Plaster	2000		SF	V0004	Off-white	Pb: .0568 %	Lead (Low)	
Wall	Concrete (precast)	2000		SF	V0007	Yellow	Pb: .0945 %	Lead (Low)	

Formerly Room 261

Client: Hasting and Prince Edward District School Board
Location: #261 : Corridor
Survey Date: 2023-05-03

Site: 275 Farley Avenue, Belleville, ON
Floor: 2

Building Name: Eastside Secondary School
Room #: 290
Last Re-Assessment: 0000-00-00

Area (sqft): 2000

PB PRODUCTS				
Component	Quantity	Unit	Sample	Hazard
Batteries In Emer. Lights	100	%	V9000	Yes

Formerly Room 261

Client: Hasting and Prince Edward District School Board
Location: #261 : Corridor
Survey Date: 2023-05-03

Site: 275 Farley Avenue, Belleville, ON
Floor: 2

Building Name: Eastside Secondary School
Room #: 290
Last Re-Assessment: 0000-00-00

Area (sqft): 2000

MERCURY				
Component	Quantity	Unit	Sample	Hazard
Fluorescent Light Tube	100	%	V9000	Yes

Formerly Room 261

Client: Hasting and Prince Edward District
School Board
Location: #261 : Corridor
Survey Date: 2023-05-03

Site: 275 Farley Avenue, Belleville, ON
Floor: 2

Building Name: Eastside Secondary School
Room #: 290
Last Re-Assessment: 0000-00-00

Area (sqft): 2000

PCB						
Component	Quantity	Unit	Sample	Sample Description	Amount	PCB
Light Ballasts			V0000			No

Formerly Room 261

ALL DATA REPORT

Client: Hasting and Prince Edward District School Board
Location: #262 : Corridor
Survey Date: 2023-05-03

Site: 275 Farley Avenue, Belleville, ON
Floor: 2

Building Name: Eastside Secondary School
Room #: 292
Last Re-Assessment: 0000-00-00

Area (sqft): 2000

ASBESTOS																
System	Component	Material	Item	Covering	A*	V*	AP*	Good	Fair	Poor	Unit	Sample	Asbestos Type	Amount	Hazard	Friable
Ceiling		Ceiling Tiles (lay-in), 2x4 thick widthwise fissures and pinholes, 2007			C	Y		2000			SF	V0000	Non-Asbestos		None	
Ceiling		Plaster, Stairwells			C	Y		200			SF	V0057	None Detected	N.D.	None	
Duct	All	Not Insulated														
Floor	All	Terrazzo			A	Y		2000			SF	S0044G	None Detected	N.D.	None	
Mechanical Equipment	All	None Found														
Piping		None Found														
Structure	All	Metal			C	N		2000			SF					
Wall		Plaster, Above lockers			A	Y		2000			SF	V0056	None Detected	N.D.	None	
Wall		Paint, On concrete block			A	Y		2000(7)			SF	S0064D	Chrysotile	0.5-5%	Confirmed Asbestos	NF
Wall	All	Concrete (precast)			A	Y										

Formerly Room 262

Client: Hasting and Prince Edward District School Board
Location: #262 : Corridor
Survey Date: 2023-05-03

Site: 275 Farley Avenue, Belleville, ON
Floor: 2

Building Name: Eastside Secondary School
Room #: 292
Last Re-Assessment: 0000-00-00

Area (sqft): 2000

PAINT									
System	Item	Good	Poor	Unit	Sample	Sample Description	Amount	Hazard	
Wall	Plaster	2000		SF	L0004	Off-white	Pb: .0568 %	Lead (Low)	
Wall	Concrete (precast)	2000		SF	V0007	Yellow	Pb: .0945 %	Lead (Low)	
Structure	Metal	2000		SF	V0001	Red	Pb: .393 %	Lead (High)	

Formerly Room 262

Client: Hasting and Prince Edward District School Board
Location: #262 : Corridor
Survey Date: 2023-05-03

Site: 275 Farley Avenue, Belleville, ON
Floor: 2

Building Name: Eastside Secondary School
Room #: 292
Last Re-Assessment: 0000-00-00

Area (sqft): 2000

PB PRODUCTS				
Component	Quantity	Unit	Sample	Hazard
Batteries In Emer. Lights	100	%	V9000	Yes

Formerly Room 262

Client: Hasting and Prince Edward District School Board
Location: #262 : Corridor
Survey Date: 2023-05-03

Site: 275 Farley Avenue, Belleville, ON
Floor: 2

Building Name: Eastside Secondary School
Room #: 292
Last Re-Assessment: 0000-00-00

Area (sqft): 2000

MERCURY				
Component	Quantity	Unit	Sample	Hazard
Fluorescent Light Tube	100	%	V9000	Yes

Formerly Room 262

Client: Hasting and Prince Edward District
School Board
Location: #262 : Corridor
Survey Date: 2023-05-03

Site: 275 Farley Avenue, Belleville, ON
Floor: 2

Building Name: Eastside Secondary School
Room #: 292
Last Re-Assessment: 0000-00-00

Area (sqft): 2000

PCB						
Component	Quantity	Unit	Sample	Sample Description	Amount	PCB
Light Ballasts			V0000			No

Formerly Room 262

ALL DATA REPORT

Client: Hasting and Prince Edward District
School Board
Location: #263 : Washroom
Survey Date: 2023-05-03

Site: 275 Farley Avenue, Belleville, ON
Floor: 2

Building Name: Eastside Secondary School
Room #: 203
Last Re-Assessment: 0000-00-00

Area (sqft): 50

ASBESTOS																
System	Component	Material	Item	Covering	A*	V*	AP*	Good	Fair	Poor	Unit	Sample	Asbestos Type	Amount	Hazard	Friable
Ceiling	All	Plaster			C	Y		50			SF	V0056	None Detected	N.D.	None	
Duct	All	Not Insulated			C	Y										
Floor		Vinyl Floor Tile and Mastic, Off-white with grey flecks			A	Y		50			SF	V0018	None Detected	N.D.	None	
Mechanical Equipment	All	None Found														
Piping		None Found														
Structure	All	None Found														
Wall		Drywall and joint compound			A	Y		100(7)			SF	V0054	Chrysotile	0.5-5%	Confirmed Asbestos	NF
Wall		Plaster			A	Y		100			SF	V0056	None Detected	N.D.	None	

Formerly Room 263

Client: Hasting and Prince Edward District
School Board
Location: #263 : Washroom
Survey Date: 2023-05-03

Site: 275 Farley Avenue, Belleville, ON
Floor: 2

Building Name: Eastside Secondary School
Room #: 203
Last Re-Assessment: 0000-00-00

Area (sqft): 50

PAINT									
System	Item	Good	Poor	Unit	Sample	Sample Description	Amount	Hazard	
Ceiling	Plaster	50		SF	V0004	Off-white	Pb: .0568 %	Lead (Low)	
Ceiling	Drywall and joint compound	100		SF	V0005	Off-white	Pb: .0055 %	No	
Ceiling	Plaster	100		SF	V0004	Off-white	Pb: .0568 %	Lead (Low)	

Formerly Room 263

Client: Hasting and Prince Edward District
School Board
Location: #263 : Washroom
Survey Date: 2023-05-03

Site: 275 Farley Avenue, Belleville, ON
Floor: 2

Building Name: Eastside Secondary School
Room #: 203
Last Re-Assessment: 0000-00-00

Area (sqft): 50

MERCURY				
Component	Quantity	Unit	Sample	Hazard
Fluorescent Light Tube	100	%	V9000	Yes

Formerly Room 263

Client: Hasting and Prince Edward District
School Board
Location: #263 : Washroom
Survey Date: 2023-05-03

Site: 275 Farley Avenue, Belleville, ON
Floor: 2

Building Name: Eastside Secondary School
Room #: 203
Last Re-Assessment: 0000-00-00

Area (sqft): 50

PCB					
Component	Quantity	Unit	Sample	Sample Description	Amount
Light Ballasts			V0000		No

Formerly Room 263

ALL DATA REPORT

Client: Hasting and Prince Edward District School Board
Location: #264 : Washroom
Survey Date: 2023-05-03

Site: 275 Farley Avenue, Belleville, ON
Floor: 2

Building Name: Eastside Secondary School
Room #: 206
Last Re-Assessment: 0000-00-00

Area (sqft): 50

ASBESTOS																
System	Component	Material	Item	Covering	A*	V*	AP*	Good	Fair	Poor	Unit	Sample	Asbestos Type	Amount	Hazard	Friable
Ceiling	All	Plaster			C	Y		50			SF	V0056	None Detected	N.D.	None	
Duct	All	Not Insulated			C	Y										
Floor		Vinyl Floor Tile and Mastic, Off-white with grey flecks			A	Y		50			SF	V0018	None Detected	N.D.	None	
Mechanical Equipment	All	None Found														
Piping		None Found														
Structure	All	None Found														
Wall		Drywall and joint compound			A	Y		100(7)			SF	V0054	Chrysotile	0.5-5%	Confirmed Asbestos	NF
Wall		Plaster			A	Y		100			SF	V0056	None Detected	N.D.	None	

Formerly Room 264

Client: Hasting and Prince Edward District School Board
Location: #264 : Washroom
Survey Date: 2023-05-03

Site: 275 Farley Avenue, Belleville, ON
Floor: 2

Building Name: Eastside Secondary School
Room #: 206
Last Re-Assessment: 0000-00-00

Area (sqft): 50

PAINT									
System	Item	Good	Poor	Unit	Sample	Sample Description	Amount	Hazard	
Ceiling	Plaster	50		SF	V0004	Off-white	Pb: .0568 %	Lead (Low)	
Ceiling	Drywall and joint compound	100		SF	V0005	Off-white	Pb: .0055 %	No	
Ceiling	Plaster	100		SF	V0004	Off-white	Pb: .0568 %	Lead (Low)	

Formerly Room 264

Client: Hasting and Prince Edward District School Board
Location: #264 : Washroom
Survey Date: 2023-05-03

Site: 275 Farley Avenue, Belleville, ON
Floor: 2

Building Name: Eastside Secondary School
Room #: 206
Last Re-Assessment: 0000-00-00

Area (sqft): 50

MERCURY				
Component	Quantity	Unit	Sample	Hazard
Fluorescent Light Tube	100	%	V9000	Yes

Formerly Room 264

Client: Hasting and Prince Edward District School Board
Location: #264 : Washroom
Survey Date: 2023-05-03

Site: 275 Farley Avenue, Belleville, ON
Floor: 2

Building Name: Eastside Secondary School
Room #: 206
Last Re-Assessment: 0000-00-00

Area (sqft): 50

PCB					
Component	Quantity	Unit	Sample	Sample Description	Amount
Light Ballasts			V0000		No

Formerly Room 264

ALL DATA REPORT

Client: Hasting and Prince Edward District
School Board
Location: #265 : Office
Survey Date: 2023-05-03

Site: 275 Farley Avenue, Belleville, ON
Floor: 2

Building Name: Eastside Secondary School
Room #: 259
Last Re-Assessment: 0000-00-00

Area (sqft): 200

ASBESTOS																
System	Component	Material	Item	Covering	A*	V*	AP*	Good	Fair	Poor	Unit	Sample	Asbestos Type	Amount	Hazard	Friable
Ceiling	All	Plaster			C	Y		200			SF	V0056	None Detected	N.D.	None	
Duct	All	Not Insulated			C	Y										
Floor		Vinyl Floor Tile and Mastic, 12x12 beige with white and beige blotches			A	Y		150			SF	V0022	None Detected	N.D.	None	
Floor ¹	All	Vinyl Floor Tile and Mastic, 9x9 various colours		Paint	A	Y		50(7)			SF	V0003	Chrysotile	5-10%	Confirmed Asbestos	NF
Mechanical Equipment	All	None Found														
Piping	All	None Found														
Structure	All	None Found														
Wall		Plaster			A	Y		100			SF	V0057	None Detected	N.D.	None	
Wall		Paint, On concrete block			A	Y		600(7)			SF	S0061E	Chrysotile	0.5-5%	Confirmed Asbestos	NF
Wall	All	Concrete (precast)			A	Y										
Wall	All	Drywall and joint compound			A	Y		250			SF	V0058	[None]		[None]	
Wall	Base	Adhesive/mastic	ALL	Rubber	D	N		60			LF	V0043	None Detected	N.D.	None	
Wall	Window	Caulking, Soft grey			A	Y		3(7)			EA	V0041	Chrysotile	0.5-5%	Confirmed Asbestos	NF

Formerly Room 265, Includes Room 295A
1 - Vestibule

Client: Hasting and Prince Edward District
School Board
Location: #265 : Office
Survey Date: 2023-05-03

Site: 275 Farley Avenue, Belleville, ON
Floor: 2

Building Name: Eastside Secondary School
Room #: 259
Last Re-Assessment: 0000-00-00

Area (sqft): 200

PAINT									
System	Item	Good	Poor	Unit	Sample	Sample Description	Amount	Hazard	
Wall	Plaster	200		SF	V0004	Off-white	Pb: .0568 %	Lead (Low)	
Wall	Concrete (precast)	600		SF	V0007	Yellow	Pb: .0945 %	Lead (Low)	
Ceiling	Plaster	200		SF	V0004	Off-white	Pb: .0568 %	Lead (Low)	
Ceiling	Drywall and joint compound	250		SF	V0005	Off-white	Pb: .0055 %	No	

Formerly Room 265, Includes Room 295A

Client: Hasting and Prince Edward District
School Board
Location: #265 : Office
Survey Date: 2023-05-03

Site: 275 Farley Avenue, Belleville, ON
Floor: 2

Building Name: Eastside Secondary School
Room #: 259
Last Re-Assessment: 0000-00-00

Area (sqft): 200

MERCURY				
Component	Quantity	Unit	Sample	Hazard
Fluorescent Light Tube	100	%	V9000	Yes

Formerly Room 265, Includes Room 295A

Client: Hasting and Prince Edward District
School Board
Location: #265 : Office
Survey Date: 2023-05-03

Site: 275 Farley Avenue, Belleville, ON
Floor: 2

Building Name: Eastside Secondary School
Room #: 259
Last Re-Assessment: 0000-00-00

Area (sqft): 200

PCB						
Component	Quantity	Unit	Sample	Sample Description	Amount	PCB
Light Ballasts			V0000			No
Caulking	3	EA	V0002		<5 mg/kg	No

Formerly Room 265, Includes Room 295A

ALL DATA REPORT

Client: Hasting and Prince Edward District
School Board
Location: #266 : Offices
Survey Date: 2023-05-03

Site: 275 Farley Avenue, Belleville, ON
Floor: 2

Building Name: Eastside Secondary School
Room #: 250
Last Re-Assessment: 0000-00-00

Area (sqft): 300

ASBESTOS																
System	Component	Material	Item	Covering	A*	V*	AP*	Good	Fair	Poor	Unit	Sample	Asbestos Type	Amount	Hazard	Friable
Ceiling		Ceiling Tiles (lay-in), 2x4 thick widthwise fissures and pinholes, 2007			C	Y		250			SF	V0000	Non-Asbestos		None	
Ceiling		Adhesive/mastic	ALL	Ceiling tiles (glue-on)	C	Y		50			SF	V0036	None Detected	N.D.	None	
Ceiling	All	Ceiling tiles (glue-on), 1x1 random pinholes			C	Y		50			SF	V0047	None Detected	N.D.	None	
Duct	All	Not Insulated			C	N										
Floor	All	Vinyl Floor Tile and Mastic, 12x12 off-white with grey flecks			A	Y		300			SF	V0018	None Detected	N.D.	None	
Mechanical Equipment	All	None Found														
Piping	All	None Found														
Structure	All	Metal			D	N										
Wall		Plaster			A	Y		200			SF	V0057	None Detected	N.D.	None	
Wall		Paint, On concrete block			A	Y		800(7)			SF	V0061	Chrysotile	0.5-5%	Confirmed Asbestos	NF
Wall	All	Concrete (precast)			A	Y										
Wall	All	Drywall and joint compound			A	Y		300			SF	V0058	[None]		[None]	
Wall	Base	Adhesive/mastic	ALL	Rubber	D	N		100			LF	V0043	None Detected	N.D.	None	
Wall	Window	Caulking, Soft grey			A	Y		9(7)			EA	V0041	Chrysotile	0.5-5%	Confirmed Asbestos	NF

Formerly Room 266

Client: Hasting and Prince Edward District
School Board
Location: #266 : Offices
Survey Date: 2023-05-03

Site: 275 Farley Avenue, Belleville, ON
Floor: 2

Building Name: Eastside Secondary School
Room #: 250
Last Re-Assessment: 0000-00-00

Area (sqft): 300

PAINT								
System	Item	Good	Poor	Unit	Sample	Sample Description	Amount	Hazard
Wall	Plaster	200		SF	V0004	Off-white	Pb: .0568 %	Lead (Low)
Wall	Concrete (precast)	800		SF	V0007	Yellow	Pb: .0945 %	Lead (Low)
Wall	Drywall and joint compound	300		SF	V0005	Off-white	Pb: .0055 %	No
Structure	Metal	300		SF	V0001	Red	Pb: .393 %	Lead (High)

Formerly Room 266

Client: Hasting and Prince Edward District
School Board
Location: #266 : Offices
Survey Date: 2023-05-03

Site: 275 Farley Avenue, Belleville, ON
Floor: 2

Building Name: Eastside Secondary School
Room #: 250
Last Re-Assessment: 0000-00-00

Area (sqft): 300

MERCURY				
Component	Quantity	Unit	Sample	Hazard
Fluorescent Light Tube	100	%	V9000	Yes

Formerly Room 266

Client: Hasting and Prince Edward District
School Board
Location: #266 : Offices
Survey Date: 2023-05-03

Site: 275 Farley Avenue, Belleville, ON
Floor: 2

Building Name: Eastside Secondary School
Room #: 250
Last Re-Assessment: 0000-00-00

Area (sqft): 300

PCB						
Component	Quantity	Unit	Sample	Sample Description	Amount	PCB
Light Ballasts			V0000			No
Caulking	9	EA	V0002		<5 mg/kg	No

Formerly Room 266

ALL DATA REPORT

Client: Hasting and Prince Edward District School Board
Location: #280 : Penthouse
Survey Date: 2023-05-03

Site: 275 Farley Avenue, Belleville, ON
Floor: 2

Building Name: Eastside Secondary School
Room #: 280
Last Re-Assessment: 0000-00-00

Area (sqft): 2000

ASBESTOS																
System	Component	Material	Item	Covering	A*	V*	AP*	Good	Fair	Poor	Unit	Sample	Asbestos Type	Amount	Hazard	Friable
Ceiling	All	None Found														
Duct	All	Fibreglass	ALL	Canvas	B	Y										
Floor	All	Concrete (poured)			B	Y		2000			SF					
Mechanical Equipment	Air Handling Unit	Fibreglass	ALL	Canvas	B	Y										
Mechanical Equipment	Boiler	Fibreglass, Post-2000	ALL	Metal	B	Y										
Mechanical Equipment	Heating Water Tank	Fibreglass	ALL	Metal	B	Y										
Mechanical Equipment	Unit Heater	Not Insulated			B	Y										
Piping	All	Fibreglass	ALL	Polyvinyl chloride (PVC)	B	Y										
Piping	Rain Water Leader	Cement Product, Transite			C	Y		50(7)			LF	V9500	Presumed Asbestos		Presumed Asbestos	NF
Structure	All	Metal			C	N		2000			SF					
Wall		Drywall and joint compound			B	Y		500(7)			SF	S0053F	Chrysotile	0.5-5%	Confirmed Asbestos	NF
Wall	All	Paint, On concrete block			B	Y						S0042E	[None]		[None]	
Wall	All	Paint, On concrete block			B	Y		4000(7)			SF	S0068ABC D	Chrysotile	0.5-5%	Confirmed Asbestos	NF

Includes 281 and 282

Client: Hasting and Prince Edward District School Board
Location: #280 : Penthouse
Survey Date: 2023-05-03

Site: 275 Farley Avenue, Belleville, ON
Floor: 2

Building Name: Eastside Secondary School
Room #: 280
Last Re-Assessment: 0000-00-00

Area (sqft): 2000

PAINT									
System	Item	Good	Poor	Unit	Sample	Sample Description	Amount	Hazard	
Wall	Concrete (precast)	4000		SF	V0007	Yellow	Pb: .0945 %	Lead (Low)	
Structure	Metal	2000		SF	V0001	Red	Pb: .393 %	Lead (High)	
Floor	Concrete (poured)	2000		SF	L0002	Grey	Pb: .0958 %	Lead (Low)	
Floor	Drywall and joint compound	500		SF	V0005	Off-white	Pb: .0055 %	No	

Includes 281 and 282

Client: Hasting and Prince Edward District School Board
Location: #280 : Penthouse
Survey Date: 2023-05-03

Site: 275 Farley Avenue, Belleville, ON
Floor: 2

Building Name: Eastside Secondary School
Room #: 280
Last Re-Assessment: 0000-00-00

Area (sqft): 2000

MERCURY				
Component	Quantity	Unit	Sample	Hazard
Fluorescent Light Tube	100	%	V9000	Yes
Thermostat	100	%	V9000	Yes
Boiler Control	100	%	V9500	Presumed

Includes 281 and 282

Client: Hasting and Prince Edward District
School Board

Location: #280 : Penthouse

Survey Date: 2023-05-03

Site: 275 Farley Avenue, Belleville, ON

Floor: 2

Building Name: Eastside Secondary School

Room #: 280

Last Re-Assessment: 0000-00-00

Area (sqft): 2000

PCB						
Component	Quantity	Unit	Sample	Sample Description	Amount	PCB
Light Ballasts			V0000			No



Includes 281 and 282

Legend:

Sample number		Units		Other	
S####	Asbestos sample collected	SF	Square feet	A	Access
L####	Paint sample collected	LF	Linear feet	V	Visible
P####	PCB sample collected	EA	Each	AP	Air Plenum
M####	Mould sample collected	%	Percentage	F	Friable material
V####	Material is visually identified to be identical to S####	LF	Linear feet	NF	Non Friable material
V0000	Known non hazardous material			PF	Potentially Friable material
V9000	Material visually identified as a Hazardous Material			Pb	Lead
V9500	Material is presumed to be a hazardous material			Hg	Mercury
				As	Arsenic
				Cr	Chromium

Access		Condition	
A	Accessible to all building occupants	Good	No visible damage or deterioration
B	Accessible to maintenance and operations staff without a ladder	Fair	Minor, repairable damage, cracking, delamination or deterioration
C	Accessible to maintenance and operations staff with a ladder. Also rarely entered, locked areas	Poor	Irreparable damage or deterioration with exposed and missing material
D	Not normally accessible		

Visible		Air Plenum	
Y	The material is visible when standing on the floor of the room, without the removal or opening of other building components (e.g. ceiling tiles or access panels).	Yes	The material is in a return air plenum or in a direct airstream or there is evidence of air erosion (e.g. duct for heating or cooling blowing directly on or across an ACM). This field is only completed where Air Plenum consideration is required by regulation.
N	The material is not visible to view when standing on the floor of the room and requires the removal of a building component (e.g. ceilings tiles or access panels) to view and access. Includes rarely entered crawlspaces, attic spaces, etc. Observations will be limited to the extent visible from the access points.	No	

Colour Coding	
	The material is known to contain regulated concentrations of asbestos; either by analytical results or visible identification (use of the V9000 code).
	The material is presumed to contain asbestos; based on visual appearances; typically a material known to historically contain asbestos; however, not sampled due to limited access or the destructive nature of the sampling.

Action					
(1)	Clean up of ACM Debris	(2)	Precautions for Access Which may Disturb ACM Debris	(3)	ACM removal
(4)	Precautions for Work Which may Disturb ACM in Poor Condition	(5)	Proactive ACM removal (Minimum repair required for fair condition)	(6)	ACM repair
(7)	Management program and surveillance				