

DRAWING CONVENTIONS

ROOM NAME AND NUMBER

ROOM NAME

QF-XXX

ROOM NUMBER

150 M2

ROOM AREA

WALL SECTION

SECTION NUMBER

1

QF-XXX

SHEET NUMBER

DETAIL SECTION

SECTION NUMBER

1

QF-XXX

SHEET NUMBER

INTERIOR ELEVATION

ELEVATION NUMBER

1

QF-XXX

SHEET NUMBER

LARGE SCALE BLOWUP OF PLAN OR DETAIL

PLAN OR DETAIL NUMBER

1

QF-XXX

SHEET NUMBER

LEVEL REFERENCE

LEVEL DESCRIPTION

NAME

ELEVATION

LEVEL ELEVATION

VIEW REFERENCE

VIEW NAME

1

VIEW SCALE

QF-XXX

SHEET NUMBER

VIEW NUMBER

EXISTING STRUCTURAL GRID

GRID REFERENCE

0

GRID LINE

NEW STRUCTURAL GRID

GRID REFERENCE

0

GRID LINE

MATCH LINE

SHEET NUMBER

1 / QF-XXX

SHEET NUMBER

1 / QF-XXX

MATCH LINE

REVISION TAG

REVISION NUMBER (SHEET SPECIFIC)

1

CLOUDED AREA OF REVISION

NORTH ARROW

NORTH

KEYNOTE TAG

KEYNOTE, REFER TO KEYNOTE LEGEND

?

WALL COVERINGS TAG

WALL COVERING NUMBER, REFER TO WALL PROTECTION PLAN

11

CENTER LINE

CENTER LINE

CL

EQUIPMENT TAG

EQUIPMENT IDENTIFIER

X-XXX

ROUGH-IN CONNECTION POINT

ITEM #

CONNECTION POINT DATA

HEIGHT A.F.F.

DIRECT CONNECTION POINT

ITEM #

CONNECTION POINT DATA

HEIGHT A.F.F.

WATER FILTER LINE

SUGGESTED WATER FILTER LINE ROUTE

CONNECTION POINTS LEGEND

⌀

DENOTES 120 VOLT DUPLEX RECEPTACLE

⌀

DENOTES 120 VOLT SINGLE RECEPTACLE

⌀

DENOTES 208 VOLT SINGLE RECEPTACLE

⌀

DENOTES 120 VOLT JUNCTION BOX

⌀

DENOTES 208 VOLT JUNCTION BOX

⌀

DENOTES 120 VOLT DISCONNECT SWITCH

⌀

DENOTES 208 VOLT DISCONNECT SWITCH

⌀

DENOTES DATA OUTLET

⌀

DENOTES PHONE

⌀

DENOTES ALARM

⌀

DENOTES HOT WATER

⌀

DENOTES COLD WATER

⌀

DENOTES DRAIN

⌀

DENOTES HUB DRAIN

⌀

DENOTES FLOOR FUNNEL DRAIN

⌀

DENOTES FLOOR SINK

⌀

DENOTES NATURAL GAS

⌀

DENOTES BACKFILL WATER INLET

⌀

DENOTES BACKFILL WATER OUTLET

⌀

DENOTES CHILLED WATER SUPPLY

⌀

DENOTES CHILLED WATER RETURN

⌀

DENOTES CONDENSATE SUPPLY

⌀

DENOTES CONDENSATE RETURN

⌀

DENOTES STEAM

⌀

DENOTES STEAM BOOSTER

⌀

DENOTES FLUSH STRAINER

⌀

DENOTES AIR

⌀

DENOTES CO2

⌀

DENOTES INJECTOR COLD WATER

⌀

DENOTES FILTERED WATER

ABBREVIATIONS

(E) EXISTING

(N) NEW

A AMPERES

AD AREA DRAIN

ADD'L ADDITIONAL

ADJ ADJUSTABLE

AFF ABOVE FINISH FLOOR

AFS ABOVE FINISH SLAB

ALT ALTERNATE

ALUM ALUMINUM

ANOD ANODIZED

APPROX APPROXIMATE(LY)

ARCH ARCHITECT(URAL)

AVG AVERAGE

BLDG BUILDING

BOT BOTTOM

BTUHR BRITISH THERMAL UNITS PER HOUR

BTWN BETWEEN

CW COMPLETE WITH

CBP CIRCUIT BREAKER PANEL

CFCI CONTRACTOR FURNISH, CONTRACTOR INSTALL

CFM CUBIC FEET PER MINUTE

CG CORNER GUARD

CL CENTER LINE

CLG CEILING

CNTR COUNTER

CONC CONCRETE

CONN CONNECTION

CONSTR CONSTRUCTION

CONT CONTINUOUS

CONTR CONTRACTOR

CP CHROME PLATED

CSWK CASEWORK

CW COLD WATER

CY CYCLE

C° CELSIUS

DBL DOUBLE

DEG DEGREE

DEMO DEMOLITION

DEPT DEPARTMENT

DET DETAIL

DIA DIAMETER

DM DIMENSION

DISP DISPENSER

DN DOWN

DR DRAIN

DWG DRAWING

DWGS DRAWINGS

EA EACH

ELEC ELECTRICAL

ELEV ELEVATION

ENCL ENCLOSURE

EQ EQUAL

EQUI EQUIPMENT

EQUIV EQUIVALENT

EXH EXHAUST

EXT EXTERIOR

FD FLOOR DRAIN

FFD FUNNEL FLOOR DRAIN

FS FLOOR SINK

FT FEET, FOOT

F° FAHRENHEIT

G GAS

GALV GALVANIZED

GC GENERAL CONTRACTOR

GPM GALLONS PER MINUTE

HB HOSE BIB

HGT HEIGHT

HORIZ HORIZONTAL

HR HOUR

HVAC HEATING-VENTILATION- AIR CONDITIONING

HW HOT WATER

ID INSIDE DIAMETER

IN INCH

INCL INCLUDE

INFO INFORMATION

INSUL INSULATION

INTR INTERIOR

IPS INSIDE PIPE SIZE

JAN JANITOR

JB JUNCTION BOX

KEC KITCHEN EQUIPMENT CONTRACTOR

KG KILOGRAM

KIT KITCHEN

KPA KILOPASCALS

KPL KICK PLATE

KW KILOWATT

L LONG

L/S LITERS PER SECOND

LB POUND

LC LOAD CENTER

LED LIGHT EMITTING DIODE

LG LENGTH

LIN LINEAR

LT LIGHT

LVR LOUVER

M METRES

MATL MATERIAL

MAX MAXIMUM

MECH MECHANICAL

MED MEDIUM

MEMB MEMBRANE

MFR MANUFACTURE

MN MINIMUM

MISC MISCELLANEOUS

MM MILLIMETERS

MTD MOUNTED

MVB MOVABLE

NA NOT APPLICABLE

NAT NATURAL

NIC NOT IN CONTRACT

NO NUMBER

NTS NOT TO SCALE

OA OVERALL

OC ON CENTER

OD OUTSIDE DIAMETER

OFCI OWNER FURNISHED, CONTRACTOR INSTALLED

OFCI OWNER FURNISHED, OWNER INSTALLED

OZ OUNCE

P PHASE

PCF POUND PER CUBIC FOOT

PCI POUND PER CUBIC INCH

PERF PERFORATED

PERIM PERIMETER

PERP PERPENDICULAR

PLAM PLASTIC LAMINATE

PLBG PLUMBING

PLF POUNDS PER LINEAR FOOT

PLYWD PLYWOOD

PORT PORTABLE

PREFAB PREFABRICATION

PRESS PRESSURE

PROJ PROJECT

PSF POUNDS PET SQUARE FOOT

PSI POUNDS PER SQUARE INCH

PWR POWER

QTY QUANTITY

RAD RADIUS

RCP REFLECTED CEILING PLAN

RECP RECEPTACLE

RECT RECTANGULAR

REF REFERENCE

REFR REFRIGERATOR

RENF REINFORCE (D) (ING) (MENT)

REQD REQUIRED

REQT REQUIREMENT

RET RETURN

REV REVISION

RM ROOM

RND ROUND

S SUPPLY

SCHED SCHEDULE

SECT SECTION

SHV SHELVES, SHELIVING

SIM SIMILAR

SK SINK

SP STATIC PRESSURE

SPEC SPECIFICATION

SG SQUARE

SS STAINLESS STEEL

STA STATION

STAG STAGGERED

STD STANDARD

STL STEEL

STOR STORAGE

STRUCT STRUCTURAL

SVCE SERVICE

SYST SYSTEM

T TREAD

T/O TOP OF

TD TRENCH DRAIN

TEMP TEMPORARY

THERM THERMAL

THK THICKNESS

THR TOTAL HEAT OF REJECTION

THRU THROUGH

TOT TOTAL

TYP TYPICAL

US UNDER SIDE

UC UNDER COUNTER

UL UNDERWRITERS LABORATORIES

UON UNLESS OTHERWISE NOTED

UPS UNINTERRUPTIBLE POWER SUPPLY

UTIL UTILITY

V VOLTS

VERT VERTICAL

VOL VOLUME

W/ WITH

W/O WITHOUT

WCHR WHEELCHAIR

WT WEIGHT

YD YARD

FOODSERVICE - GENERAL NOTES

1 THE FOLLOWING GENERAL NOTES APPLY TO ALL FOODSERVICE SERIES DRAWINGS.

2 IT IS THE CONTRACTOR'S RESPONSIBILITY TO REVIEW AND COORDINATE THE WORK OF ALL SUB-CONTRACTORS, TRADES, AND SUPPLIERS WITH THE REQUIREMENTS OF THE CONTRACT DOCUMENTS BEFORE COMMENCING CONSTRUCTION, AND TO ASSURE THAT ALL PARTIES ARE AWARE OF ALL REQUIREMENTS, REGARDLESS OF WHERE THE REQUIREMENTS OCCUR IN THE CONTRACT DOCUMENTS, WHICH MIGHT AFFECT THE WORK OF THAT PARTY.

3 AS PART OF THE CONTRACTORS RESPONSIBILITY TO COORDINATE THE WORK OF ALL SUB-CONTRACTORS, TRADES, AND SUPPLIERS, THE CONTRACTOR SHALL ENDEAVOR TO IDENTIFY AND NOTIFY THE ARCHITECT OF ANY CONFLICTS BETWEEN THE WORK OF DIFFERENT PARTIES AT THE EARLIEST POSSIBLE DATE SO AS TO ALLOW REASONABLE AND ADEQUATE TIME FOR THE CONFLICT TO BE RESOLVED WITHOUT DELAY OF THE WORK. ALL DEVIATIONS FROM THAT WHICH IS REQUIRED BY THE CONTRACT DOCUMENTS MUST BE APPROVED IN ADVANCE BY THE ARCHITECT.

4 ALL DISCONNECT SWITCHES FOR FOODSERVICE EQUIPMENT ARE TO BE SUPPLIED AND INSTALLED BY ELECTRICAL DIVISION UNLESS OTHERWISE NOTED.

5 ALL WALK-IN EVAPORATORS ARE TO HAVE DISCONNECT SWITCHES SUPPLIED AND INSTALLED BY KITCHEN EQUIPMENT CONTRACTOR IN THE WALK-IN ROOM. KITCHEN EQUIPMENT CONTRACTOR TO PULL ALL WIRE FROM DISCONNECT SWITCHES TO JUNCTION BOX LOCATED TOP OF THE BOX READY FOR FINAL CONNECTION BY ELECTRICAL DIVISION.

6 ALL FREEZER WALK-IN EVAPORATORS TO HAVE DRAIN LINE HEATERS AND INSULATION SUPPLIED AND INSTALLED BY KITCHEN EQUIPMENT CONTRACTOR. KITCHEN EQUIPMENT CONTRACTOR TO PULL ALL WIRE FROM HEATERS TO JUNCTION BOX LOCATED TOP OF THE BOX READY FOR FINAL CONNECTION BY ELECTRICAL DIVISION.

7 ALL WALK-IN LIGHTS FIXTURES ARE TO BE SUPPLIED AND INSTALLED BY KITCHEN EQUIPMENT CONTRACTOR. KITCHEN EQUIPMENT CONTRACTOR TO PULL ALL WIRE FROM LIGHTS TO JUNCTION BOX LOCATED TOP OF THE BOX READY FOR FINAL CONNECTION BY ELECTRICAL DIVISION. ELECTRICAL DIVISION TO INTER-CONNECT LIGHTS TO LIGHT SWITCH JUNCTION BOX.

8 EXHAUST HOODS CONTROLS AND FIRE PROTECTION SYSTEM TO HAVE UNINTERRUPTED EMERGENCY POWER.

9 ELECTRICAL DIVISION TO INTER-CONNECT ALL LIGHT FIXTURES IN THE EXHAUST HOODS TO LIGHT SWITCH.

10 ELECTRICAL SUPPLY TO EQUIPMENT LOCATED UNDER THE HOOD IS TO BE TERMINATED WHEN FIRE SUPPRESSION SYSTEM IS ACTIVATED.

11 GENERAL PURPOSE FLOOR DRAINS ARE TO BE CONFIRMED WITH PLUMBING DRAWINGS.

12 ALL DRAIN PIPING FROM FOODSERVICE EQUIPMENT ARE TO BE SUPPLIED AND INSTALLED BY PLUMBING DIVISION UNLESS OTHERWISE NOTED.

13 ALL CONDENSATE DRAIN LINES FROM WALK-IN EVAPORATORS ARE TO BE SUPPLIED AND INSTALLED BY KITCHEN EQUIPMENT CONTRACTOR. KITCHEN EQUIPMENT CONTRACTOR TO INSTALL ALL CONDENSATE DRAIN LINES COMPLETE WITH INSULATION AND HEATER TAPE FOR FREEZER EVAPORATORS.

14 ALL WATER FILTERS REQUIRED FOR FOODSERVICE EQUIPMENT SUPPLIED BY THE KITCHEN EQUIPMENT CONTRACTOR. ALL WATER FILTERS ARE TO BE INSTALLED BY THE PLUMBING DIVISION.

15 ALL DRAIN LINES FOR STEAMERS/COMBI OVENS AND DISHWASHERS ARE TO BE HIGH TEMPERATURE PIPING ONLY.

16 ALL GREASE TRAPS ARE SUPPLIED AND INSTALLED BY THE MECHANICAL DIVISION.

17 A MECHANICAL OR ELECTRICAL GAS SHUT OFF VALVE WILL BE PROVIDED BY THE EXHAUST HOOD MANUFACTURE FOR INSTALLATION BY THE MECHANICAL CONTRACTOR.

18 CONNECTION POINTS ARE FOR FOODSERVICE EQUIPMENT ONLY AND NEED TO BE USED IN CONJUNCTION WITH MECHANICAL, ELECTRICAL, AND PLUMBING DRAWINGS.

19 ALL MECHANICAL, ELECTRICAL, AND PLUMBING SERVICES ARE TO BE CONCEALED IN ARCHITECTURAL WALLS WERE POSSIBLE.

20 GENERAL PURPOSE RECEPTACLES ARE TO BE CONFIRMED WITH ELECTRICAL DRAWINGS.

21 REFER TO REFLECTED CEILING PLAN FOR ADDITIONAL MECHANICAL, ELECTRICAL, AND PLUMBING CONNECTION POINTS REQUIREMENTS.

22 IT IS THE RESPONSIBILITY OF THE KEC TO COORDINATE WITH MILLWORK FABRICATOR THE INSTALLATION OF EQUIPMENT IN MILLWORK. KEC TO REVIEW EQUIPMENT SHOP DRAWINGS AND CONFIRM LOCATE CUT-OUT SIZES, GROMET LOCATIONS AND VENTILATION IS PROVIDED.

FOODSERVICE - KEYNOTES

KEY VALUE

KEYNOTE TEXT

QF1.14 KITCHEN EQUIPMENT CONTRACTOR TO CO-ORDINATE WITH GENERAL CONTRACTOR INSTALLATION OF WALL REINFORCING TO SUPPORT WALL MOUNTED OVER SHELVES, WATER FAUCETS, WATER FILTERS, HOSE REELS AND HOSE REEL CONTROL PANELS

QF1.15 KITCHEN EQUIPMENT CONTRACTOR TO CO-ORDINATE WITH GENERAL CONTRACTOR INSTALLATION OF WALL REINFORCING TO SUPPORT HAND SINKS/SOAP DISPENSER AND PAPER TOWEL DISPENSERS

QF4.10 S.S. BACK SPLASH

QF4.11 REAR AND SIDE BRACING ONLY

QF4.14 S.S. TOP

QF4.15 S.S. SINK(S) C/W S.S. APRON

QF4.16 S.S. WALL MOUNTED OVER SHELVES

QF4.23 S.S. APRON

QF4.24 S.S. TABLE MOUNTED SHELVES

QF5.10 EXHAUST HOODS CONTROLS AND FIRE PROTECTION SYSTEM TO HAVE UNINTERRUPTED EMERGENCY POWER

QF5.11 KITCHEN EQUIPMENT CONTRACTOR TO PROVIDE STAINLESS STEEL ENCLOSURES PANELS FROM TOP OF HOOD TO FINISHED CEILING. NO ARCHITECTURAL FINISHED CEILING IS REQUIRED ABOVE HOODS

QF5.12 REFER TO EXHAUST HOOD DRAWINGS (QF-400 SERIES) FOR MECHANICAL AND ELECTRICAL CONNECTIONS

QF5.13 ELECTRICAL SUPPLY TO EQUIPMENT LOCATED UNDER THE HOOD IS TO BE TERMINATED WHEN FIRE SUPPRESSION SYSTEM IS ACTIVATED

QF5.14 ELECTRICAL DIVISION TO INTER-CONNECT ALL LIGHT FIXTURES IN THE EXHAUST HOODS TO LIGHT SWITCH

QF5.15 FIRE SUPPRESSION CABINET

RESERVED

SHEET LIST - FOODSERVICE

SHEET NO.

COVER SHEET

SHEET NAME

ISSUANCE

DATE

QF-000

OVERALL PLAN

ISSUED FOR PERMIT & TENDER

10/31/2025

QF-100

ENLARGED EQUIPMENT PLAN & LIST

ISSUED FOR PERMIT & TENDER

10/31/2025

QF-101

MECHANICAL, ELECTRICAL & PLUMBING

ISSUED FOR PERMIT & TENDER

10/31/2025

QF-200

SPECIAL CONDITIONS & WALL PROTECTION PLAN

ISSUED FOR PERMIT & TENDER

10/31/2025

QF-201

MECHANICAL CONNECTION POINTS

ISSUED FOR PERMIT & TENDER

10/31/2025

QF-202

ELECTRICAL CONNECTION POINTS

ISSUED FOR PERMIT & TENDER

10/31/2025

QF-203

REFLECTED CEILING PLAN

ISSUED FOR PERMIT & TENDER

10/31/2025

QF-300

ELEVATIONS

ISSUED FOR PERMIT & TENDER

10/31/2025

QF-301

ISOMETRIC & PERSPECTIVE VIEWS

ISSUED FOR PERMIT & TENDER

10/31/2025

QF-400

EXHAUST HOOD DETAILS

ISSUED FOR PERMIT & TENDER

10/31/2025

QF-401

EXHAUST HOOD DETAILS

ISSUED FOR PERMIT & TENDER

10/31/2025

QF-402

EXHAUST HOOD DETAILS

ISSUED FOR PERMIT & TENDER

10/31/2025

QF-500

STANDARD DETAILS & SECTIONS

ISSUED FOR PERMIT & TENDER

10/31/2025

QF-501

S.S. METAL FRAME WALLS

ISSUED FOR PERMIT & TENDER

10/31/2025

GOW HASTINGS ARCHITECTS

275 SPADINA ROAD

TORONTO ONTARIO M5R 2V3

416-920-0031

GOWHASTINGS.COM

ALL DRAWINGS, SPECIFICATIONS, RELATED DOCUMENTS AND DESIGN ARE THE COPYRIGHT PROPERTY OF THE ARCHITECT AND MAY BE RETURNED UPON REQUEST. REPRODUCTION OF THE DRAWINGS, SPECIFICATIONS, RELATED DOCUMENTS AND DESIGN IN WHOLE OR IN PART IS STRICTLY FORBIDDEN WITHOUT THE ARCHITECT'S WRITTEN PERMISSION. THIS DRAWING SHALL NOT BE USED FOR CONSTRUCTION PURPOSES UNLESS COUNTERSIGNED.

KAIZEN

FOODSERVICE PLANNING & DESIGN INC.

1 LEVEL 1 - SERVERY

3 ISSUED FOR PERMIT & TENDER 10/31/2025

2 ISSUED FOR 90% CD - CLIENT REVIEW 10/09/2025

1 ISSUED FOR 80% CD - CLIENT REVIEW 09/26/2025

No.

ISSUED/REVISED

DATE

Henry St. High School Culinary Renovation

600 Henry St., Whitby, ON L1N 1L4

COVER SHEET

Scale: 1 : 50

Project Number:

Drawn By: AO

Checked by: PC

Project North

QF-000

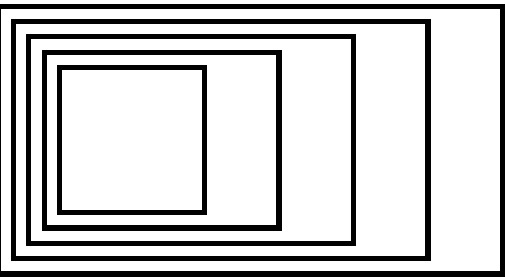

GOW HASTINGS
ARCHITECTS

275 SPADINA ROAD
TORONTO ONTARIO M5R 2V3
416-920-0031
GOWHASTINGS.COM

ALL DRAWINGS, SPECIFICATIONS, RELATED DOCUMENTS AND DESIGN ARE THE COPYRIGHT PROPERTY OF THE ARCHITECT AND MAY BE RETURNED UPON REQUEST. REPRODUCTION OF THE DRAWINGS, SPECIFICATIONS, RELATED DOCUMENTS AND DESIGN IN WHOLE OR IN PART IS STRICTLY FORBIDDEN WITHOUT THE ARCHITECT'S WRITTEN PERMISSION. THIS DRAWING SHALL NOT BE USED FOR CONSTRUCTION PURPOSES UNLESS COUNTERSIGNED.



FOODSERVICE
PLANNING &
DESIGN INC.

- | | | |
|---|-----------------------------------|------------|
| 3 | ISSUED FOR PERMIT & TENDER | 10/31/2025 |
| 2 | ISSUED FOR 90% CD - CLIENT REVIEW | 10/09/2025 |
| 1 | ISSUED FOR 80% CD - CLIENT REVIEW | 09/26/2025 |

No.	ISSUED/REVISED	DATE
-----	----------------	------

Henry St. High School Culinary
Renovation

600 Henry St., Whitby, ON L1N 1L4

OVERALL PLAN



Scale: 1 : 100	
Project Number:	
Drawn By: AO	
Checked by: PC	

QF-100

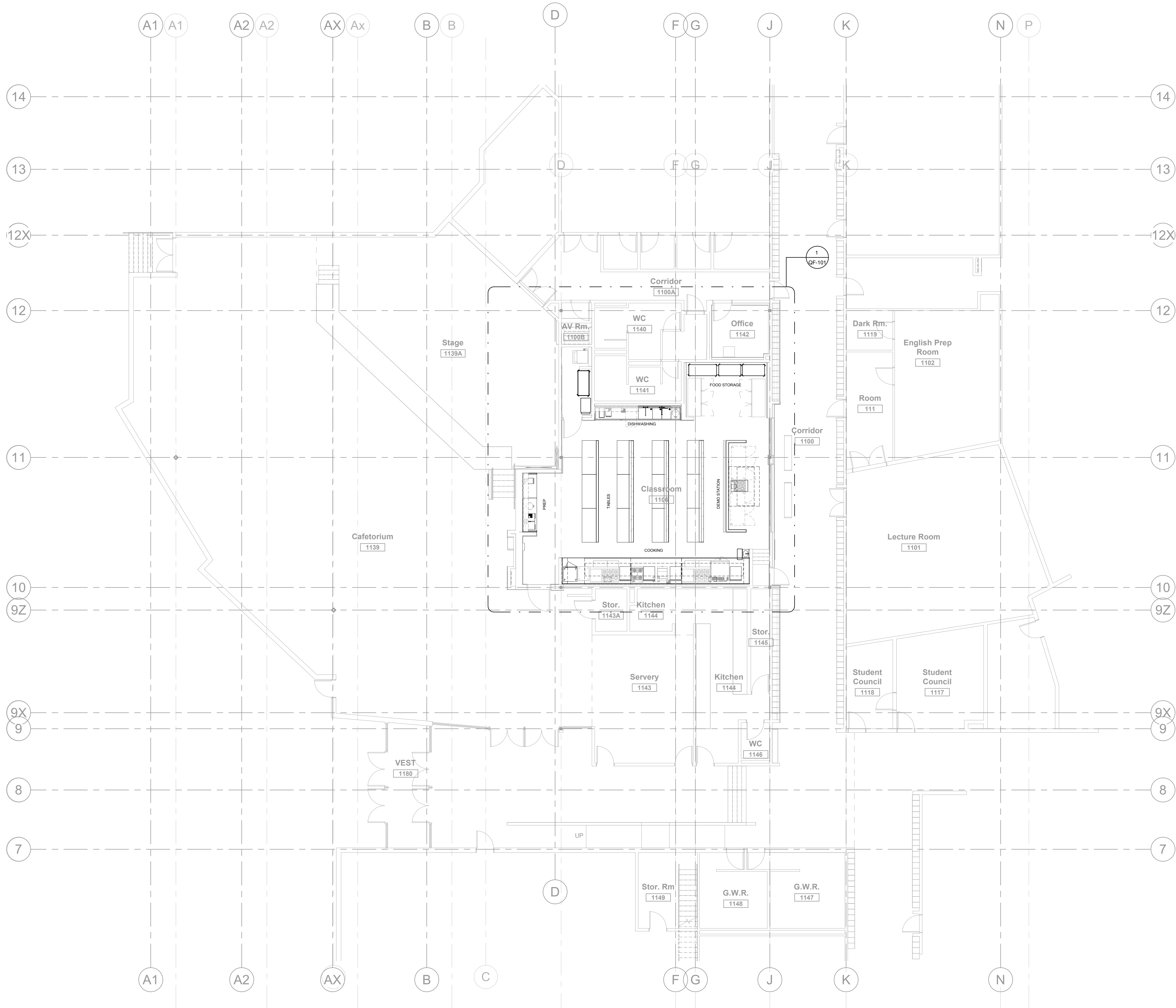

1 LEVEL 1 OVERALL PLAN
1 : 100
QF-300

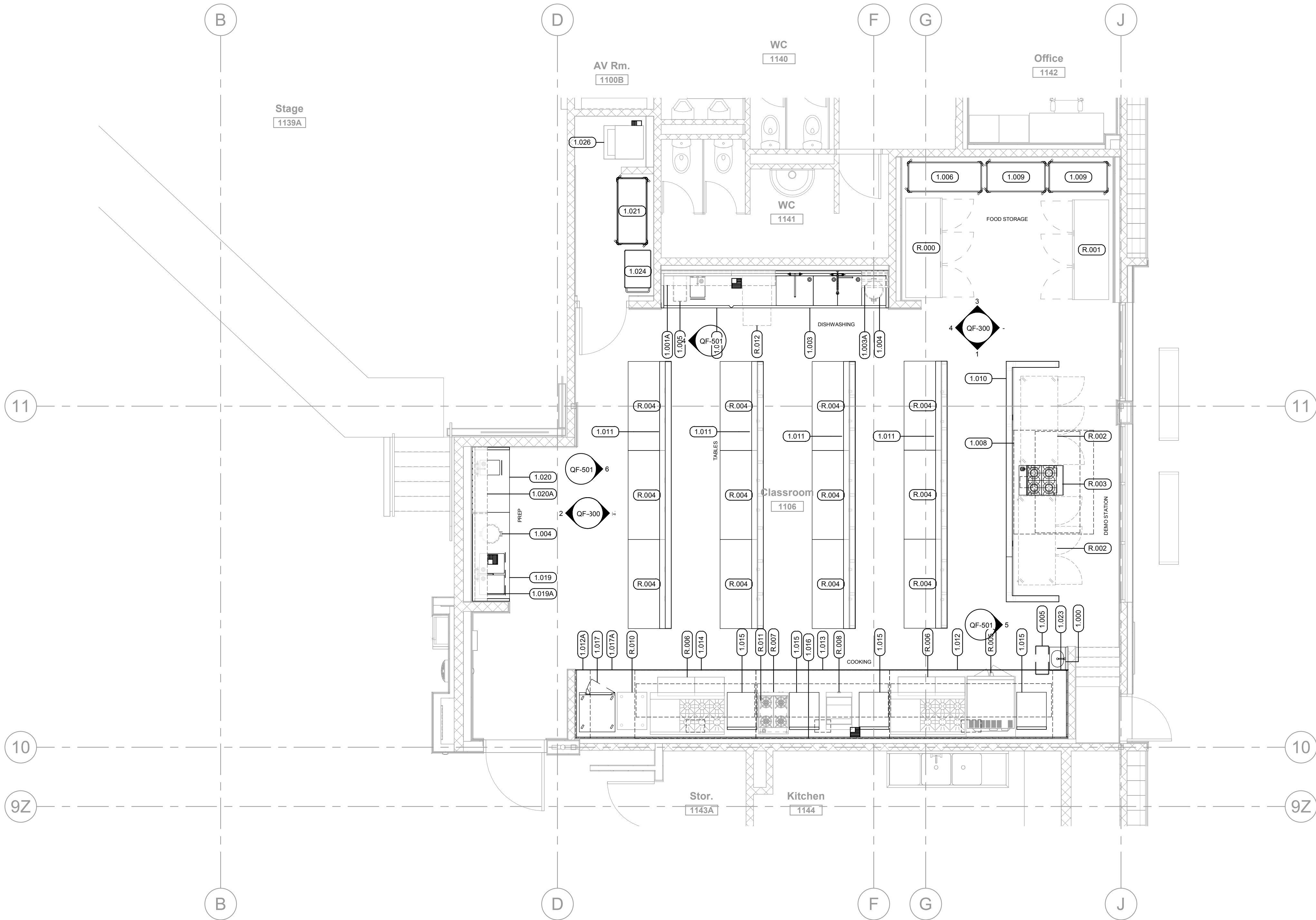

1 LEVEL 1 ENLARGED PLAN
1 : 50
QF-100

NEW EQUIPMENT LIST		
ITEM NO.	QTY.	DESCRIPTION
1.000	1	HAND SINK
1.001	1	S.S. DISHTABLE W/ HANDSINK
1.001A	1	S.S. WALL SHELVING
1.003	1	S.S. SOILED DISHTABLE W/ THREE SINKS
1.003A	1	S.S. SORTING SHELF, WALL MOUNT
1.004	2	WASTE BIN W/ DOLLY
1.005	2	WASTE BIN, SLIM JIM
1.006	1	SHELVING, MOBILE 24"x60"
1.008	1	EXHAUST HOOD
1.009	2	SHELVING, MOBILE 24"x48"
1.010	1	S.S. STUB WALL (SKELETON)
1.011	4	S.S. STUB WALL (SKELETON)
1.012	1	EXHAUST HOOD
1.012A	2	FIRE SUPPRESSION CABINET
1.013	2	EXHAUST HOOD
1.014	1	EXHAUST HOOD
1.015	4	S.S. PREP TABLE
1.016	1	S.S. WALL PANEL - HOOD
1.017	1	HOT HOLDING CABINET, UNDERCOUNTER HEIGHT
1.017A	1	S.S. HOOD ENCLOSURE PANEL (FILLER PANEL)
1.019	1	S.S. TABLE W/ TWO SINKS
1.019A	1	S.S. WALL SHELVING
1.020	1	S.S. TABLE W/HAND SINK
1.020A	1	S.S. WALL SHELVING
1.021	1	SHELVING, MOBILE 24"x54"
1.023	1	S.S. HOOD ENCLOSURE PANEL (FILLER PANEL)
1.024	1	CART, UTILITY
1.025	1	S.S. HOOD ENCLOSURE PANEL (FILLER PANEL)
1.026	1	STACKED WASHER/DRYER (ELECTRIC)
OWNER SUPPLIED EQUIPMENT LIST		
ITEM NO.	QTY.	DESCRIPTION
R.000	1	REACH-IN SOLID DOOR REFRIGERATOR
R.001	1	REACH-IN SOLID DOOR FREEZER
R.002	2	REFRIGERATOR, UNDERCOUNTER
R.003	1	INDUCTION COOKER
R.004	12	S.S. PREP TABLE
R.005	2	CONVECTION OVEN, ELECTRIC
R.006	2	RANGE W/ GRIDDLE TOP - GAS
R.007	1	HOT PLATE - GAS
R.008	1	FRYER (DUAL TANK) - GAS
R.010	1	S.S. WORK TABLE
R.011	1	S.S. EQUIPMENT STAND
R.012	1	DISHWASHER, UNDERCOUNTER

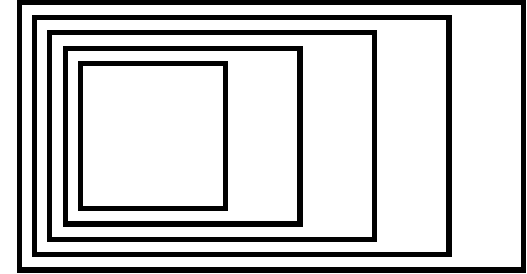

GOW HASTINGS
ARCHITECTS

275 SPADINA ROAD
TORONTO ONTARIO M5R 2V3
416-920-0031
GOWHASTINGS.COM

ALL DRAWINGS, SPECIFICATIONS, RELATED DOCUMENTS AND DESIGN ARE THE COPYRIGHT PROPERTY OF THE ARCHITECT AND MAY BE RETURNED UPON REQUEST. REPRODUCTION OF THE DRAWINGS, SPECIFICATIONS, RELATED DOCUMENTS AND DESIGN IN WHOLE OR IN PART IS STRICTLY FORBIDDEN WITHOUT THE ARCHITECT'S WRITTEN PERMISSION. THIS DRAWING SHALL NOT BE USED FOR CONSTRUCTION PURPOSES UNLESS COUNTERSIGNED.



FOODSERVICE
PLANNING &
DESIGN INC.

- 3 ISSUED FOR PERMIT & TENDER 10/31/2025
2 ISSUED FOR 90% CD - CLIENT REVIEW 10/09/2025
1 ISSUED FOR 80% CD - CLIENT REVIEW 09/28/2025

No.	ISSUED/REVISED	DATE
-----	----------------	------

Henry St. High School Culinary Renovation

600 Henry St., Whitby, ON L1N 1L4

ENLARGED EQUIPMENT PLAN & LIST



Scale: 1 : 50

Project Number:

Drawn By:

AO

Checked by:

PC

QF-101



ALL DRAWINGS, SPECIFICATIONS, RELATED DOCUMENTS AND DESIGN ARE THE COPYRIGHT PROPERTY OF THE ARCHITECT AND MUST BE RETURNED UPON REQUEST. REPRODUCTION OF THE DRAWINGS, SPECIFICATIONS, RELATED DOCUMENTS AND DESIGN IN WHOLE OR IN PART IS STRICTLY FORBIDDEN WITHOUT THE ARCHITECT'S WRITTEN PERMISSION. THIS DRAWING SHALL NOT BE USED FOR CONSTRUCTION PURPOSES UNLESS COUNTERSIGNED.

[illegible]

No.	ISSUED/REVISED	DATE
-----	----------------	------

600 Henry St., Whitby, ON L1N 1L4

Scale: 

QF-102

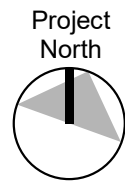

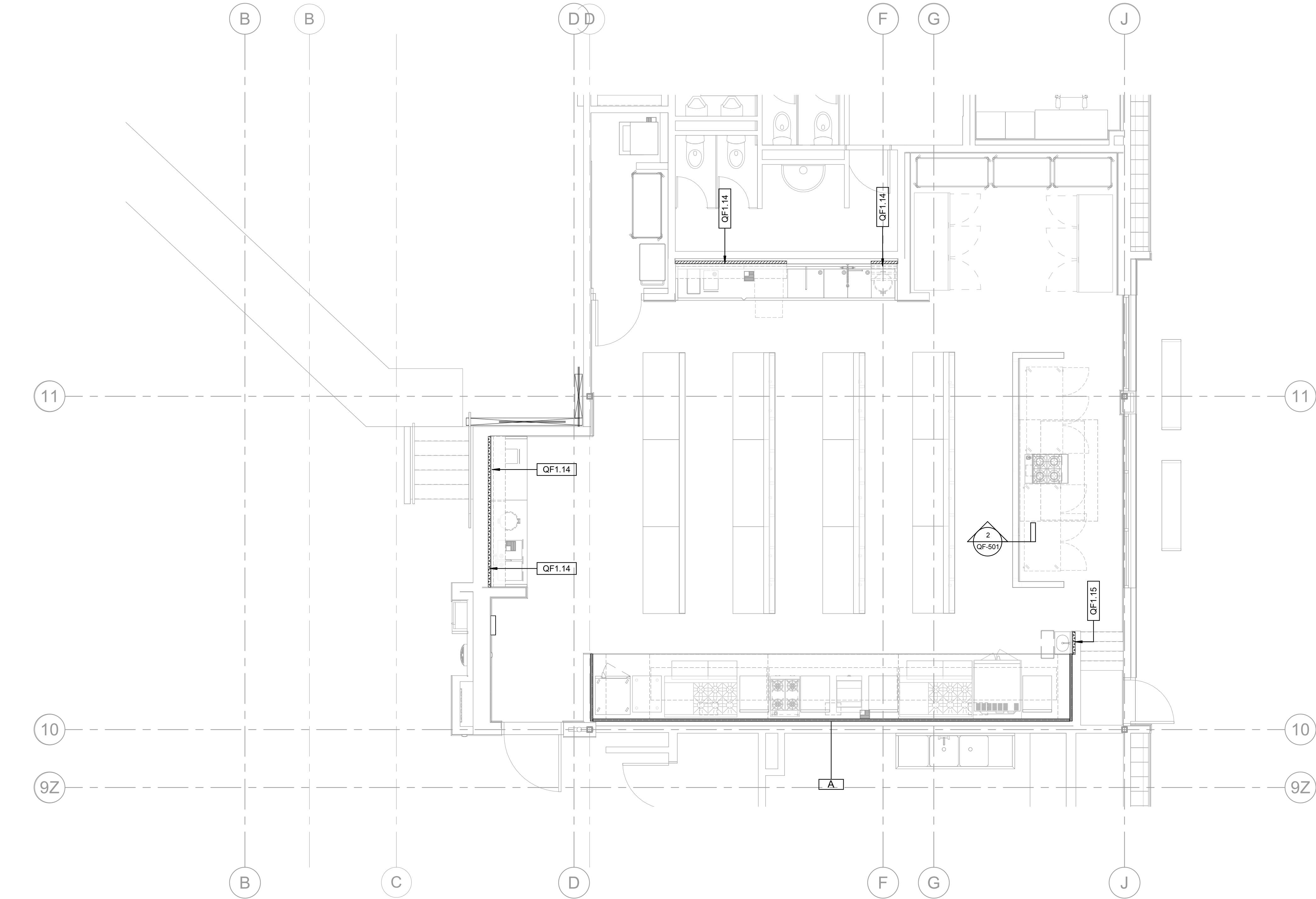

1 LEVEL 1 - SPECIAL CONDITION PLAN
1:50
QF-300

DRAWINGS KEYNOTES	
KEY VALUE	KEYNOTE TEXT
QF1.14	KITCHEN EQUIPMENT CONTRACTOR TO CO-ORDINATE WITH GENERAL CONTRACTOR INSTALLATION OF WALL REINFORCING TO SUPPORT WALL MOUNTED OVER SHELVES, WATER FAUCETS, WATER FILTERS, HOSE REELS AND HOSE REEL CONTROL PANELS
QF1.15	KITCHEN EQUIPMENT CONTRACTOR TO CO-ORDINATE WITH GENERAL CONTRACTOR INSTALLATION OF WALL REINFORCING TO SUPPORT HAND SINKS/SOAP DISPENSER AND PAPER TOWEL DISPENSERS

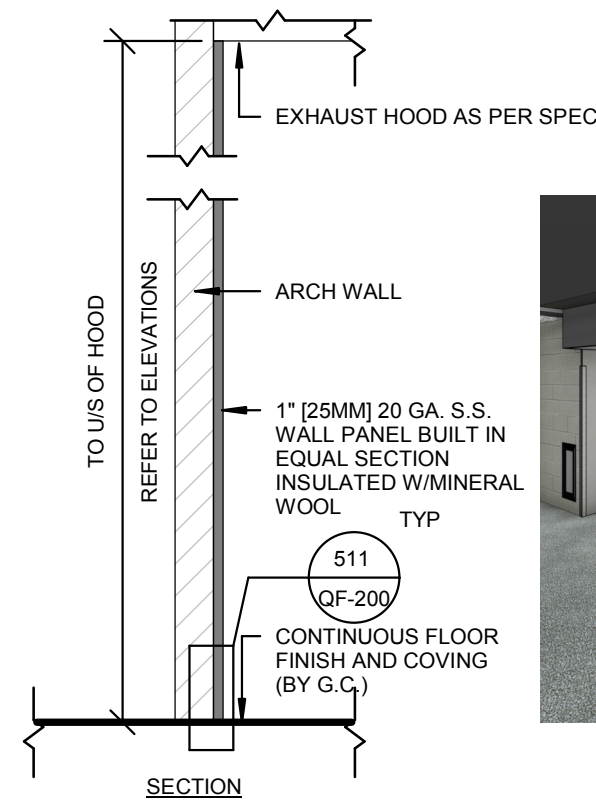

A DETAIL - S.S. HOOD WALL PANEL
N.T.S.



3D VIEW

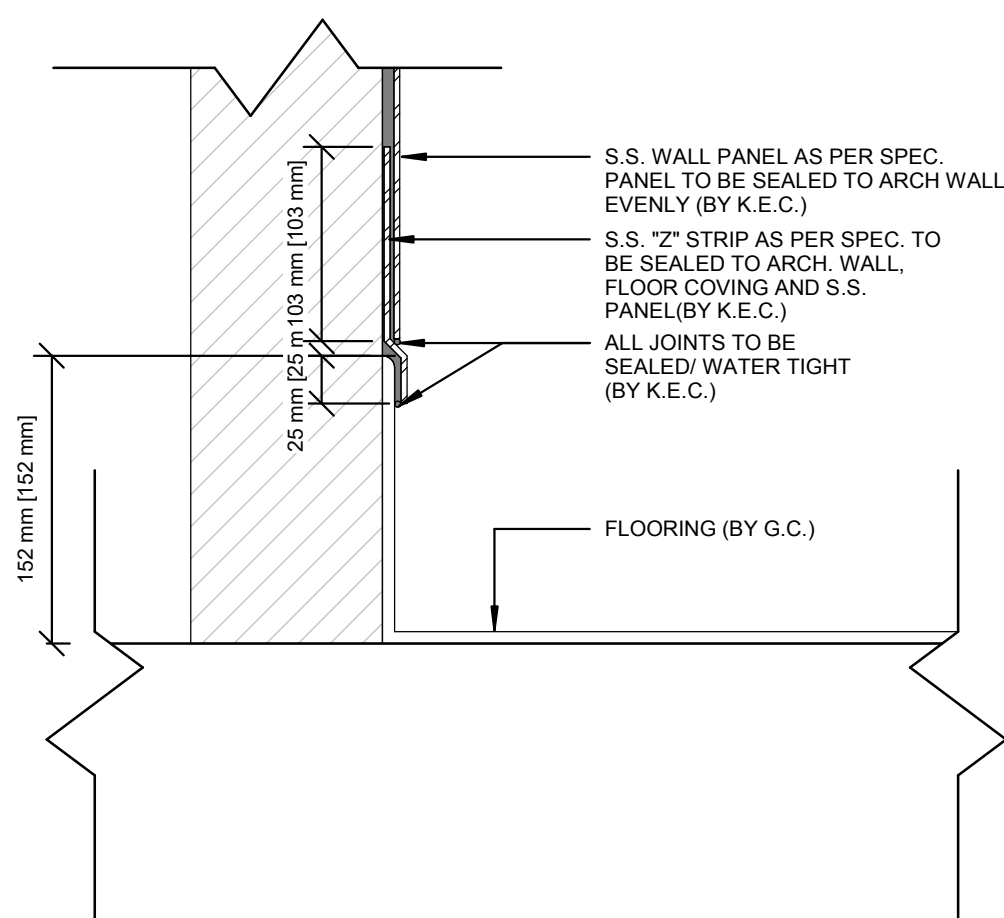

511 DETAIL - COVING FLOORING W/ "Z" STRIP @ S.S. PANEL
1:4
QF-200

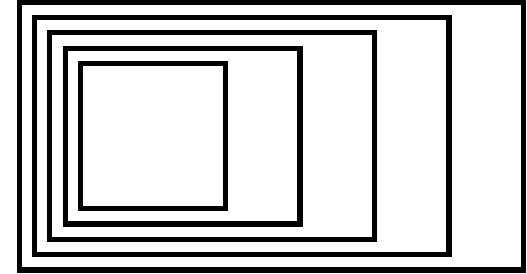

GOW HASTINGS ARCHITECTS

275 SPADINA ROAD
TORONTO ONTARIO M5R 2V3
416-920-0031
GOWHASTINGS.COM

ALL DRAWINGS, SPECIFICATIONS, RELATED DOCUMENTS AND DESIGN ARE THE COPYRIGHT PROPERTY OF THE ARCHITECT AND MUST BE RETURNED UPON REQUEST. REPRODUCTION OF THE DRAWINGS, SPECIFICATIONS, RELATED DOCUMENTS AND DESIGN IN WHOLE OR IN PART IS STRICTLY FORBIDDEN WITHOUT THE ARCHITECT'S WRITTEN PERMISSION. THIS DRAWING SHALL NOT BE USED FOR CONSTRUCTION PURPOSES UNLESS COUNTERSIGNED.



FOODSERVICE
PLANNING &
DESIGN INC.

3	ISSUED FOR PERMIT & TENDER	10/31/2025
2	ISSUED FOR 90% CD - CLIENT REVIEW	10/09/2025
1	ISSUED FOR 80% CD - CLIENT REVIEW	09/26/2025

No.	ISSUED/REVISED	DATE
-----	----------------	------

Henry St. High School Culinary Renovation

600 Henry St., Whitby, ON L1N 1L4

SPECIAL CONDITIONS & WALL PROTECTION PLAN

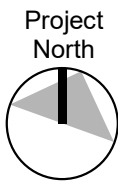

Scale: As indicated

Project Number:

Drawn By:

AO

Checked by:

PC

QF-200

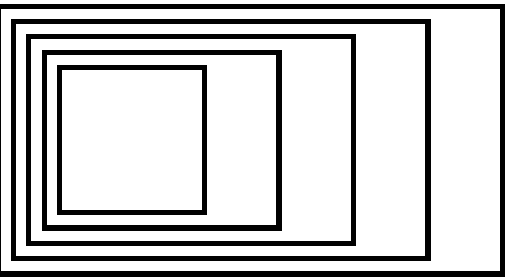

GOW HASTINGS
ARCHITECTS

275 SPADINA ROAD
TORONTO ONTARIO M5R 2V3
416-920-0031
GOWHASTINGS.COM

ALL DRAWINGS, SPECIFICATIONS, RELATED DOCUMENTS AND DESIGN ARE THE COPYRIGHT PROPERTY OF THE ARCHITECT AND MUST BE RETURNED UPON REQUEST. REPRODUCTION OF THE DRAWINGS, SPECIFICATIONS, RELATED DOCUMENTS AND DESIGN IN WHOLE OR IN PART IS STRICTLY FORBIDDEN WITHOUT THE ARCHITECT'S WRITTEN PERMISSION. THIS DRAWING SHALL NOT BE USED FOR CONSTRUCTION PURPOSES UNLESS COUNTERSIGNED.



FOODSERVICE
PLANNING &
DESIGN INC.

3	ISSUED FOR PERMIT & TENDER	10/31/2025
2	ISSUED FOR 90% CD - CLIENT REVIEW	10/09/2025
1	ISSUED FOR 80% CD - CLIENT REVIEW	09/26/2025

No.	ISSUED/REVISED	DATE
-----	----------------	------

Henry St. High School Culinary
Renovation

600 Henry St., Whitby, ON L1N 1L4

MECHANICAL
CONNECTION POINTS



Scale: 1 : 50

Project Number:

Drawn By:

AO

Checked by:

PC

QF-201

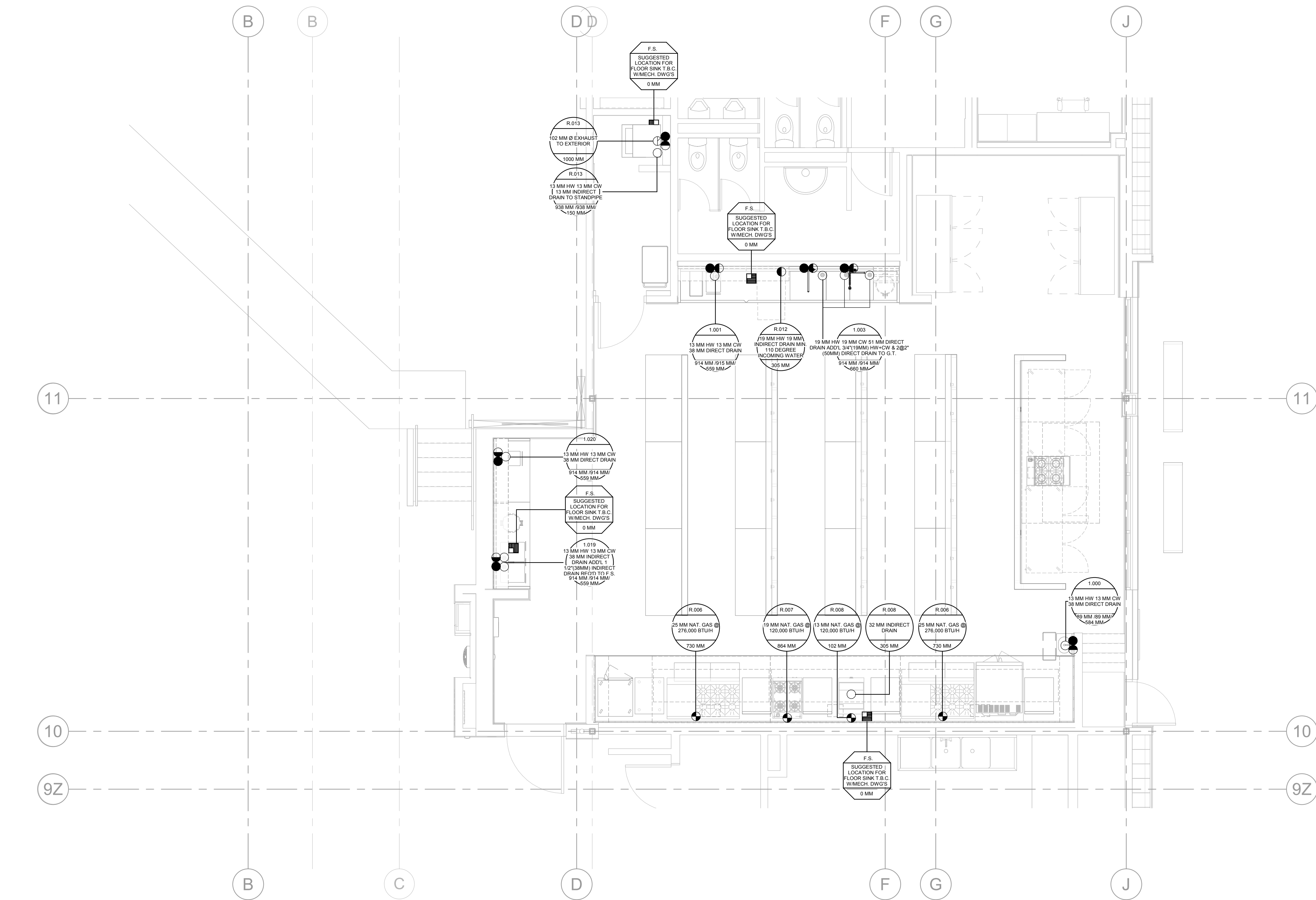

1 LEVEL 1 - MECHANICAL CONNECTION POINT
1 : 50
QF-300



ALL DRAWINGS, SPECIFICATIONS, RELATED DOCUMENTS AND DESIGN ARE THE COPYRIGHT PROPERTY OF THE ARCHITECT AND MUST BE RETURNED UPON REQUEST. REPRODUCTION OF THE DRAWINGS, SPECIFICATIONS, RELATED DOCUMENTS AND DESIGN IN WHOLE OR IN PART IS STRICTLY FORBIDDEN WITHOUT THE ARCHITECT'S WRITTEN PERMISSION. THIS DRAWING SHALL NOT BE USED FOR CONSTRUCTION PURPOSES UNLESS COUNTERSIGNED.



b.	ISSUED/REVISED	DATE
----	----------------	------

0 Henry St., Whitby, ON L1N 1L4

Project North

2

QF-202

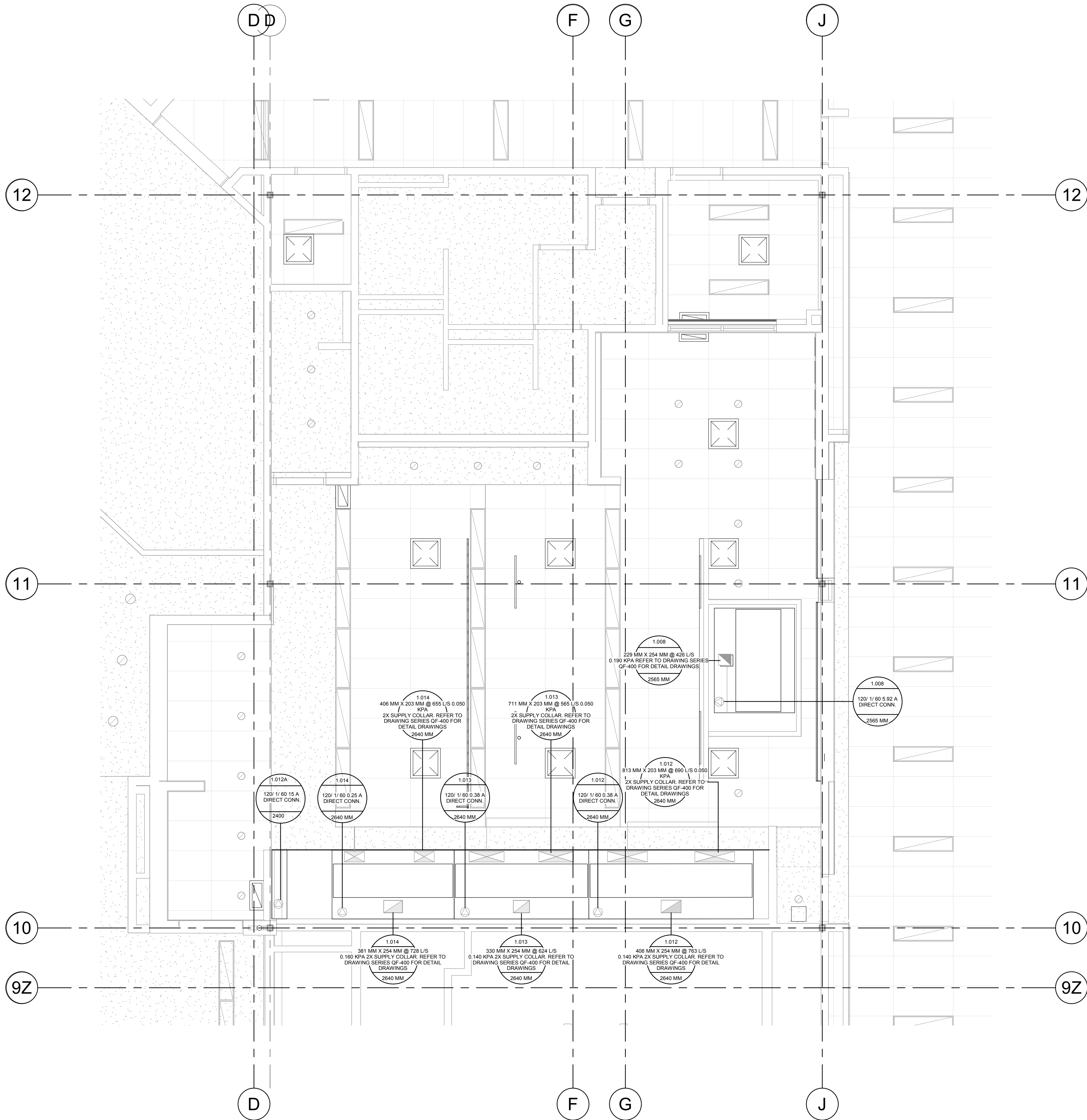

1 : 50

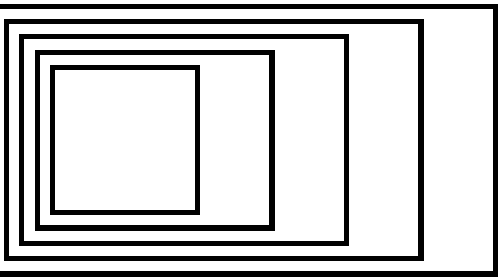

GOW HASTINGS
ARCHITECTS

275 SPADINA ROAD
TORONTO ONTARIO M5R 2V3
416-920-0031
GOWHASTINGS.COM

ALL DRAWINGS, SPECIFICATIONS, RELATED DOCUMENTS AND DESIGN ARE THE COPYRIGHT PROPERTY OF THE ARCHITECT AND MUST BE RETURNED UPON REQUEST. REPRODUCTION OF THE DRAWINGS, SPECIFICATIONS, RELATED DOCUMENTS AND DESIGN IN WHOLE OR IN PART IS STRICTLY FORBIDDEN WITHOUT THE ARCHITECT'S WRITTEN PERMISSION. THIS DRAWING SHALL NOT BE USED FOR CONSTRUCTION PURPOSES UNLESS COUNTERSIGNED.



FOODSERVICE
PLANNING &
DESIGN INC.

3	ISSUED FOR PERMIT & TENDER	10/31/2025
2	ISSUED FOR 90% CD - CLIENT REVIEW	10/09/2025
1	ISSUED FOR 80% CD - CLIENT REVIEW	09/26/2025

No.	ISSUED/REVISED	DATE
-----	----------------	------

Henry St. High School Culinary
Renovation

600 Henry St., Whitby, ON L1N 1L4

REFLECTED CEILING
PLAN



Scale: 1 : 50

Project Number:

Drawn By:

AO

Checked by:

PC

QF-203



275 SPADINA ROAD
TORONTO ONTARIO M5R 2V3
416-920-0031
GOWHASTINGS.COM

ALL DRAWINGS, SPECIFICATIONS, RELATED DOCUMENTS AND DESIGN ARE THE COPYRIGHT PROPERTY OF THE ARCHITECT AND MUST BE RETURNED UPON REQUEST. REPRODUCTION OF THE DRAWINGS, SPECIFICATIONS, RELATED DOCUMENTS AND DESIGN IN WHOLE OR IN PART IS STRICTLY FORBIDDEN WITHOUT THE ARCHITECT'S WRITTEN PERMISSION. THIS DRAWING SHALL NOT BE USED FOR CONSTRUCTION PURPOSES UNLESS COUNTERSIGNED.

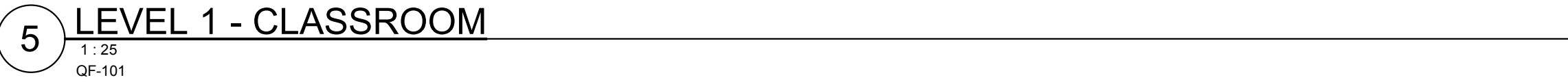
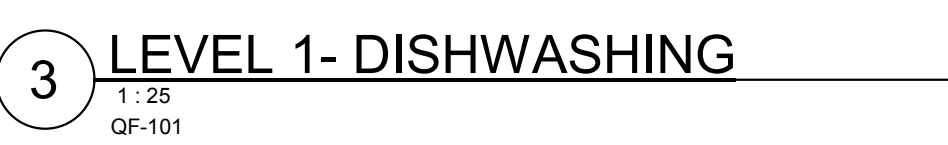

No.	ISSUED/REVISED	DATE
-----	----------------	------

600 Henry St., Whitby, ON L1N 1L4

Project North

Scale: 1 : 25

Project Number:

Drawn By:

AO

Checked by:

PC

QF-300

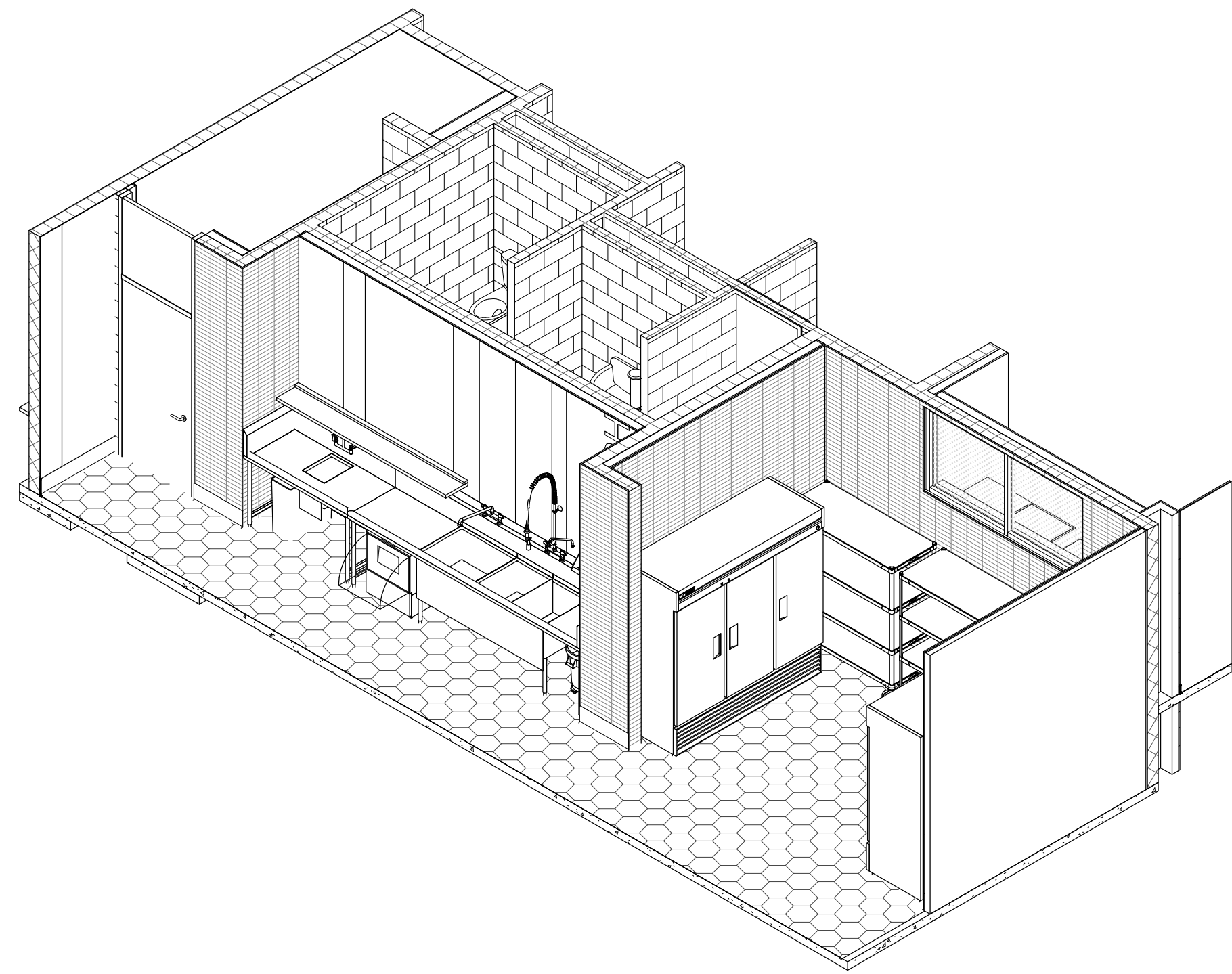

1 LEVEL 1 - DISHWASHING/FOOD STORAGE

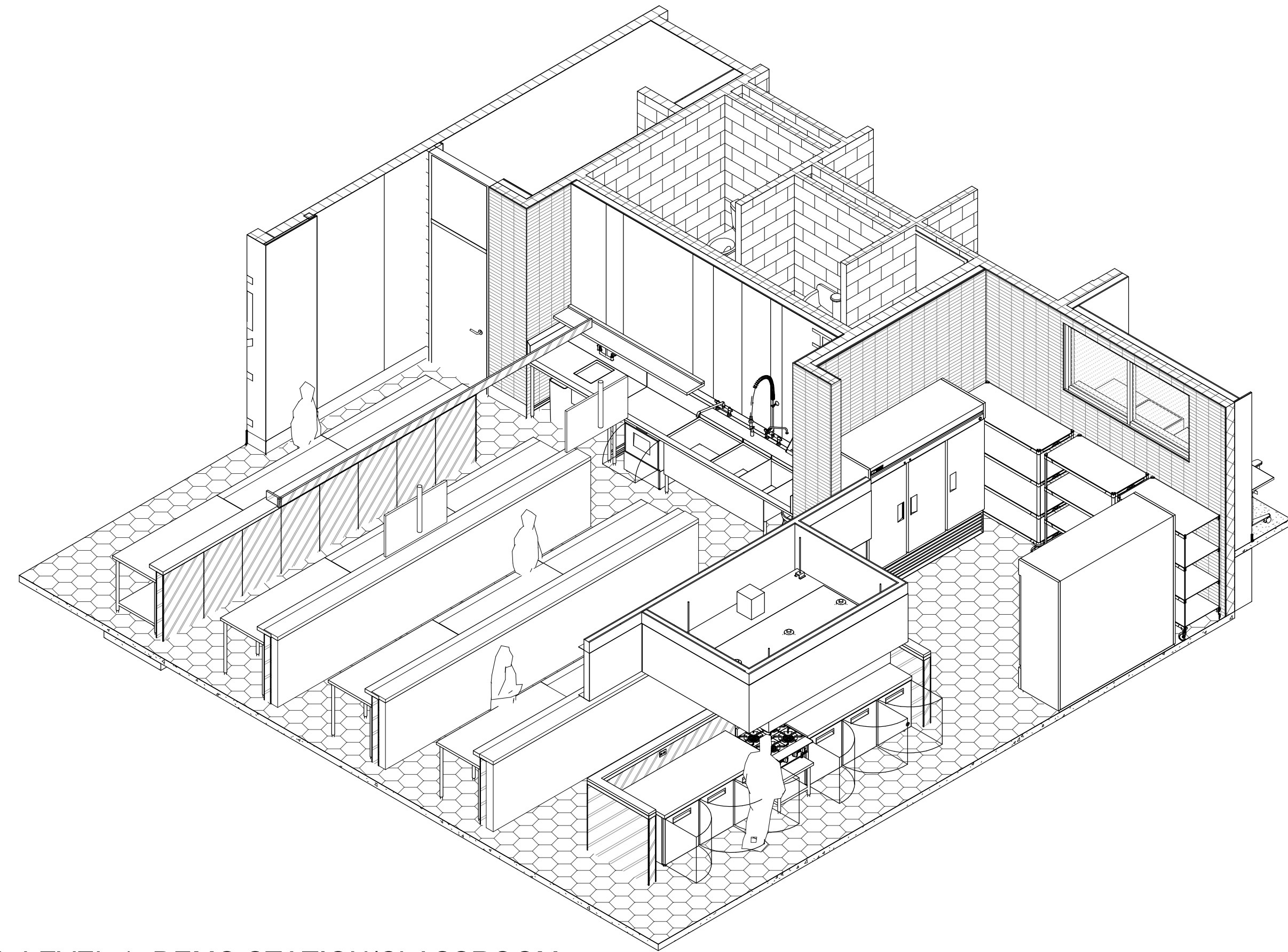

3 LEVEL 1 - DEMO STATION/CLASSROOM

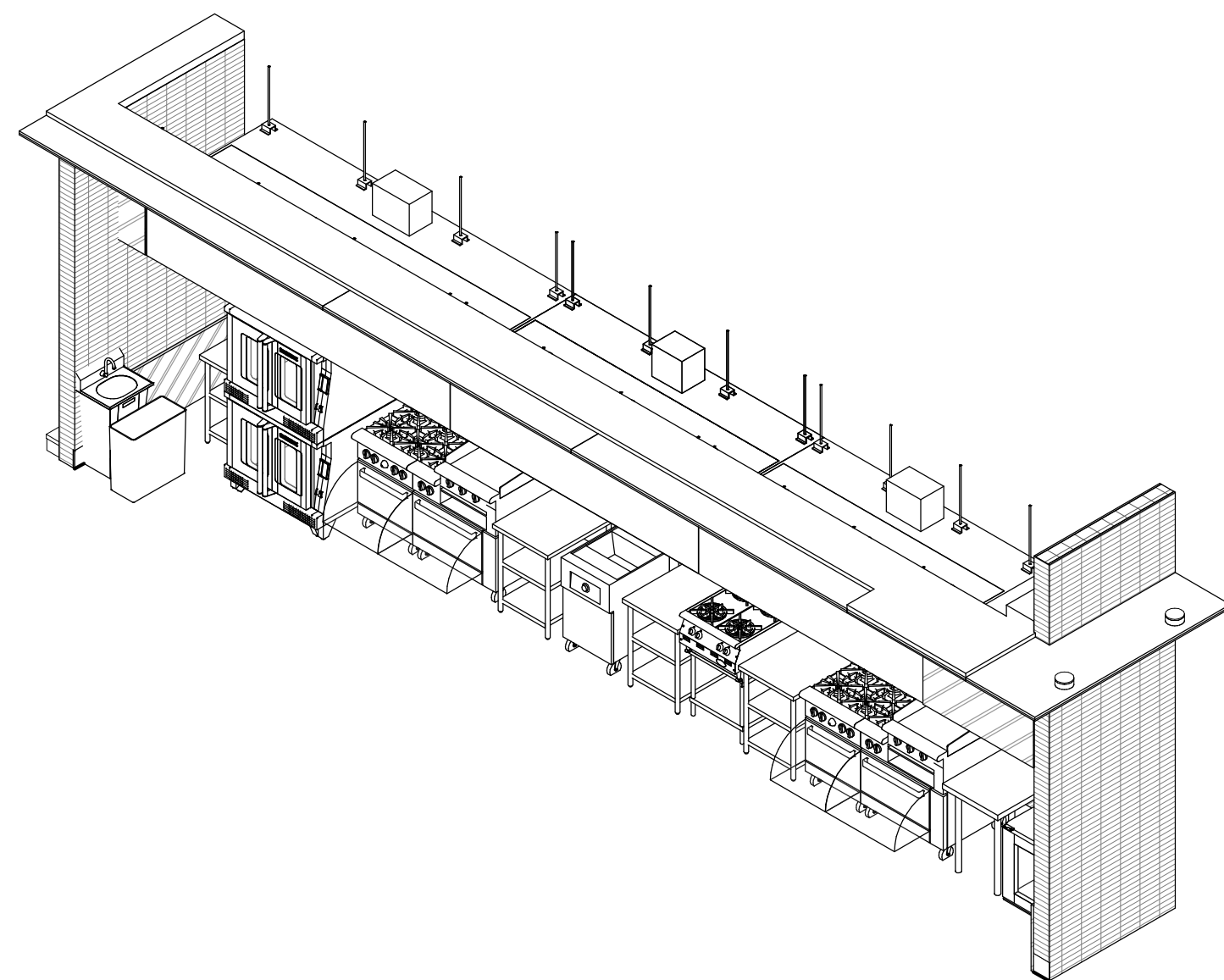

4 LEVEL 1 - COOKING

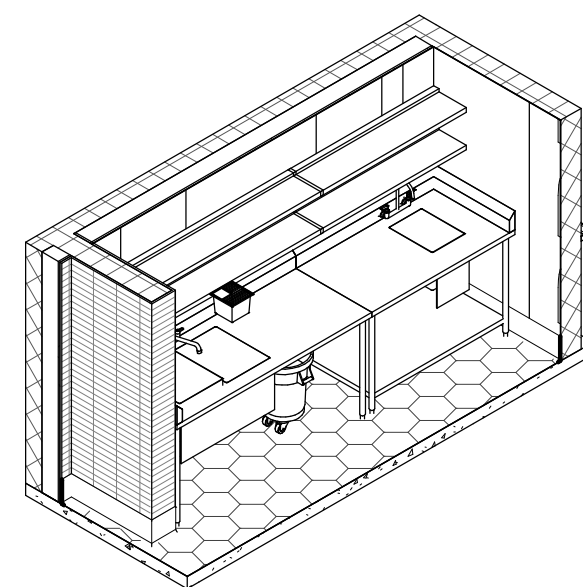

2 LEVEL 1 - PREP

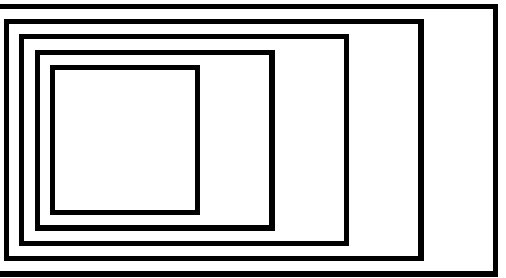

**GOW HASTINGS
ARCHITECTS**

275 SPADINA ROAD
TORONTO ONTARIO M5R 2V3
416-920-0031
GOWHASTINGS.COM

ALL DRAWINGS, SPECIFICATIONS, RELATED DOCUMENTS AND DESIGN ARE THE COPYRIGHT PROPERTY OF THE ARCHITECT AND MAY BE RETURNED UPON REQUEST. REPRODUCTION OF THE DRAWINGS, SPECIFICATIONS, RELATED DOCUMENTS AND DESIGN IN WHOLE OR IN PART IS STRICTLY FORBIDDEN WITHOUT THE ARCHITECT'S WRITTEN PERMISSION. THIS DRAWING SHALL NOT BE USED FOR CONSTRUCTION PURPOSES UNLESS COUNTERSIGNED.



KAIZEN
FOODSERVICE
PLANNING &
DESIGN INC.

3	ISSUED FOR PERMIT & TENDER	10/31/2025
2	ISSUED FOR 90% CD - CLIENT REVIEW	10/09/2025
1	ISSUED FOR 80% CD - CLIENT REVIEW	09/26/2025

No.	ISSUED/REVISED	DATE
-----	----------------	------

Henry St. High School Culinary
Renovation

600 Henry St., Whitby, ON L1N 1L4

**ISOMETRIC &
PERSPECTIVE VIEWS**



Scale:	
Project Number:	
Drawn By: AO	
Checked by: PC	

QF-301

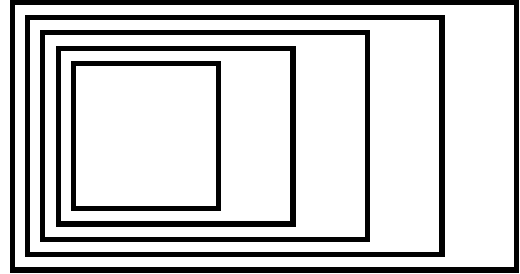

GOW HASTINGS ARCHITECTS

275 SPADINA ROAD
TORONTO ONTARIO M5R 2V3
416-920-0031
GOWHASTINGS.COM

ALL DRAWINGS, SPECIFICATIONS, RELATED DOCUMENTS AND DESIGN ARE THE COPYRIGHT PROPERTY OF THE ARCHITECT AND MAY BE RETURNED UPON REQUEST. REPRODUCTION OF THE DRAWINGS, SPECIFICATIONS, RELATED DOCUMENTS AND DESIGN IN WHOLE OR IN PART IS STRICTLY FORBIDDEN WITHOUT THE ARCHITECT'S WRITTEN PERMISSION. THIS DRAWING SHALL NOT BE USED FOR CONSTRUCTION PURPOSES UNLESS COUNTERSIGNED.



HOOD PLAN AND SECTION VIEW: ITEM. 1.008

ZONEFLOW MANUAL DAMPER ZH(D) PATENTED

MODEL: FN-BR-MJ-ZH(D)-7/4.5

DRAWING NO. SR25560-ONA

HOOD TYPE

DYNAFLOW

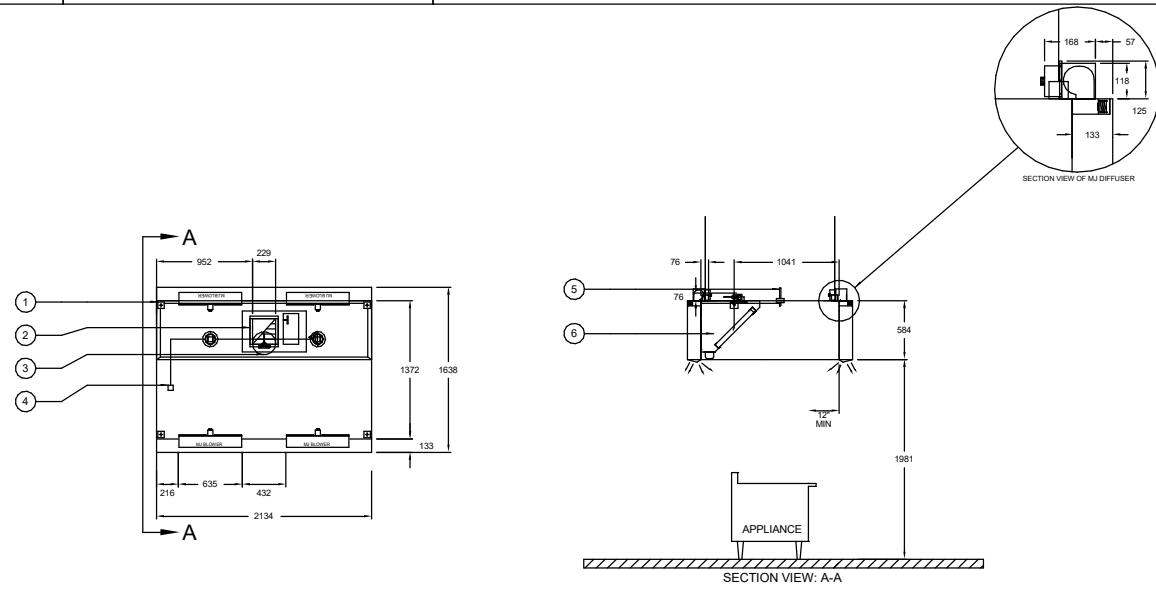

- HANGER BRACKET LOCATION
- EXHAUST DUCT COLLAR CW DOWN MANUAL ZONEFLOW 25 mm PERIMETER FLANGE
- J-COUPLE
- J-BOX
TOTAL LIGHT WATTAGE = 2 X 15W = 30W
TOTAL CURRENT DRAW (AMPS) FOR HOOD = 5.92A
WIRING TO WALL MOUNTED LIGHT SWITCH (OR NEXT HOOD SECTION) BY ELECTRICAL DIVISION
- 127 mm CLEARANCE ABOVE HOOD IS REQUIRED FOR WET CHEMICAL PIPING
- UL/ULC LISTED BAFFLE FILTER

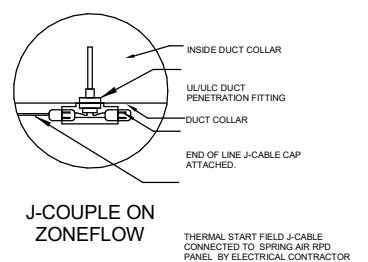
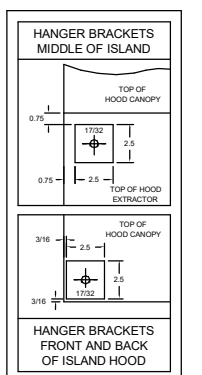

HOOD EXHAUST DATA										HOOD SUPPLY DATA									
ITEM 1.008										MODEL FN-BR-MJ-ZH(D)									
HOOD SIZE										SPECIFIED EXTRACTOR									
L	W	TOTAL EXHAUST	EXHAUST PRESSURE	QTY	LENGTH	WIDTH	QTY	L	W	FILTER TYPE	MAX RATING	CONSTRUCTION	WEIGHT	MB GRILL 22"	MB GRILL 33"	MB GRILL 33"	MB GRILL 22"	TOTAL SUPPLY AIR	STATIC PRESSURE
335mm	1194mm	624 l/s	0.14 kPa	1	335mm	254mm	4	508mm	508mm	STAINLESS STEEL	500 CFM/LF	ALL 18GA 304 S.S.	157kg	2	3	3	0	1197 CFM	0.2" W.C.
108"	47"	1323 CFM	0.57" W.C.	1	13'	10"	4	20'	20'	STAINLESS STEEL	500 CFM/LF	B.S.	365 lbs	2	3	3	0	1197 CFM	0.2" W.C.

HOOD PLAN AND SECTION VIEW: ITEM. 1.013

ZONEFLOW MANUAL DAMPER ZH(D) PATENTED

MODEL: FN-B-MB-ZH(D)-9/3.92

DRAWING NO. SR25560-ONA

HOOD TYPE

DYNAFLOW WALL MOUNTED

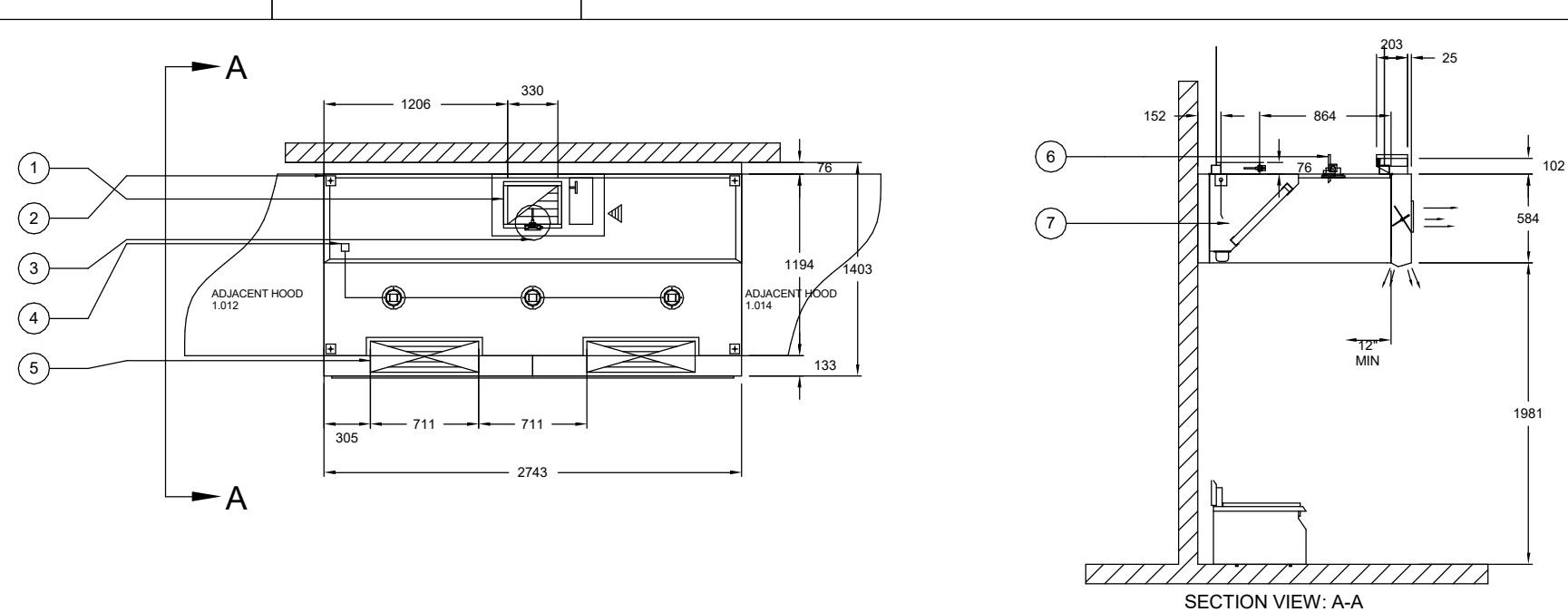

- EXHAUST DUCT COLLAR CW DOWN MANUAL ZONEFLOW 25 mm PERIMETER FLANGE
- HANGER BRACKET LOCATION
- J-COUPLE
- J-BOX
TOTAL LIGHT WATTAGE = 3 X 15W = 45W
TOTAL CURRENT DRAW (AMPS) FOR HOOD = 0.38A
- SUPPLY DUCT COLLAR CW FUSIBLE LINK FIRE DAMPER CW AIR DIFFUSER
- 127 mm CLEARANCE ABOVE HOOD IS REQUIRED FOR WET CHEMICAL PIPING
- UL/ULC LISTED BAFFLE

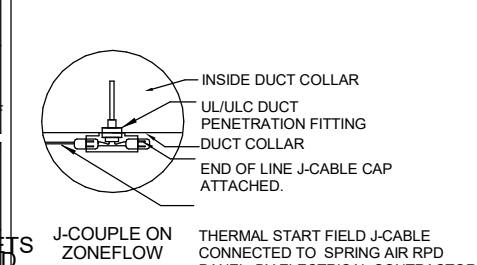
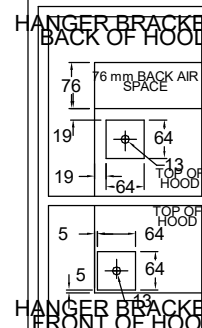

HOOD EXHAUST DATA										HOOD SUPPLY DATA									
ITEM 1.013										MODEL FN-B-MB-ZH(D)									
HOOD SIZE										SPECIFIED EXTRACTOR									
L	W	TOTAL EXHAUST	EXHAUST PRESSURE	QTY	LENGTH	WIDTH	QTY	L	W	FILTER TYPE	MAX RATING	CONSTRUCTION	WEIGHT	MB GRILL 22"	MB GRILL 33"	MB GRILL 33"	MB GRILL 22"	TOTAL SUPPLY AIR	STATIC PRESSURE
274mm	1194mm	624 l/s	0.14 kPa	1	335mm	254mm	4	508mm	508mm	STAINLESS STEEL	500 CFM/LF	ALL 18GA 304 S.S.	225 kg	2	3	3	0	1197 CFM	0.2" W.C.
108"	47"	1323 CFM	0.57" W.C.	1	13'	10"	4	20'	20'	STAINLESS STEEL	500 CFM/LF	B.S.	495 lbs	2	3	3	0	1197 CFM	0.2" W.C.

HOOD PLAN AND SECTION VIEW: ITEM. 1.012

ZONEFLOW MANUAL DAMPER ZH(D) PATENTED

MODEL: FN-B-MB-ZH(D)-11/3.92

DRAWING NO. SR25560-ONA

HOOD TYPE

DYNAFLOW WALL MOUNTED

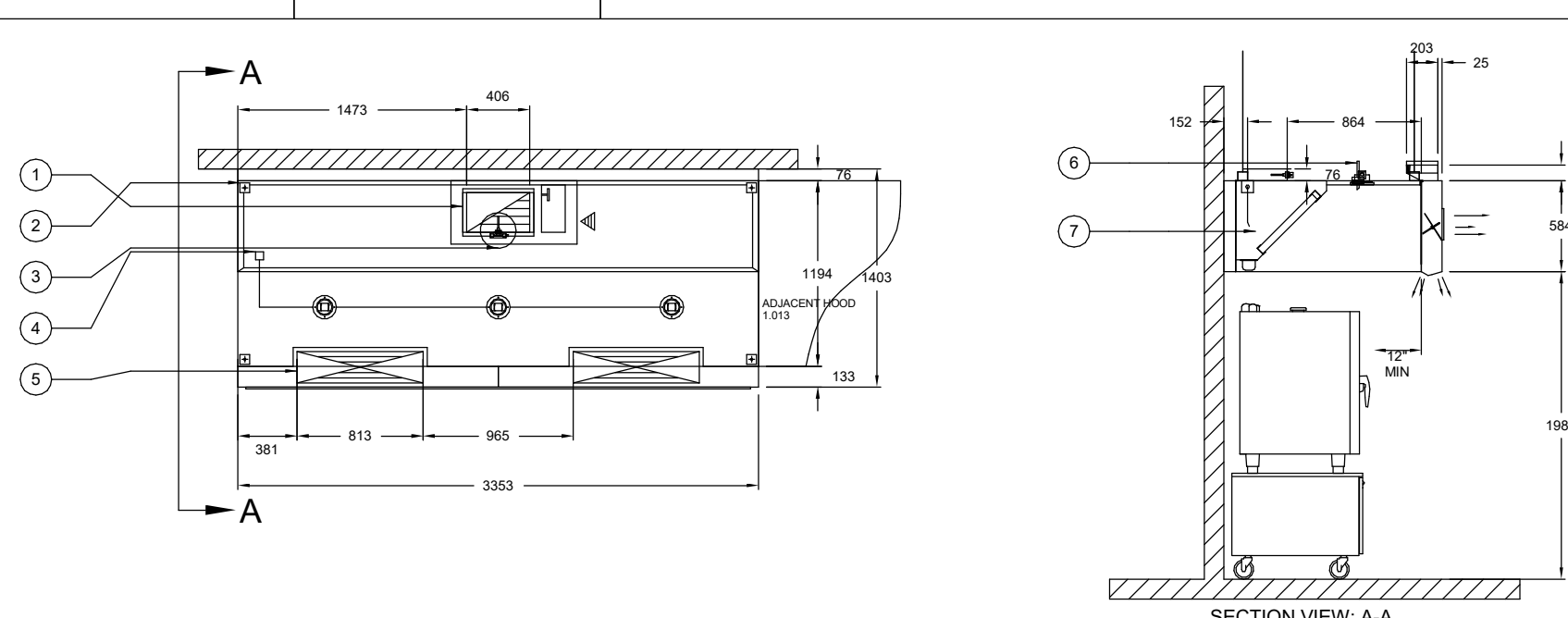

- EXHAUST DUCT COLLAR CW DOWN MANUAL ZONEFLOW 25 mm PERIMETER FLANGE
- HANGER BRACKET LOCATION
- J-COUPLE
- J-BOX
TOTAL LIGHT WATTAGE = 3 X 15W = 45W
TOTAL CURRENT DRAW (AMPS) FOR HOOD = 0.38A
WIRING TO WALL MOUNTED LIGHT SWITCH (OR NEXT HOOD SECTION) BY ELECTRICAL DIVISION
- SUPPLY DUCT COLLAR CW FUSIBLE LINK FIRE DAMPER CW AIR DIFFUSER
- 127 mm CLEARANCE ABOVE HOOD IS REQUIRED FOR WET CHEMICAL PIPING
- UL/ULC LISTED BAFFLE

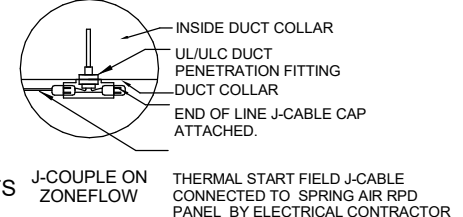
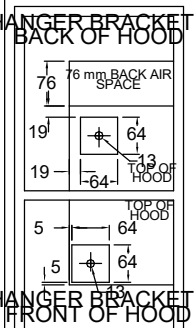

HOOD EXHAUST DATA										HOOD SUPPLY DATA									
ITEM 1.012										MODEL FN-B-MB-ZH(D)									
HOOD SIZE										SPECIFIED EXTRACTOR									
L	W	TOTAL EXHAUST	EXHAUST PRESSURE	QTY	LENGTH	WIDTH	QTY	L	W	FILTER TYPE	MAX RATING	CONSTRUCTION	WEIGHT	MB GRILL 22"	MB GRILL 33"	MB GRILL 33"	MB GRILL 22"	TOTAL SUPPLY AIR	STATIC PRESSURE
335mm	1194mm	763 l/s	0.14 kPa	1	406mm	254mm	4	508mm	508mm	STAINLESS STEEL	500 CFM/LF	ALL 18GA 304 S.S.	274 kg	2	1	4	0	1463 CFM	0.2" W.C.
132"	47"	1617 CFM	0.57" W.C.	1	16'	10"	4	20'	20'	STAINLESS STEEL	500 CFM/LF	B.S.	605 lbs	2	1	4	0	1463 CFM	0.2" W.C.

HOOD PLAN AND SECTION VIEW: ITEM. 1.014

ZONEFLOW MANUAL DAMPER ZH(D) PATENTED

MODEL: FN-B-MB-ZH(D)-7-67/3.92

DRAWING NO. SR25560-ONA

HOOD TYPE

DYNAFLOW WALL MOUNTED

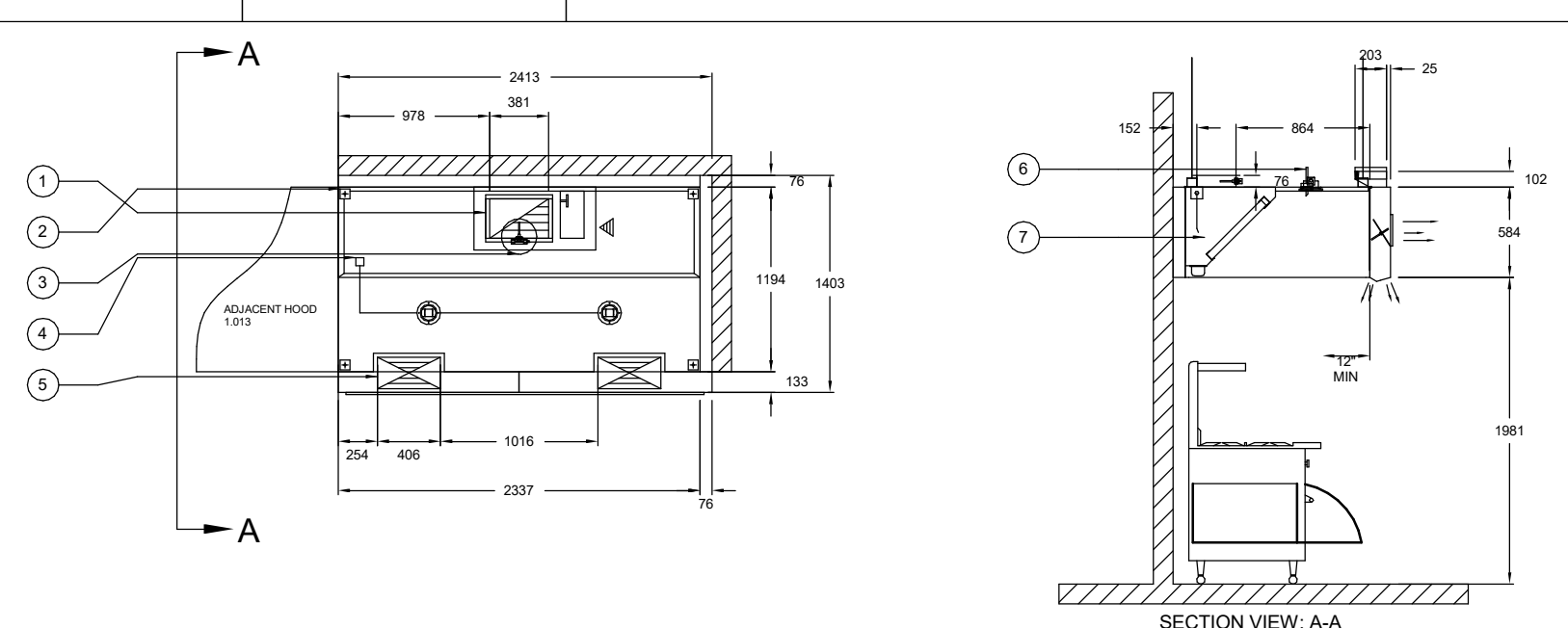

- EXHAUST DUCT COLLAR CW DOWN MANUAL ZONEFLOW 25 mm PERIMETER FLANGE
- HANGER BRACKET LOCATION
- J-COUPLE
- J-BOX
TOTAL LIGHT WATTAGE = 2 X 15W = 30W
TOTAL CURRENT DRAW (AMPS) FOR HOOD = 0.28A
- SUPPLY DUCT COLLAR CW FUSIBLE LINK FIRE DAMPER CW AIR DIFFUSER
- 127 mm CLEARANCE ABOVE HOOD IS REQUIRED FOR WET CHEMICAL PIPING
- UL/ULC LISTED BAFFLE

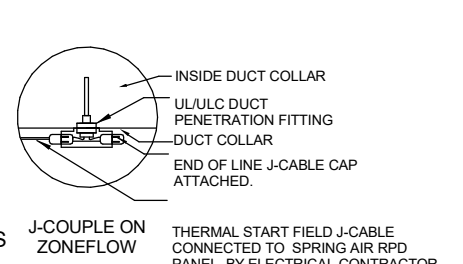
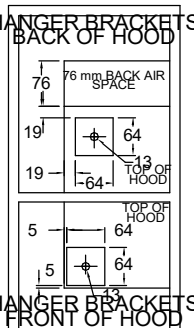

HOOD EXHAUST DATA										HOOD SUPPLY DATA									
ITEM 1.014										MODEL FN-B-MB-ZH(D)									
HOOD SIZE										SPECIFIED EXTRACTOR									
L	W	TOTAL EXHAUST	EXHAUST PRESSURE	QTY	LENGTH	WIDTH	QTY	L	W	FILTER TYPE	MAX RATING	CONSTRUCTION	WEIGHT	MB GRILL 22"	MB GRILL 33"	MB GRILL 33"	MB GRILL 22"	TOTAL SUPPLY AIR	STATIC PRESSURE
237mm	1194mm	728 l/s	0.16 kPa	1	381mm	254mm	4	508mm	508mm	STAINLESS STEEL	500 CFM/LF	ALL 18GA 304 S.S.	191 kg	2	0	2	1	1368 CFM	0.2" W.C.
92"	47"	1540 CFM	0.62" W.C.	1	15'	10"	4	20'	20'	STAINLESS STEEL	500 CFM/LF	B.S.	422 lbs	2	0	2	1	1368 CFM	0.2" W.C.

- ISSUED FOR PERMIT & TENDER 10/31/2025
- ISSUED FOR 90% CD - CLIENT REVIEW 10/09/2025
- ISSUED FOR 80% CD - CLIENT REVIEW 09/26/2025

No.	ISSUED/REVISED	DATE
-----	----------------	------

Henry St. High School Culinary Renovation

600 Henry St., Whitby, ON L1N 1L4

EXHAUST HOOD DETAILS

Scale: As indicated

Project Number:

Drawn By:

AO

Checked by:

PC

QF-400

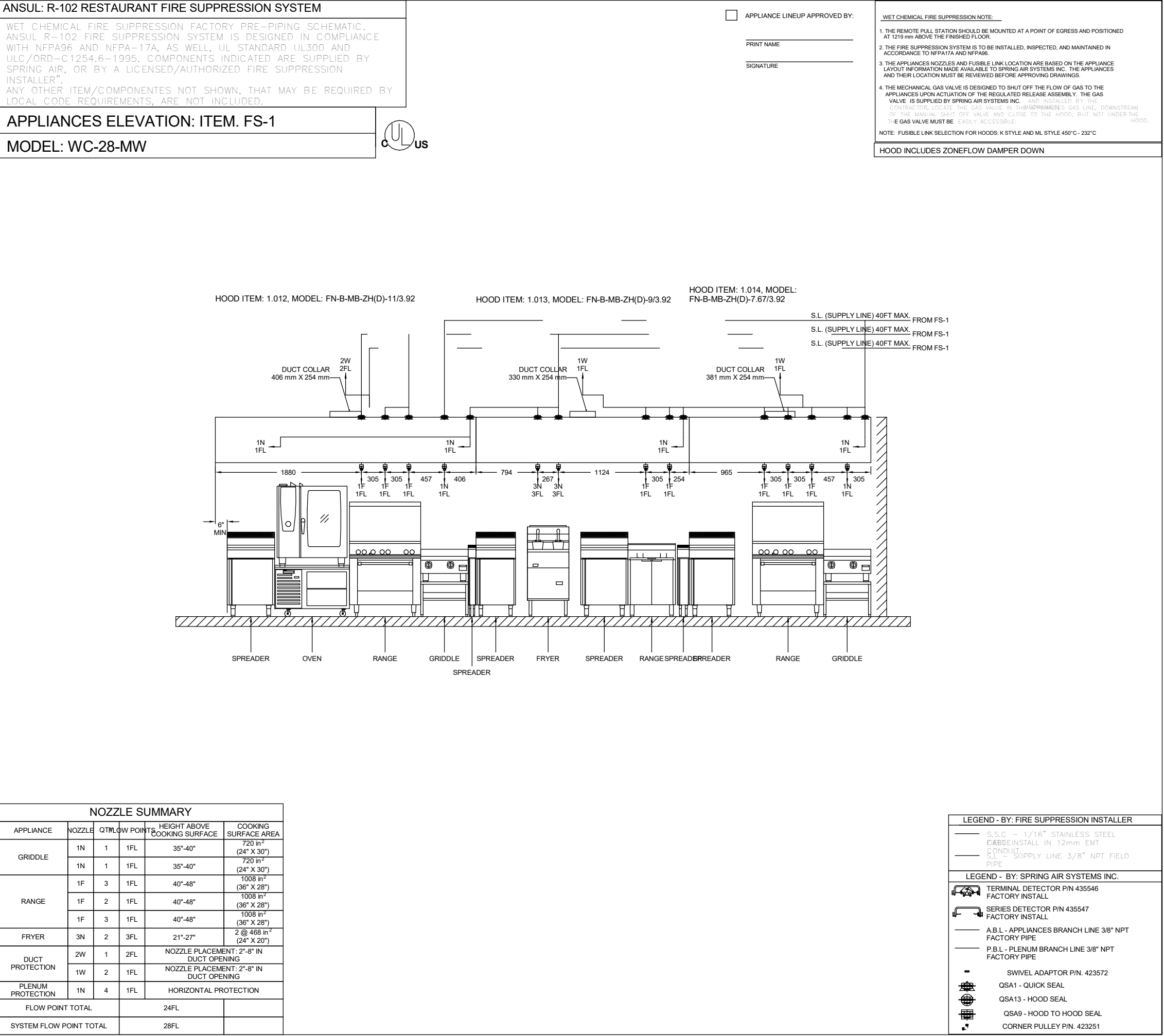

TRUFLOW PANEL FOR KITCHEN EXHAUST HOODS
DEMAND VENTILATION CONTROL WITH THERMAL START FOR COMMERCIAL KITCHEN
CSA CERTIFIED REMOTE POWER AND CONTROL WIRING REQUIRED
TRUFLOW PANEL ITEM: PANEL-1, MODEL: RPD-P11-AW-TC1-4-SC-AS-BS

Chart for all Truflows

BACnet Objects Table *		
Type of Device: Servr (option to change to Client)		
Connection Type: MSTP (option to change to TCP/IP)		
Item	Objects	Object Type
1.	On/off control from BAS	Binary input
2.	On/off status of Kitchen	Binary output
3.	Motor frequency	Binary value
4.	Motor volts	Binary value
5.	Motor amps	Binary value
6.	Drive Fault	Binary output
7.	J-couple alarm	Binary output
8.	Fire alarm	Binary output
9.	4-20milliamp speed reference	Analog output

* The above Objects will be available through our gateway. If others are required, request at time of approval. For other Type of Device, or Connection Type, request at time of approval. Otherwise the BACnet will ship as outline above.

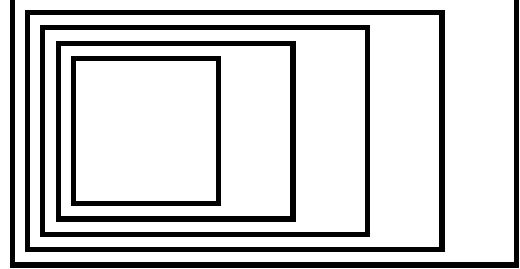
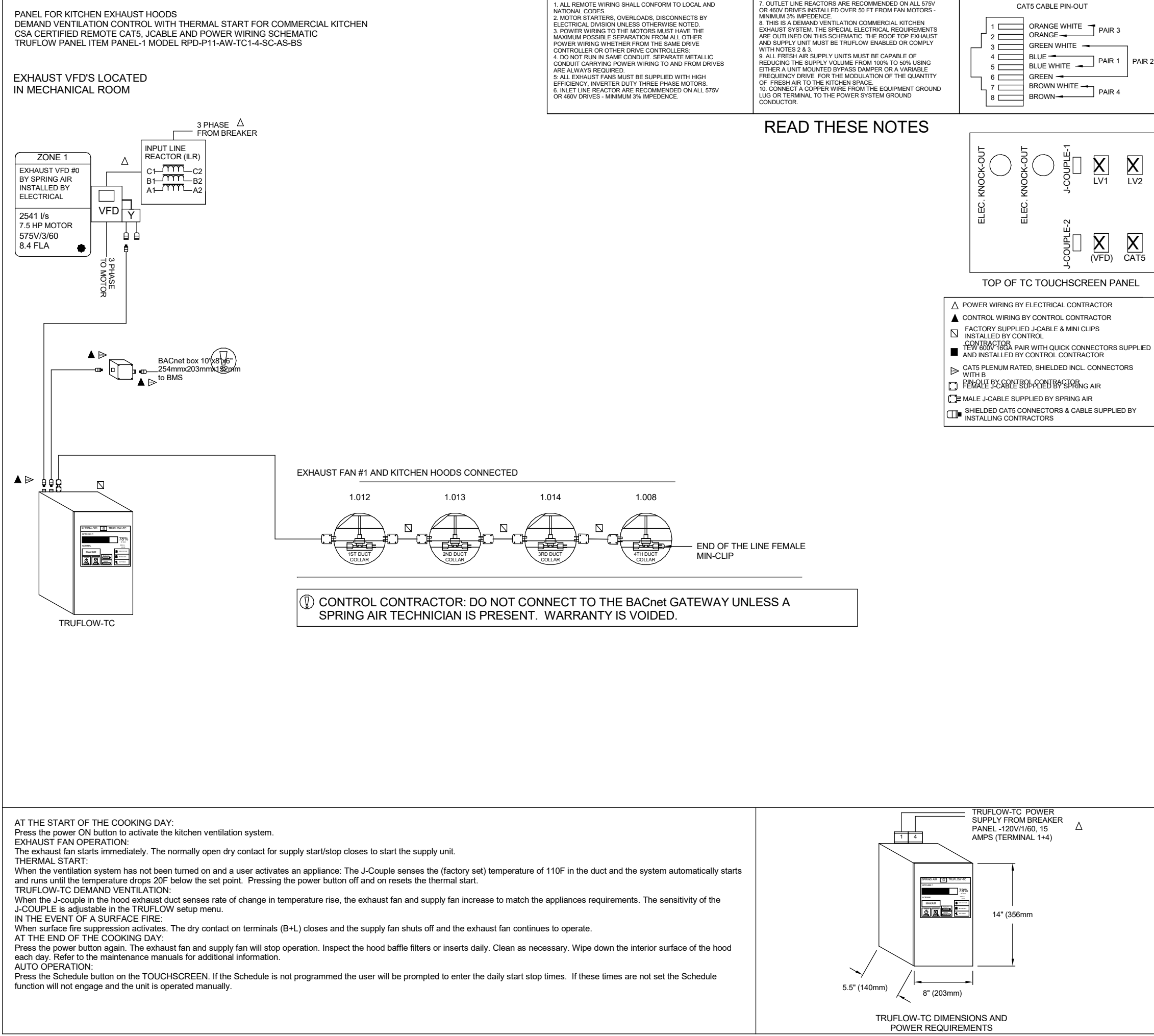
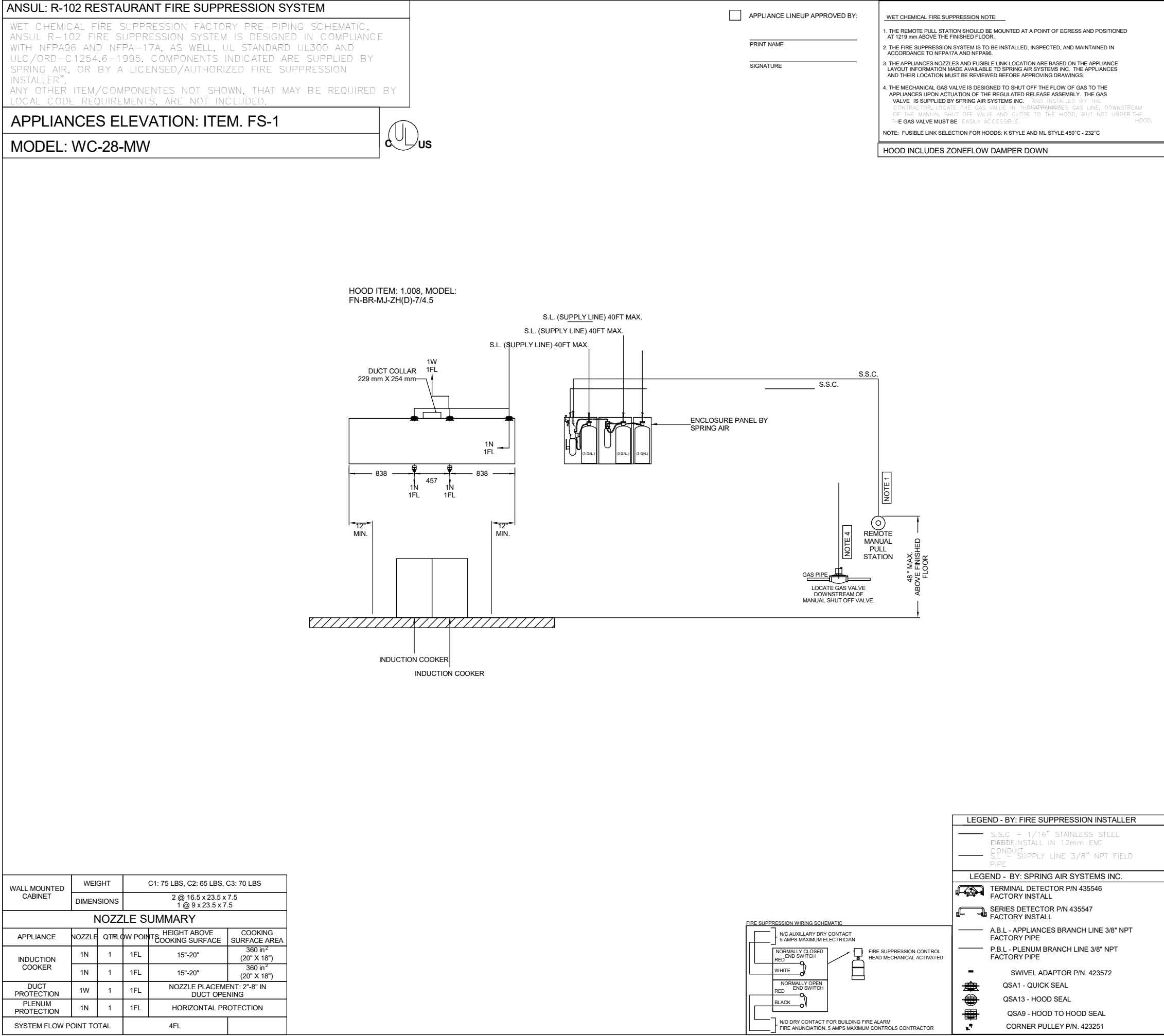

GOW HASTINGS ARCHITECTS

275 SPADINA ROAD
TORONTO ONTARIO M5R 2V3
416-920-0031
GOWHASTINGS.COM

ALL DRAWINGS, SPECIFICATIONS, RELATED DOCUMENTS AND DESIGN ARE THE COPYRIGHT PROPERTY OF THE ARCHITECT AND MUST BE RETURNED UPON REQUEST. REPRODUCTION OF THE DRAWINGS, SPECIFICATIONS, RELATED DOCUMENTS AND DESIGN IN WHOLE OR IN PART IS STRICTLY FORBIDDEN WITHOUT THE ARCHITECT'S WRITTEN PERMISSION. THIS DRAWING SHALL NOT BE USED FOR CONSTRUCTION PURPOSES UNLESS COUNTERSIGNED.



3	ISSUED FOR PERMIT & TENDER	10/31/2025
2	ISSUED FOR 90% CD - CLIENT REVIEW	10/09/2025
1	ISSUED FOR 80% CD - CLIENT REVIEW	09/26/2025

No.	ISSUED/REVISED	DATE
-----	----------------	------

Henry St. High School Culinary Renovation

600 Henry St., Whitby, ON L1N 1L4

EXHAUST HOOD DETAILS

Scale: As indicated

Project Number:

Drawn By:

AO

Checked by:

PC

QF-401



ALL DRAWINGS, SPECIFICATIONS, RELATED DOCUMENTS AND DESIGN ARE THE COPYRIGHT PROPERTY OF THE ARCHITECT AND MUST BE RETURNED UPON REQUEST. REPRODUCTION OF THE DRAWINGS, SPECIFICATIONS, RELATED DOCUMENTS AND DESIGN IN WHOLE OR IN PART IS STRICTLY FORBIDDEN WITHOUT THE ARCHITECT'S WRITTEN PERMISSION. THIS DRAWING SHALL NOT BE USED FOR CONSTRUCTION PURPOSES UNLESS COUNTERSIGNED.

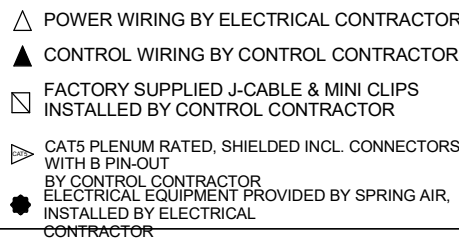

3	ISSUED FOR PERMIT & TENDER	10/31/2025
2	ISSUED FOR 90% CD - CLIENT REVIEW	10/09/2025
1	ISSUED FOR 80% CD - CLIENT REVIEW	09/26/2025

No.	ISSUED/REVISED	DATE
-----	----------------	------

600 Henry St., Whitby, ON L1N 1L4

EXHAUST HOOD DETAILS

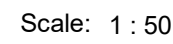

Project Number:	
Drawn By: Author	
Checked by: Checker	

QF-402

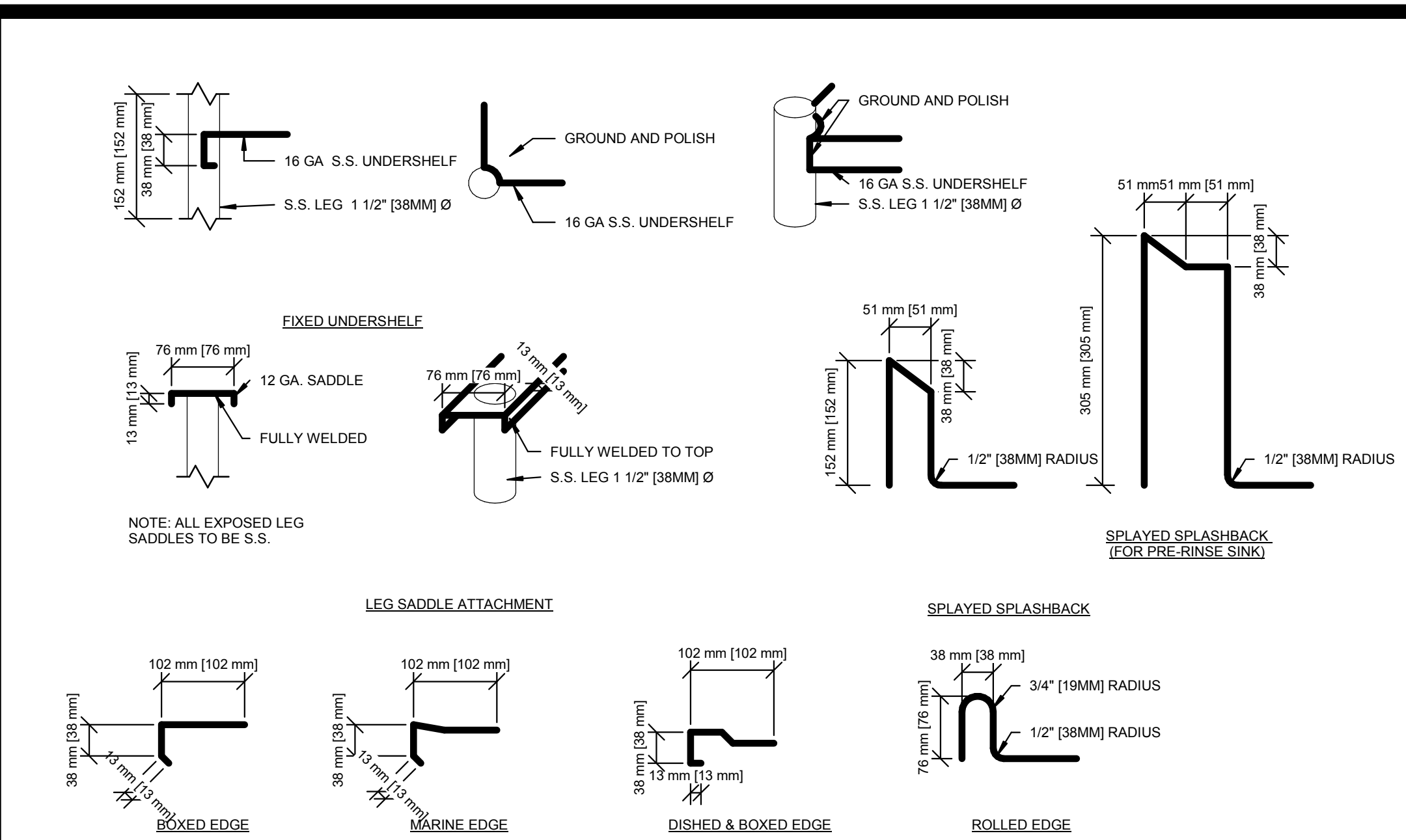

400 DETAIL - CONSTRUCTION
N.T.S.

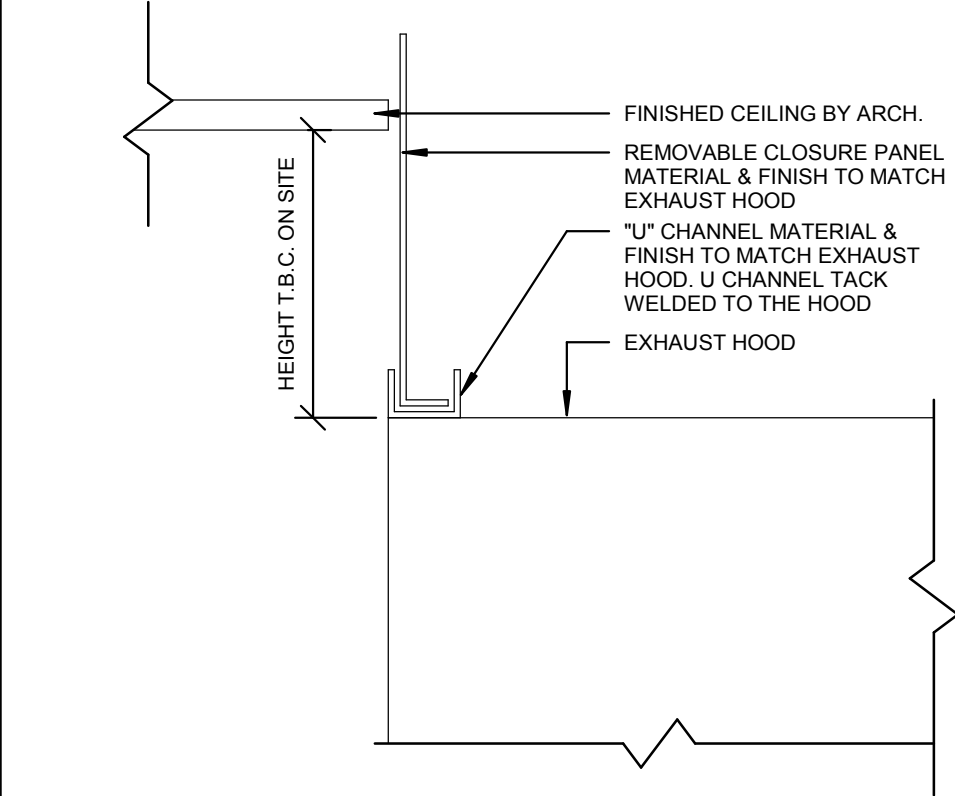

506 S.S. EXHAUST HOOD ENCLOSURE PANEL
N.T.S.

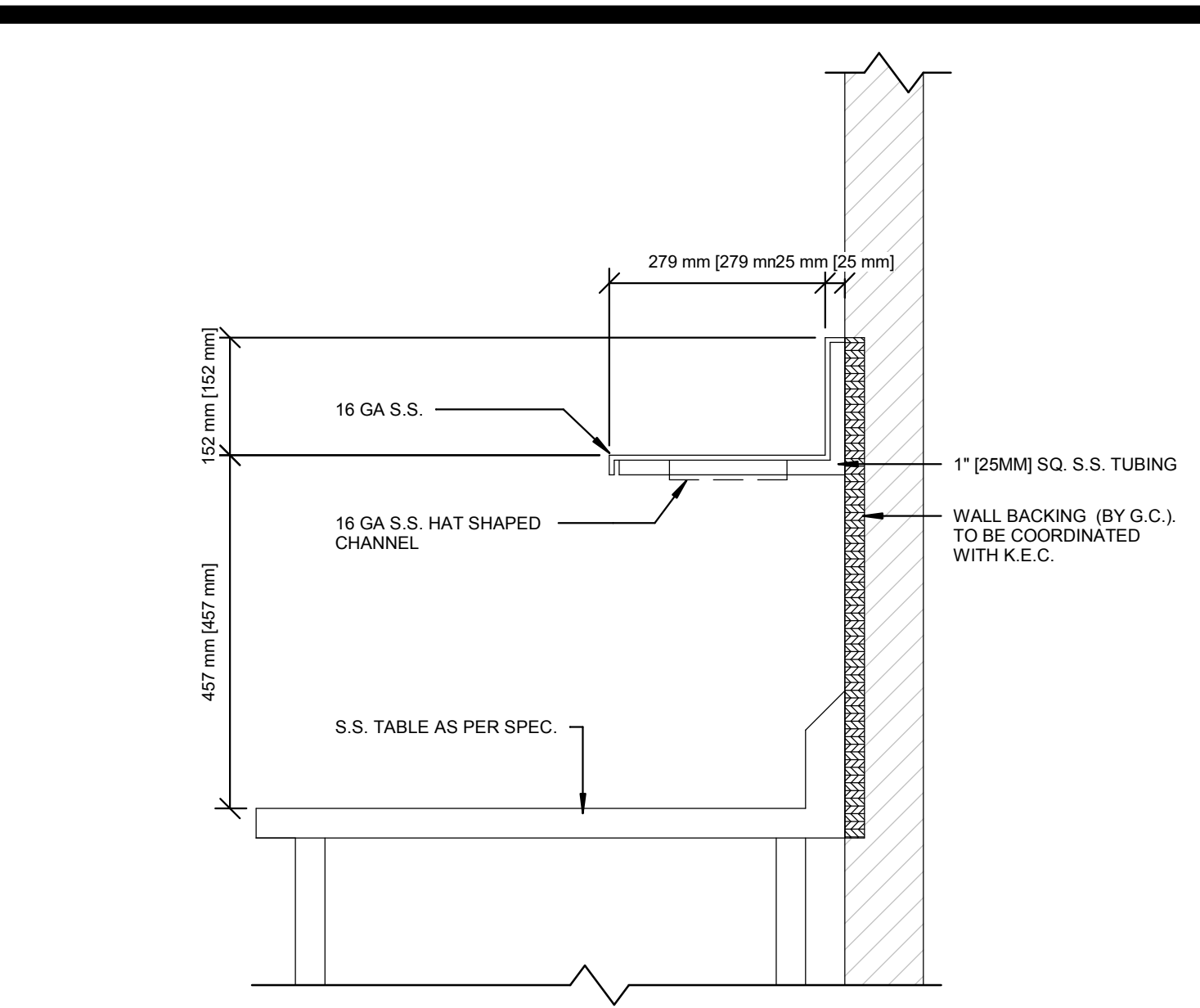

420 DETAIL - 1 WALL MOUNTED OVERSHELF
N.T.S.

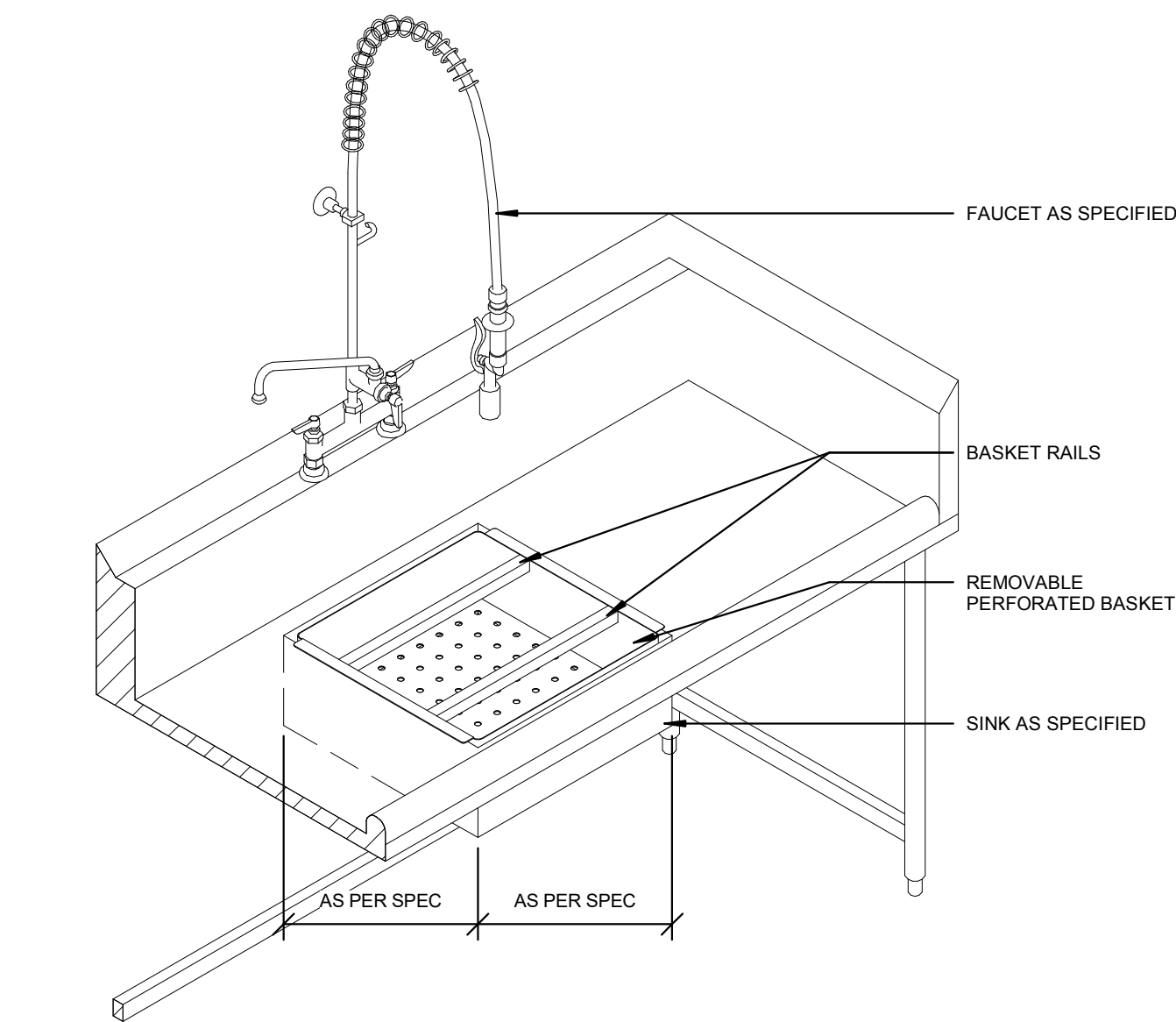

900 DETAIL - PRE-RINSE SINK
N.T.S.

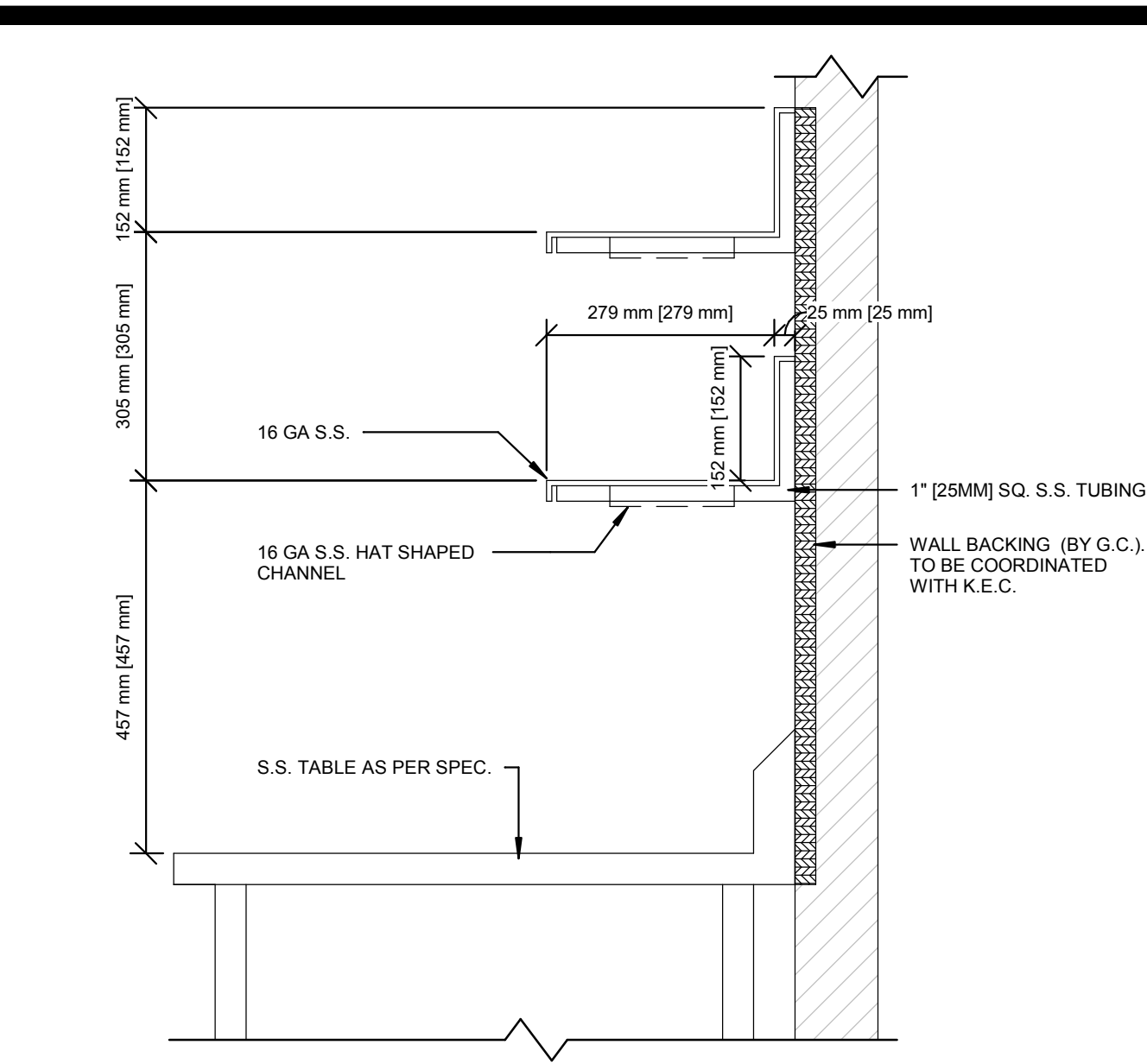

421 DETAIL - 2 WALL MOUNTED OVERSHELF
N.T.S.

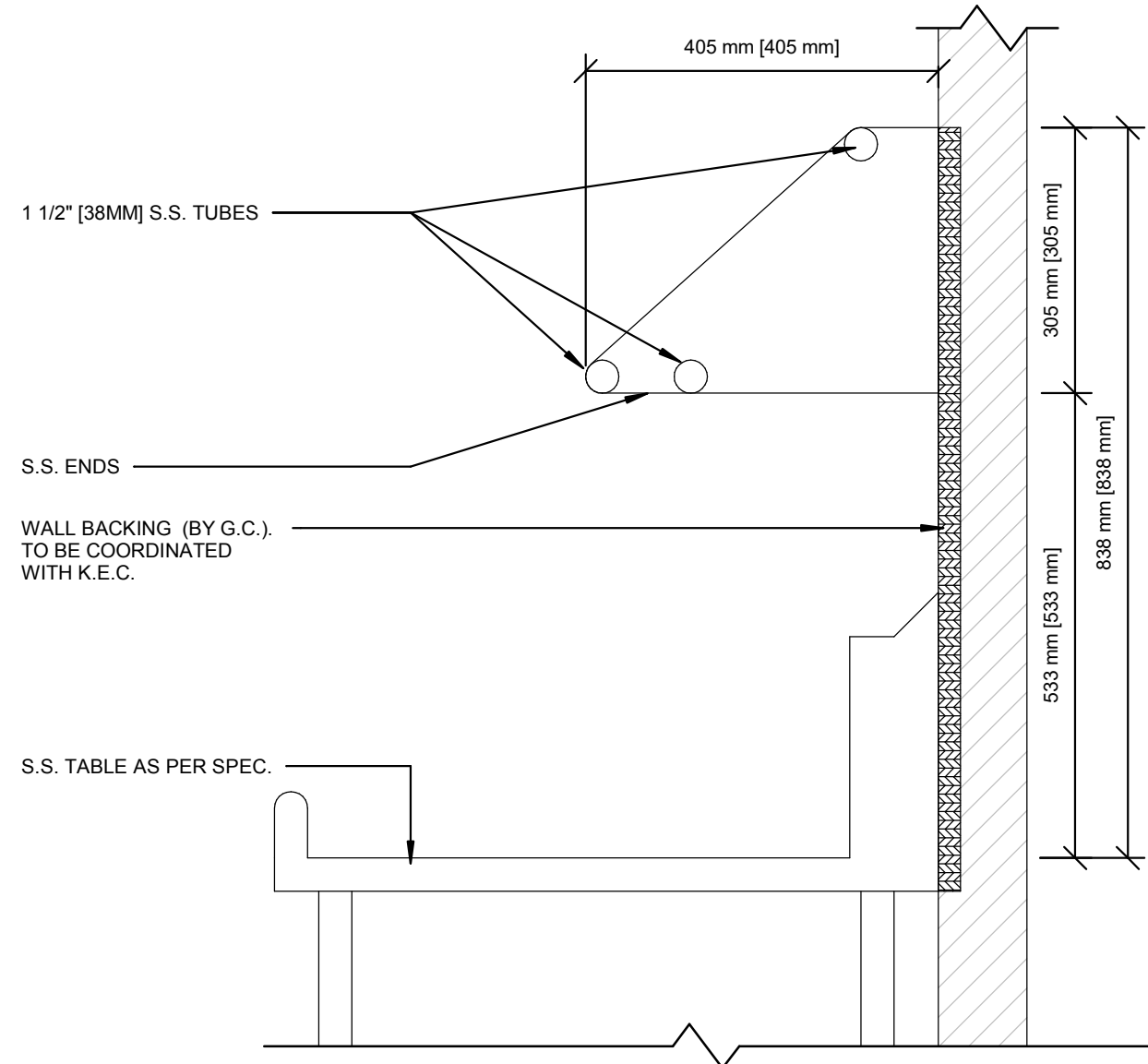

912 DETAIL - WALL MOUNTED SORTING SHELF
N.T.S.

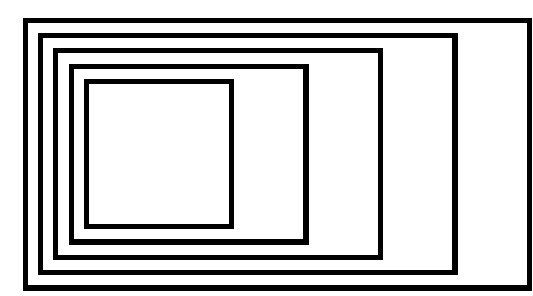

GOW HASTINGS
ARCHITECTS

275 SPADINA ROAD
TORONTO ONTARIO M5R 2V3
416-920-0031
GOWHASTINGS.COM

ALL DRAWINGS, SPECIFICATIONS, RELATED DOCUMENTS AND DESIGN ARE THE COPYRIGHT PROPERTY OF THE ARCHITECT AND MUST BE RETURNED UPON REQUEST. REPRODUCTION OF THE DRAWINGS, SPECIFICATIONS, RELATED DOCUMENTS AND DESIGN IN WHOLE OR IN PART IS STRICTLY FORBIDDEN WITHOUT THE ARCHITECT'S WRITTEN PERMISSION. THIS DRAWING SHALL NOT BE USED FOR CONSTRUCTION PURPOSES UNLESS COUNTERSIGNED.



3	ISSUED FOR PERMIT & TENDER	10/31/2025
2	ISSUED FOR 90% CD - CLIENT REVIEW	10/09/2025
1	ISSUED FOR 80% CD - CLIENT REVIEW	09/26/2025

No.	ISSUED/REVISED	DATE
-----	----------------	------

Henry St. High School Culinary
Renovation

600 Henry St., Whitby, ON L1N 1L4

STANDARD DETAILS &
SECTIONS

Scale: As indicated	
Project Number:	
Drawn By: AO	
Checked by: PC	

QF-500

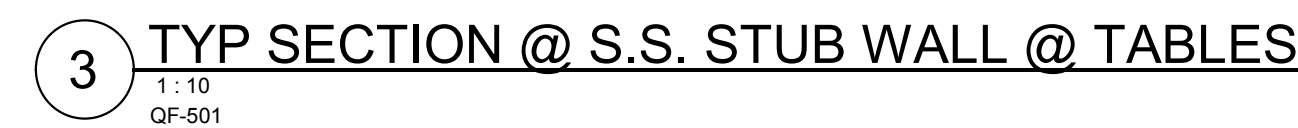
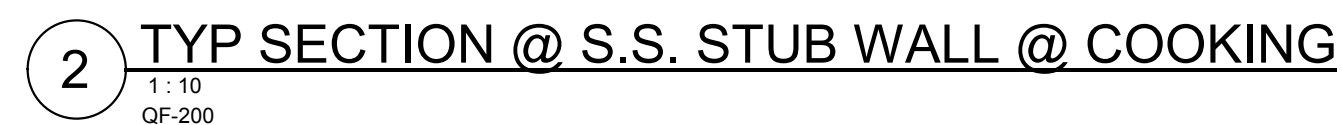

Checke

QF-501