

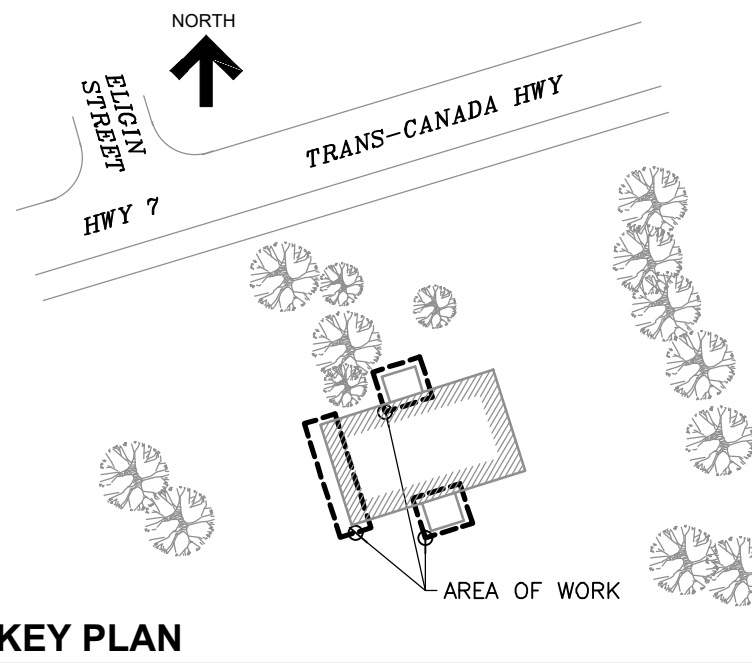

Creative Thinking
Practical Results



Read Jones Christoffersen Ltd.
Engineers
rjc.ca
100 University Avenue,
North Tower, Suite 300
Toronto, ON M5J 1V6 Canada
tel 416-977-5335
email toronto@rjc.ca



4.	ISSUED FOR TENDER	Sep. 4, 25	N.B.
3.	ISSUED FOR PERMIT	June 4, 25	N.B.
2.	ISSUED FOR TENDER	Feb. 26, 25	N.B.
1.	ISSUED FOR CLIENT REVIEW	Jan. 20, 25	N.B.
No.	Revision	Date	By

- Drawing Notes
- All drawings, plans, models, designs, specifications and other documents prepared by Read Jones Christoffersen Ltd. ("RJC") and used in connection with this project are instruments of service for the work shown in them (the "Work") and as such are and remain the property of RJC whether the Work is executed or not, and RJC reserves the copyright in them and in the Work executed from them, and they shall not be used for any other work or project.
 - These drawings are "design drawings" only. They may not be suitable for use as shop drawings. Use of these drawings as base drawings for "shop drawings" is not permitted unless written permission containing certain conditions and limitations is obtained from RJC. The work "as constructed" may vary from what is shown on these drawings.
 - Use of these drawings is limited to that identified in the Revision column. Do not construct from these drawings unless marked "Issued for Construction" by RJC in the Revision column, and then only for the parts noted. The drawings shall not be used for "pricing", "costing", or "tender" unless so indicated in the Revision column. "Pricing" or "Costing" drawings are not complete and any prices based on such drawings must allow for this.

Seal

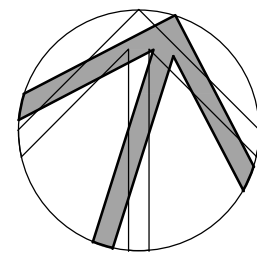

Project Name
932 Highway 7
Oakwood, Ontario

**MASONRY AND
STAIR RESTORATION**

Sheet Title

KEY PLAN			
Drawn By	K.V.	Scale	N.T.S.
Designed By	N.B.	Date	September, 2025
RJC Project Number	TOR.140511.0001		
Sheet Number	Revision		
R1.1			

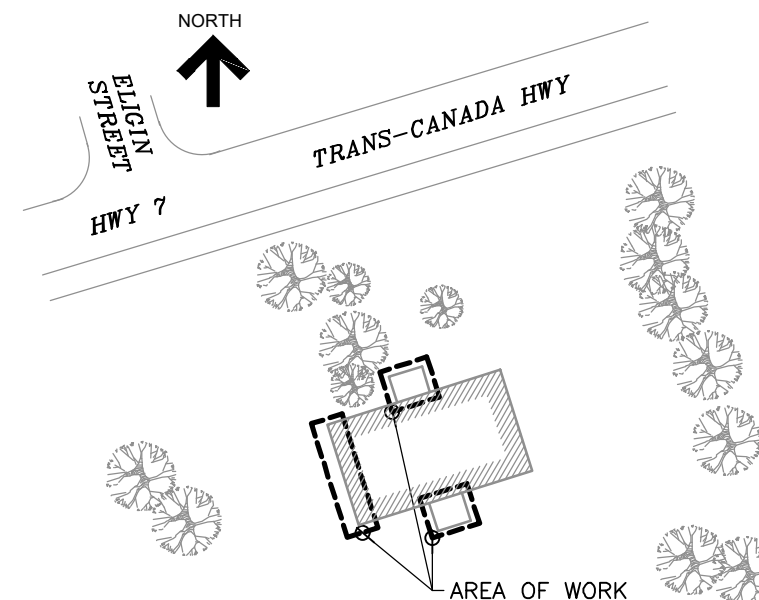

KEY PLAN

No.	Revision	Date	By
4.	ISSUED FOR TENDER	Sep. 4, 25	N.B.
3.	ISSUED FOR PERMIT	June 4, 25	N.B.
2.	ISSUED FOR TENDER	Feb. 26, 25	N.B.
1.	ISSUED FOR CLIENT REVIEW	Jan. 20, 25	N.B.

Drawing Notes

- All drawings, plans, models, designs, specifications and other documents prepared by Read Jones Christoffersen Ltd. ("RJC") and used in connection with this project are instruments of service for the work shown in them (the "Work") and as such are and remain the property of RJC whether the Work is executed or not, and RJC reserves the copyright in them and in the Work executed from them, and they shall not be used for any other work or project.
- These drawings are "design drawings" only. They may not be suitable for use as shop drawings. Use of these drawings as base drawings for "shop drawings" is not permitted unless written permission containing certain conditions and limitations is obtained from RJC. The work "as constructed" may vary from what is shown on these drawings.
- Use of these drawings is limited to that identified in the Revision column. Do not construct from these drawings unless marked "Issued for Construction" by RJC in the Revision column, and then only for the parts noted. The drawings shall not be used for "pricing", "costing", or "tender" unless so indicated in the Revision column. "Pricing" or "Costing" drawings are not complete and any prices based on such drawings must allow for this.

Seal	
------	--

Project Name
932 Highway 7
Oakwood, Ontario

**MASONRY AND
STAIR RESTORATION**

Sheet Title

**NORTH PART ELEVATION
AND WEST ELEVATIONS**

Drawn By **K.V.** Scale **AS NOTED**
Designed By **N.B.** Date **September, 2025**
RJC Project Number **TOR.140511.0001**

Sheet Number Revision

R2.1

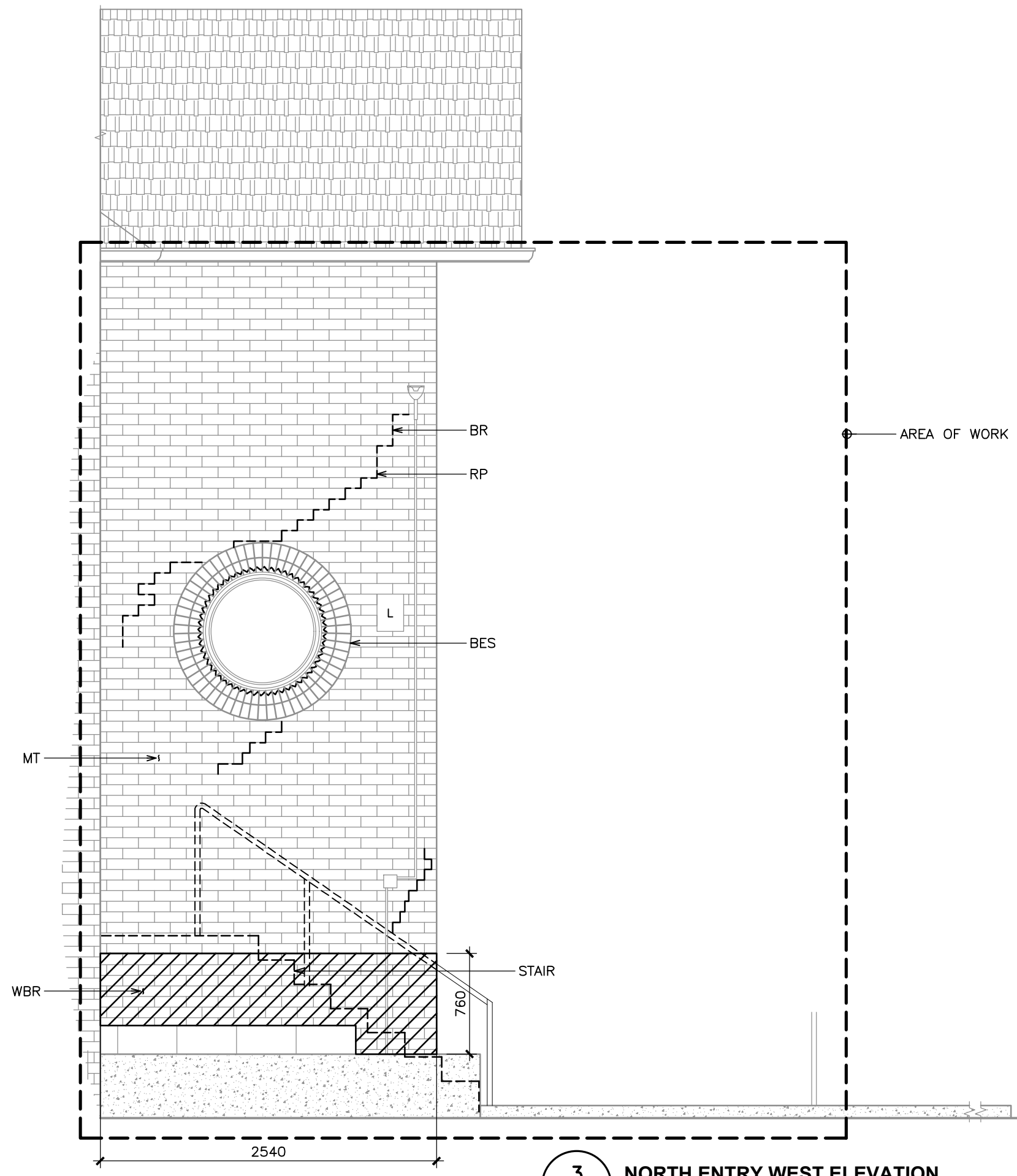

3
R2.1
NORTH ENTRY WEST ELEVATION
1:35

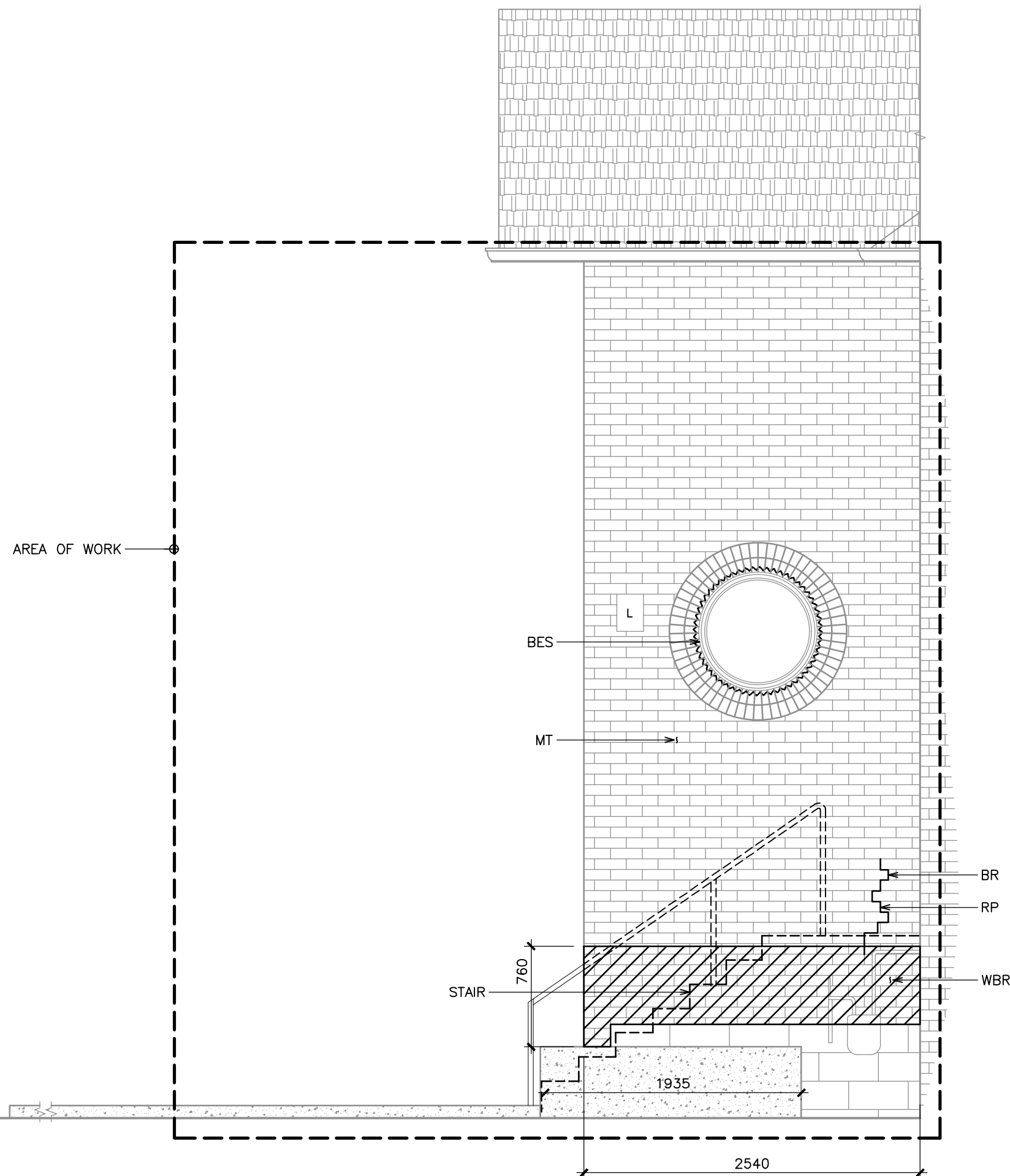

2
R2.1
NORTH ENTRY EAST ELEVATION
1:35

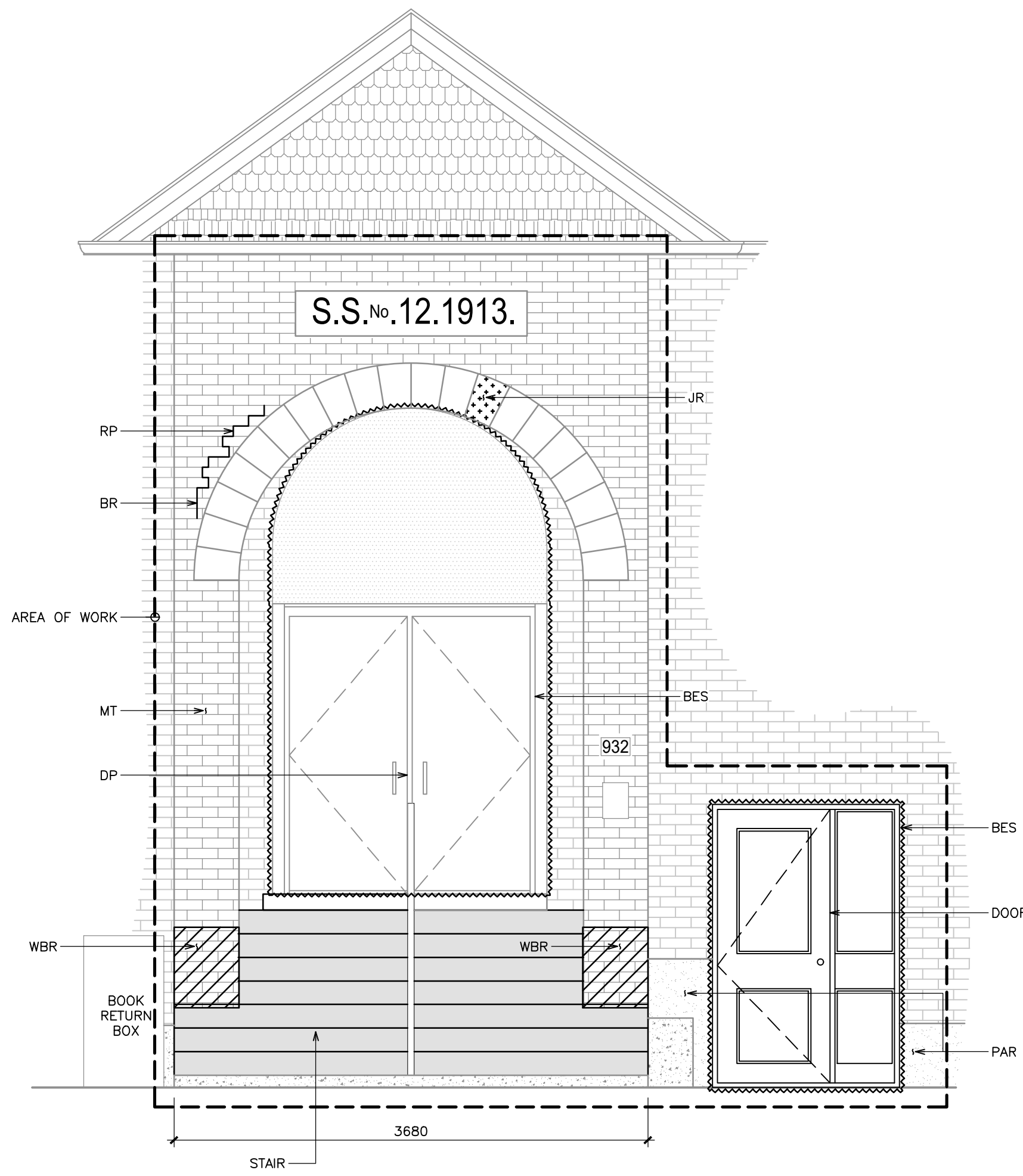

1
R2.1
NORTH ENTRY ELEVATION
1:35

LEGEND:

	AREA OF WORK		WHOLESALE MASONRY REBUILD
	STONE REPAIR (DUTCHMAN OR REPLACEMENT)		INTERIOR STEP CRACK
	STONE REPAIR (JAHN/CRACK REPAIR)		EXTERIOR STEP CRACK
			BUILDING ENVELOPE SEALANT REPLACEMENT

NORTH ENTRY

REPAIR	REPAIR DESCRIPTION	QUANTITY	UNITS	DETAILS
WBR	WHOLESALE REPLACEMENT OF BOTTOM OF BRICK WALL (APPROX. 760mm) WITH CONCRETE OR ARCHITECTURAL BLOCK AT FRONT ENTRY, WHERE SHOWN	1	L.S.	1 AND 2/R3.1
BR	LOCALIZED BRICK REPLACEMENT AT LOCATIONS AND QUANTITIES CONFIRMED BY THE CONSULTANT (TYP.)	200	BRICK	3/R3.1
RP	LOCALIZED MORTAR REPLACEMENT AT LOCATIONS AND QUANTITIES CONFIRMED BY THE CONSULTANT (TYP.)	100	m	4/R3.1
JR	LOCALIZED STONE JAHN REPAIRS WHERE SHOWN AND CONFIRMED BY THE CONSULTANT (TYP.)	1	LOCATION	6/R3.1
CR	LOCALIZED STONE CRACK REPAIRS WHERE SHOWN AND CONFIRMED BY THE CONSULTANT (TYP.)	1	STONE	7/R3.1
MT	WHOLESALE INSTALLATION OF RETROFIT MASONRY TIES (TYP.)	1	L.S.	N/A
LMT	LOCALIZED INSTALLATION OF MASONRY TIES AROUND THE STEP CRACK	1	L.S.	N/A
PAR	REPAIR EXISTING PAVING	1	L.S.	N/A
BES	REPLACEMENT OF BUILDING ENVELOPE SEALANTS AROUND WINDOWS AND DOORS WHERE SHOWN ON THE DRAWING AND AT LOCATIONS NOTED BY THE CONSULTANT (TYP.)	1	L.S.	8 AND 9/R3.1
DP	WHOLESALE PREPARE AND REPAINTING OF EXISTING DOOR	1	L.S.	N/A
STAIR	RECONSTRUCT THE MAIN ENTRANCE CONCRETE STAIRS WITH NEW, INCLUDING WHOLESALE RAILING REPLACEMENT REFER TO STRUCTURAL DRAWINGS	2	L.S.	1/S1.1
DOOR	WHOLESALE REMOVAL AND REPLACEMENT OF DOOR TO MATCH EXISTING	1	L.S.	N/A

WEST ELEVATION

REPAIR	REPAIR DESCRIPTION	QUANTITY	UNITS	DETAILS
BR	LOCALIZED BRICK REPLACEMENT AT LOCATIONS AND QUANTITIES CONFIRMED BY THE CONSULTANT (TYP.)	130	BRICK	3/R3.1
RP	LOCALIZED MORTAR REPLACEMENT AT LOCATIONS AND QUANTITIES CONFIRMED BY THE CONSULTANT (TYP.)	50	m	4/R3.1
SR	LOCALIZED STONE DUTCHMAN REPAIRS/REPLACEMENT WHERE SHOWN AND CONFIRMED BY THE CONSULTANT (TYP.)	4	STONE	5/R3.1
CR	LOCALIZED STONE CRACK REPAIRS WHERE SHOWN AND CONFIRMED BY THE CONSULTANT (TYP.)	6	STONE	7/R3.1
LMT	LOCALIZED INSTALLATION OF MASONRY TIES AROUND THE STEP CRACK	1	L.S.	N/A
BES	REPLACEMENT OF BUILDING ENVELOPE SEALANTS AROUND WINDOWS AND DOORS ROUGH OPENINGS WHERE SHOWN AND NOTED BY THE CONSULTANT (TYP.)	1	L.S.	8 AND 9/R3.1

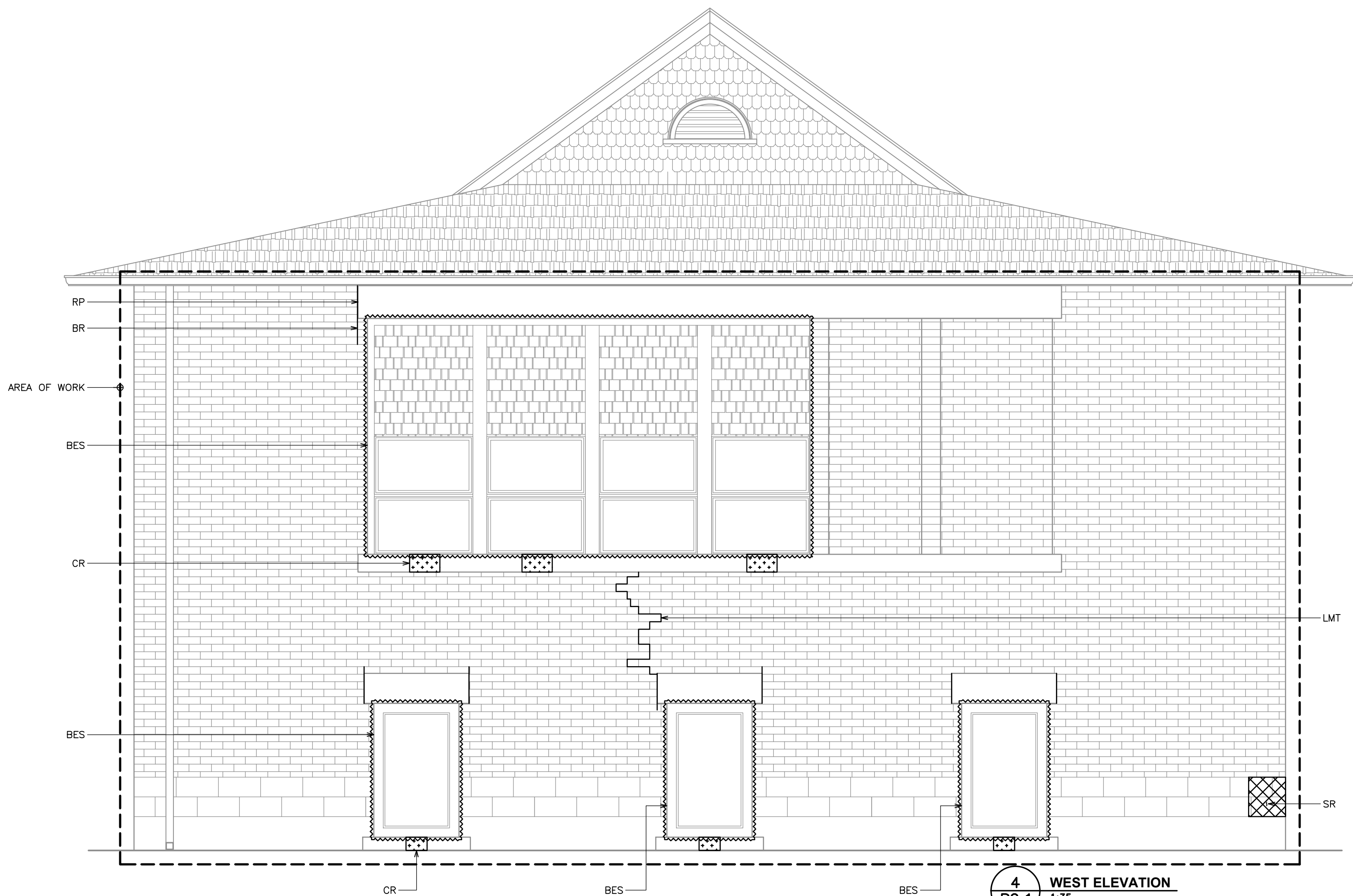

4
R2.1
WEST ELEVATION
1:35

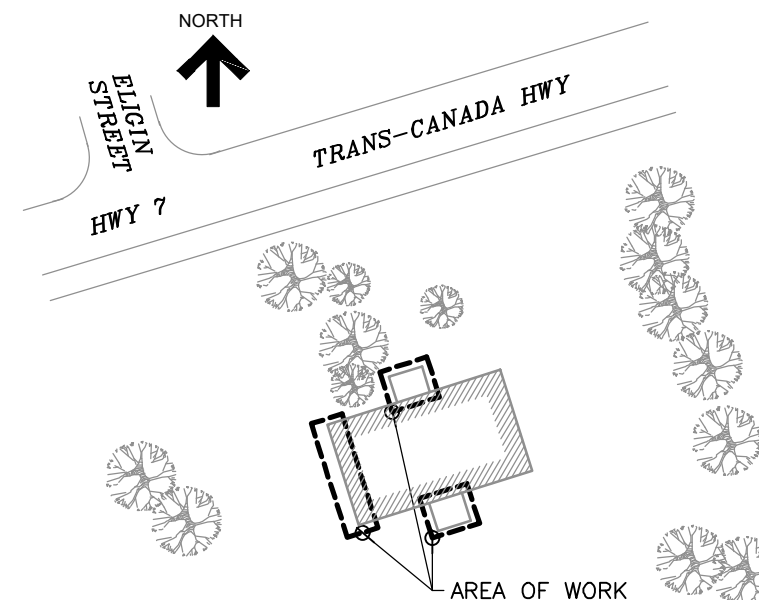

KEY PLAN

No.	Revision	Date	By
4.	ISSUED FOR TENDER	Sep. 4, 25	N.B.
3.	ISSUED FOR PERMIT	June 4, 25	N.B.
2.	ISSUED FOR TENDER	Feb. 26, 25	N.B.
1.	ISSUED FOR CLIENT REVIEW	Jan. 20, 25	N.B.

Drawing Notes

- All drawings, plans, models, designs, specifications and other documents prepared by Read Jones Christoffersen Ltd. ("RJC") and used in connection with this project are instruments of service for the work shown in them (the "Work") and as such are and remain the property of RJC whether the Work is executed or not, and RJC reserves the copyright in them and in the Work executed from them, and they shall not be used for any other work or project.
- These drawings are "design drawings" only. They may not be suitable for use as shop drawings. Use of these drawings as base drawings for "shop drawings" is not permitted unless written permission containing certain conditions and limitations is obtained from RJC. The work "as constructed" may vary from what is shown on these drawings.
- Use of these drawings is limited to that identified in the Revision column. Do not construct from these drawings unless marked "Issued for Construction" by RJC in the Revision column, and then only for the parts noted. The drawings shall not be used for "pricing", "costing", or "tender" unless so indicated in the Revision column. "Pricing" or "Costing" drawings are not complete and any prices based on such drawings must allow for this.

Seal	
------	--

Project Name
932 Highway 7
Oakwood, Ontario

**MASONRY AND
STAIR RESTORATION**

Sheet Title

SOUTH PART ELEVATIONS

Drawn By **K.V.** Scale **AS NOTED**
Designed By **N.B.** Date **September, 2025**
RJC Project Number **TOR.140511.0001**

Sheet Number Revision

R2.2

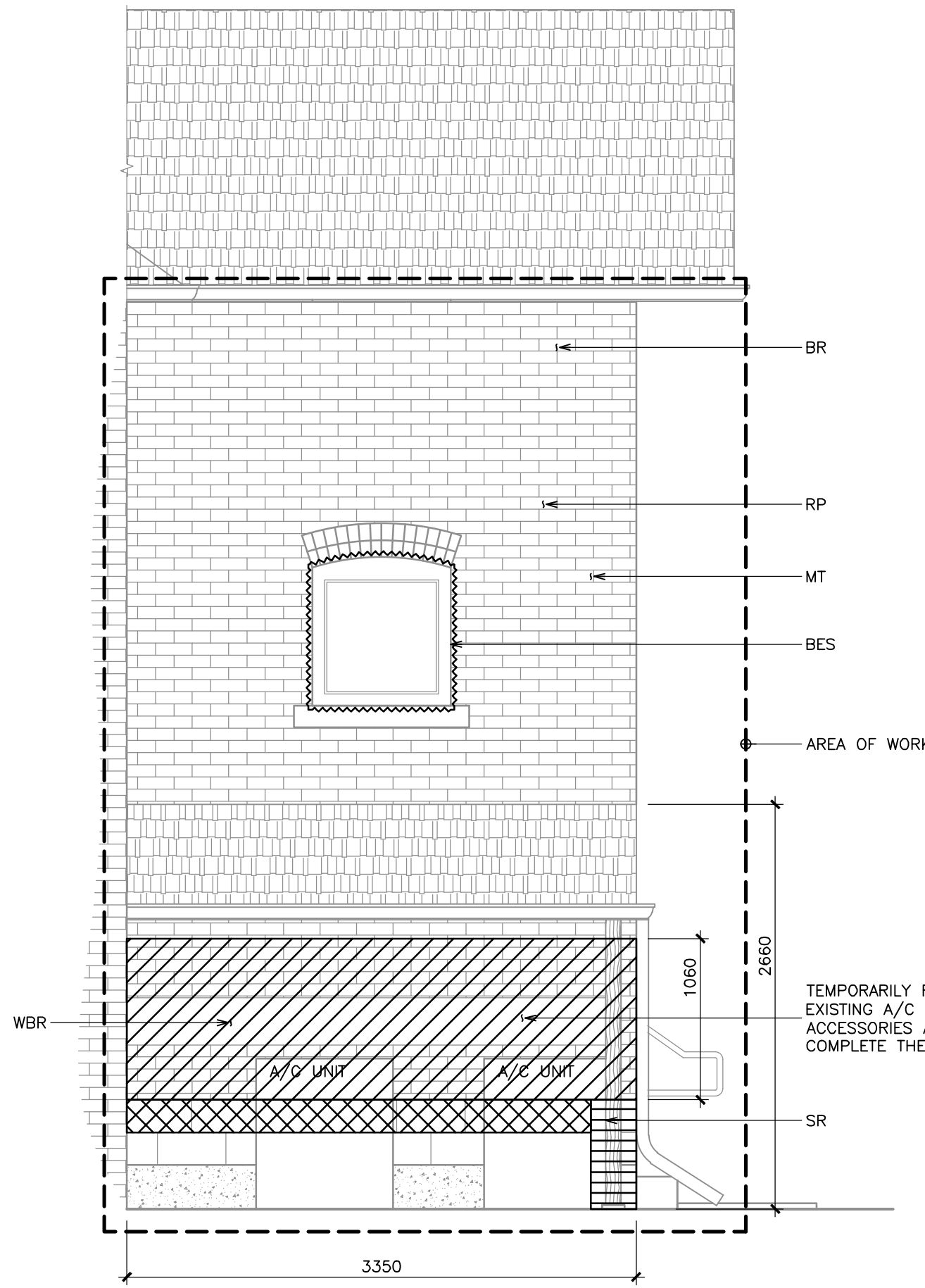

3
R2.2 REAR WEST ELEVATION
1:35

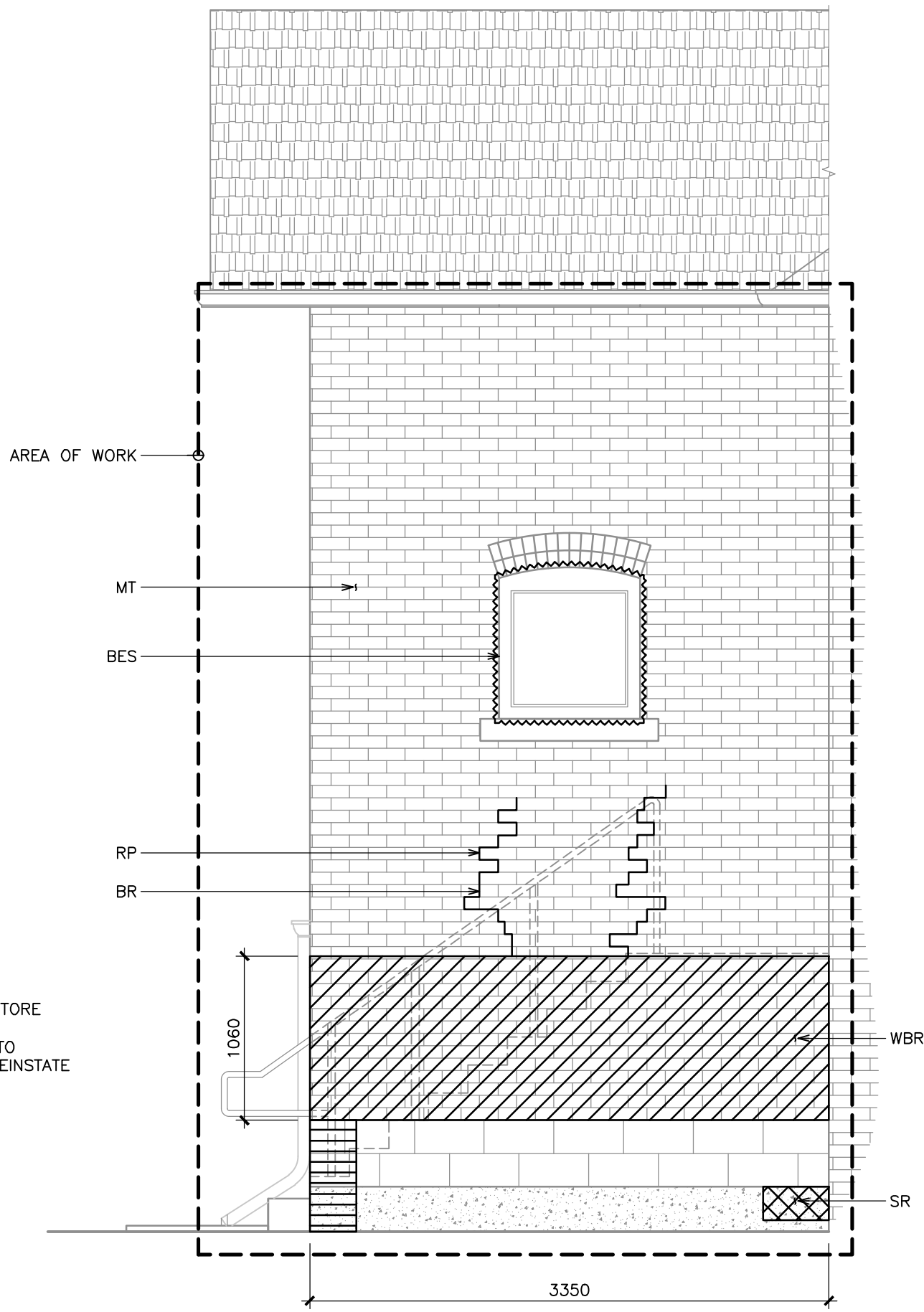

2
R2.2 REAR EAST ELEVATION
1:35

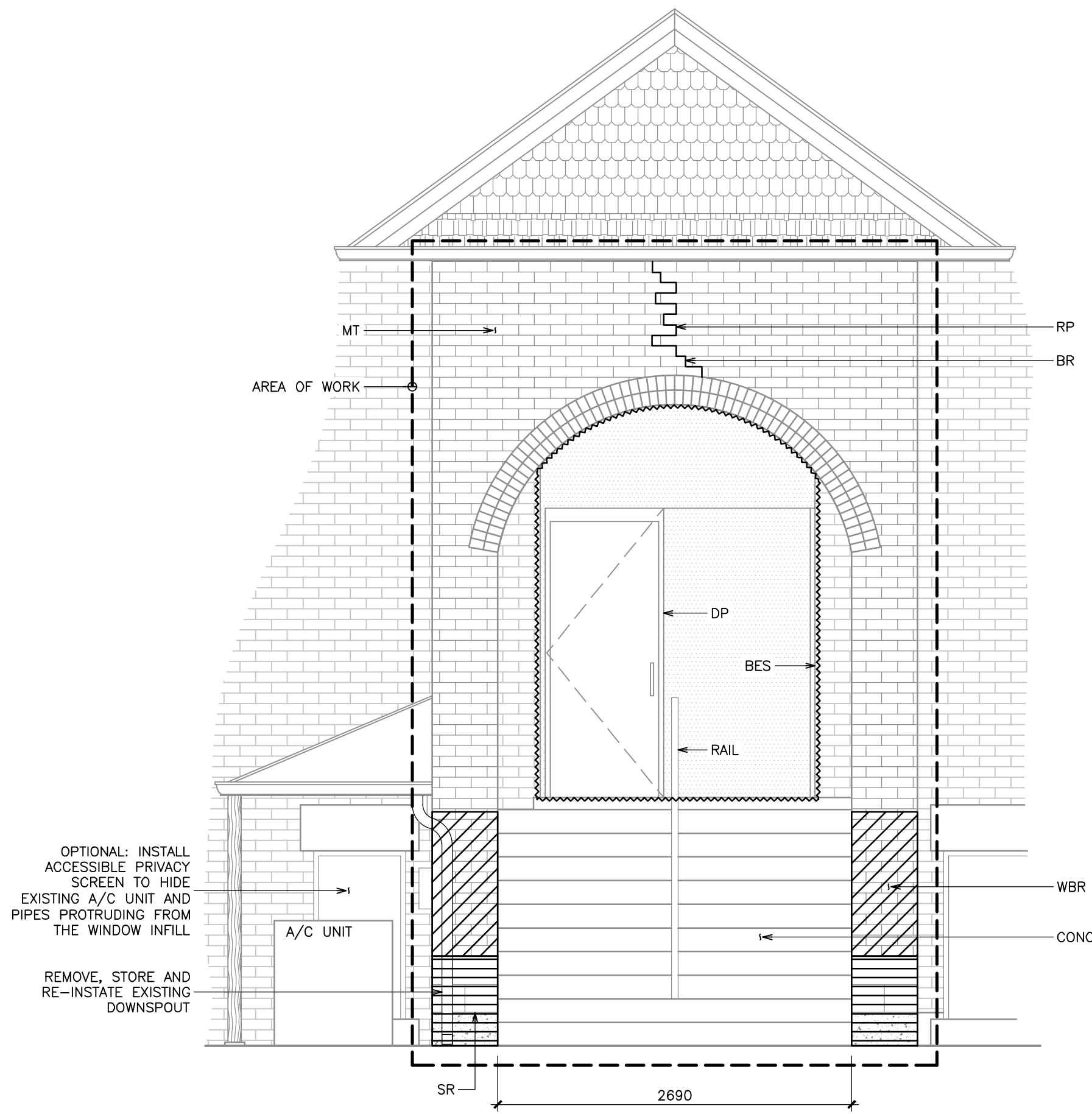

1
R2.2 REAR ENTRY ELEVATION
1:35

LEGEND:	
	AREA OF WORK
	STONE REPAIR (DUTCHMAN OR REPLACEMENT)
	STONE REPAIR (JAHN/CRACK REPAIR)
	WHOLESALE MASONRY REBUILD
	INTERIOR STEP CRACK
	EXTERIOR STEP CRACK
	BUILDING ENVELOPE SEALANT REPLACEMENT
	WHOLESALE STONE SEALANT REPLACEMENT

SOUTH ENTRY				
REPAIR	REPAIR DESCRIPTION	QUANTITY	UNITS	DETAILS
WBR	WHOLESALE REPLACEMENT OF BOTTOM OF BRICK WALL (APPROX. 1060mm) WITH CONCRETE OR ARCHITECTURAL BLOCK AT FRONT ENTRY	1	L.S.	1 AND 2/R3.1
BR	LOCALIZED BRICK REPLACEMENT AT LOCATIONS AND QUANTITIES CONFIRMED BY THE CONSULTANT (TYP.)	120	BRICK	3/R3.1
RP	LOCALIZED MORTAR REPLACEMENT AT LOCATIONS AND QUANTITIES CONFIRMED BY THE CONSULTANT (TYP.)	70	m	4/R3.1
SR	LOCALIZED STONE DUTCHMAN REPAIRS/REPLACEMENT WHERE SHOWN AND CONFIRMED BY THE CONSULTANT (TYP.)	14	LOC.	5/R3.1
WSR	WHOLESALE STONE REPLACEMENT WHERE SHOWN AND CONFIRMED BY THE CONSULTANT (TYP.)	6	EACH	3/R3.1 (SIM.)
MT	WHOLESALE INSTALLATION OF RETROFIT MASONRY TIES (TYP.)	1	L.S.	N/A
LMT	LOCALIZED INSTALLATION OF MASONRY TIES AROUND THE STEP CRACK	1	L.S.	N/A
BES	REPLACEMENT OF BUILDING ENVELOPE SEALANTS AROUND WINDOWS AND DOORS/ROUGH OPENINGS WHERE SHOWN AND AT LOCATIONS NOTED BY THE CONSULTANT (TYP.)	1	L.S.	8 AND 9/R3.1
DP	WHOLESALE PREPARE AND REPAINTING OF EXISTING DOOR	1	L.S.	N/A
CONC	LOCALIZED CONCRETE STAIR REPAIRS	1	L.S.	1 AND 5/S2.1
RAIL	WHOLESALE RAILING REPLACEMENT	1	L.S.	2, 3 AND 4/S2.1

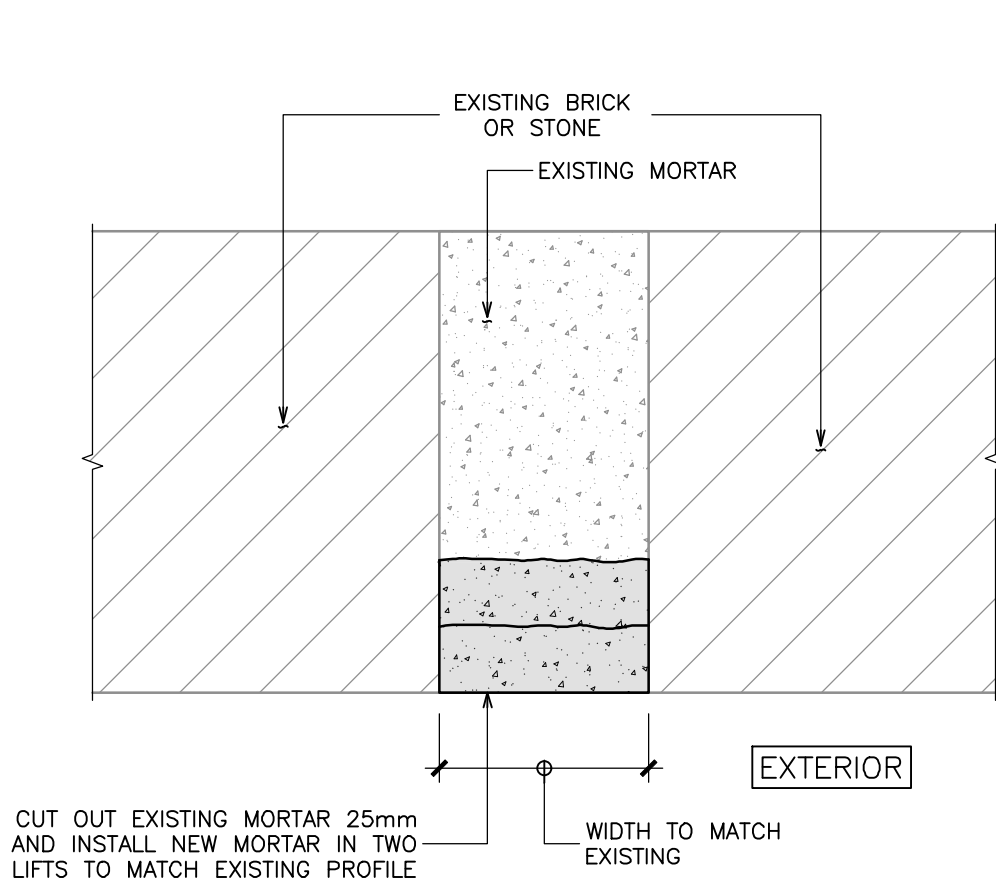

- NOTES:**
1. NEW MORTAR TO MATCH EXITING.
 2. NEW MORTAR NOT TO HAVE GREATER COMPRESSION STRENGTH THAN ADJACENT STONE.

4
R3.1 **MORTAR JOINT REPAIR DETAIL**
N.T.S.

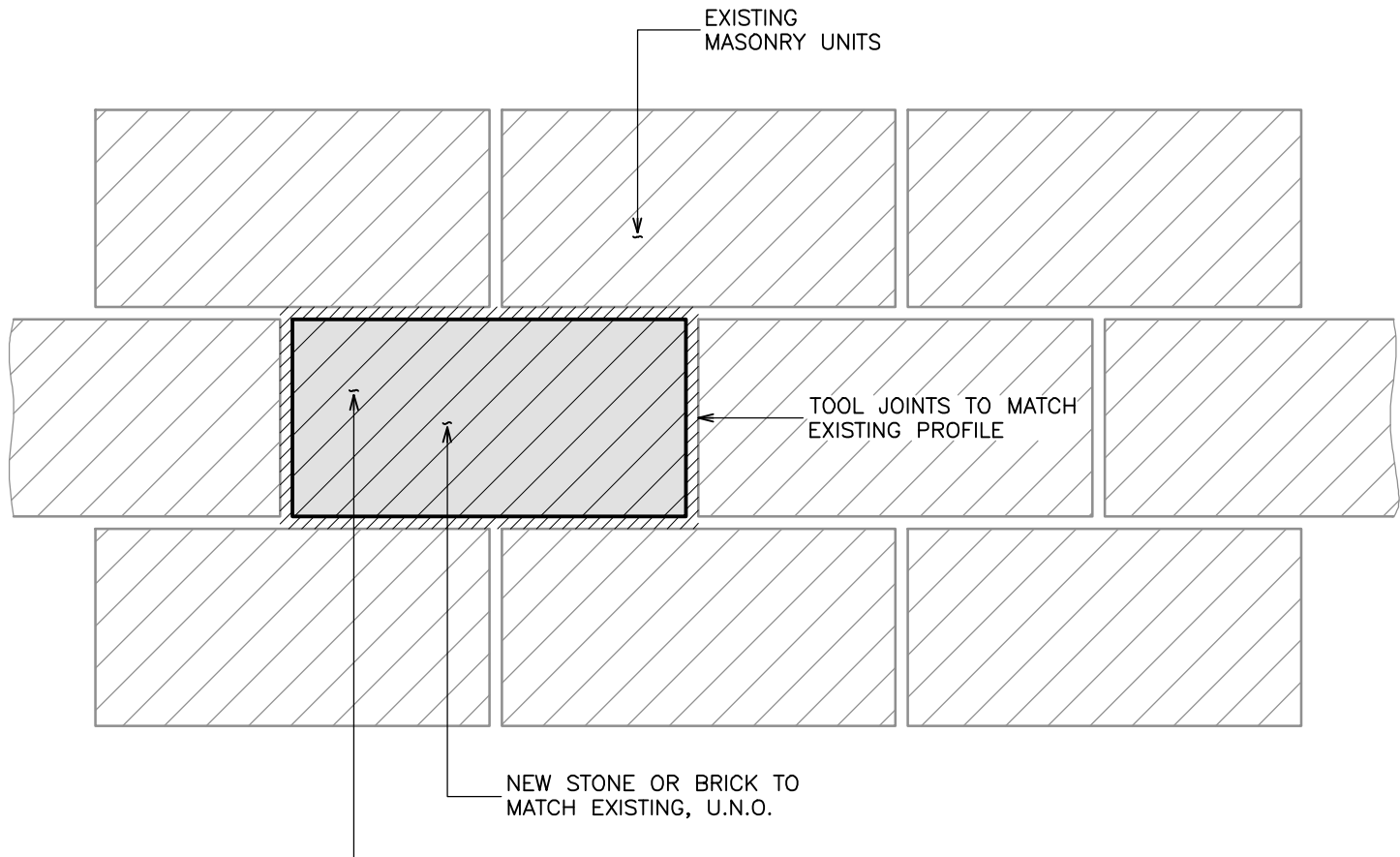

- NOTES:**
1. MAINTAIN THE STABILITY AND WATERTIGHTNESS OF THE STRUCTURE AT ALL TIMES.

3
R3.1 **BRICK REPLACEMENT DETAIL**
N.T.S.

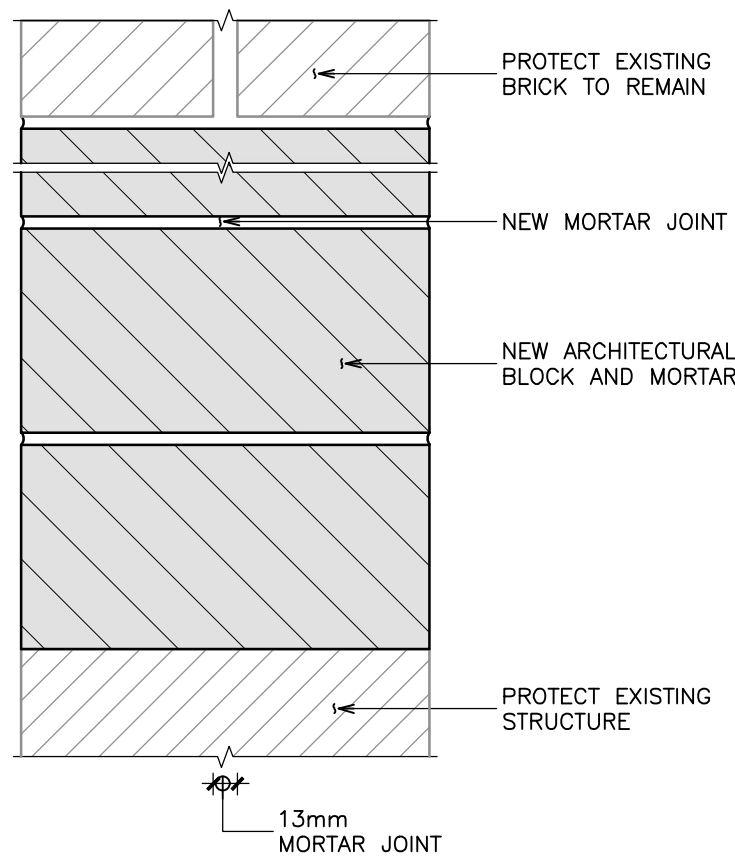

2
R3.1 **TYPICAL WHOLESALE/ MASONRY REPLACEMENT**
N.T.S.

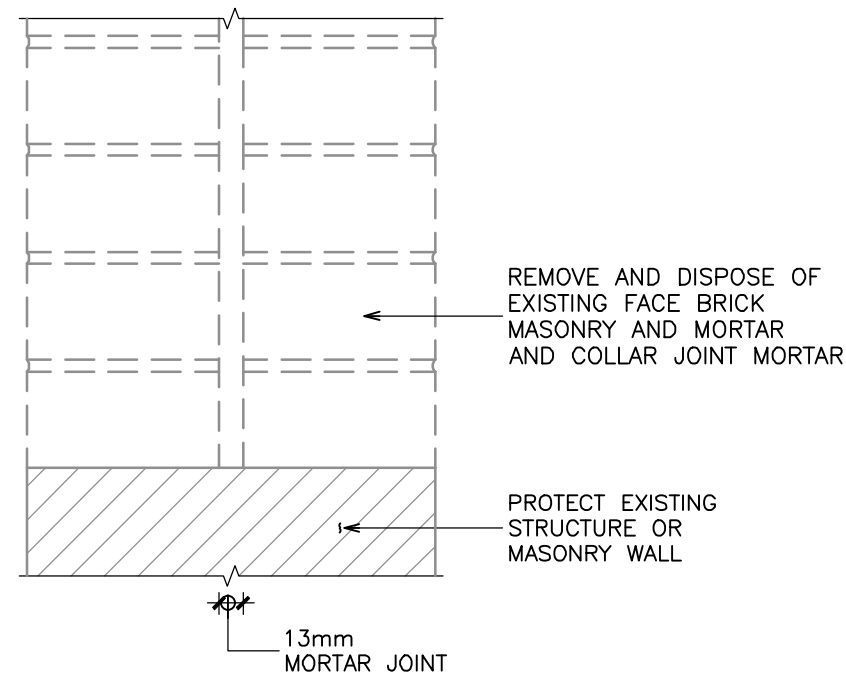

- NOTES:**
1. MAINTAIN THE STABILITY AND WATERTIGHTNESS OF THE STRUCTURE AT ALL TIMES.

1
R3.1 **TYPICAL WHOLESALE/ BRICK REPLACEMENT DETAIL**
N.T.S.

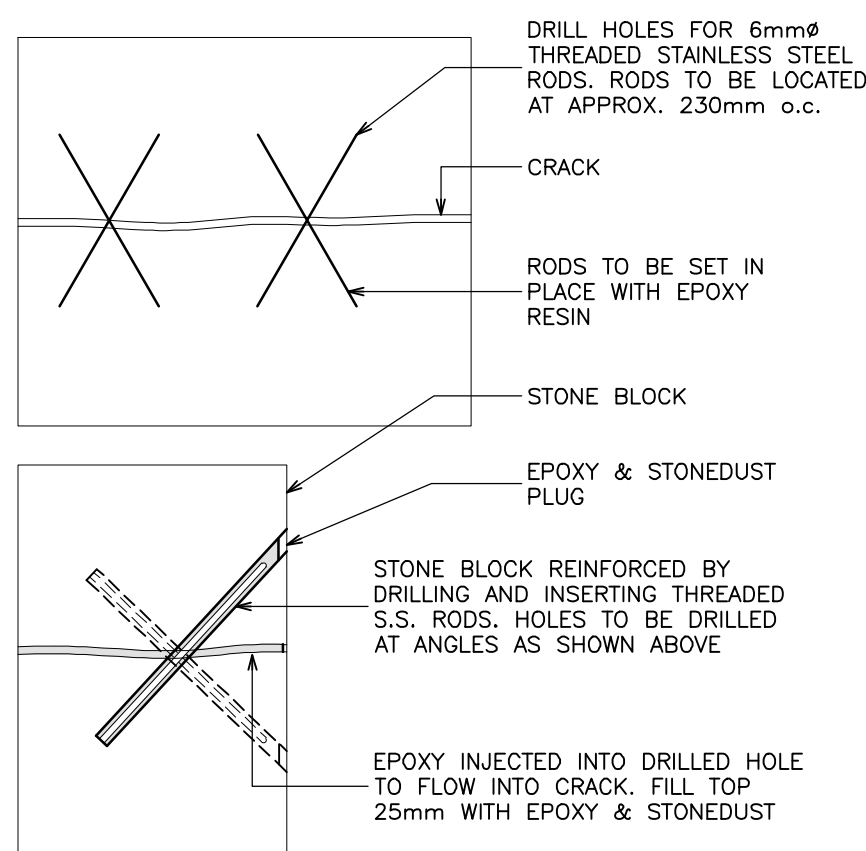

7
R3.1 **CRACK REPAIR PROCEDURE**
N.T.S.

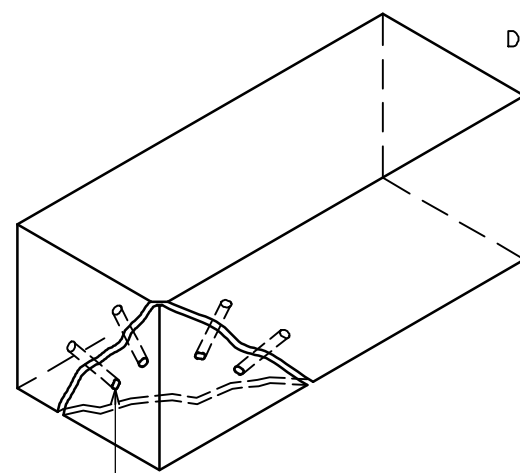

- METHOD 2**
- "STITCH" CRACK WITH ONE STITCH PER 150mm OF CRACK LENGTH.
 - ROUT SLOTS 150mm LONG x 16mm DEEP x 9.5mm WIDE @ 90° TO THE CRACK. SET 3mm Ø STAINLESS STEEL THREADED RODS IN 6mm DEEP BED OF HILTI HY-70 ADHESIVE.
 - FILL REMAINDER OF SLOT WITH APPROPRIATE CRACK REPAIR MATERIAL TO MATCH EXISTING PROFILE & COAT TO MATCH EXISTING COLOUR & TEXTURE OF SURROUNDING MATERIAL.

NOTES:

1. CONTRACTOR TO UTILIZE EITHER METHOD FOR REPAIR AFTER SITE INSPECTION TO DETERMINE EXTENT OF DAMAGE.
2. PROVIDE HILTI HIT-SC MESH SLEEVES FOR HOLLOW MASONRY FASTENINGS, OR APPROVED ALTERNATE.

6
R3.1 **TYPICAL DETAILS FOR STITCH REPAIR OF CRACKED STONE**
N.T.S.

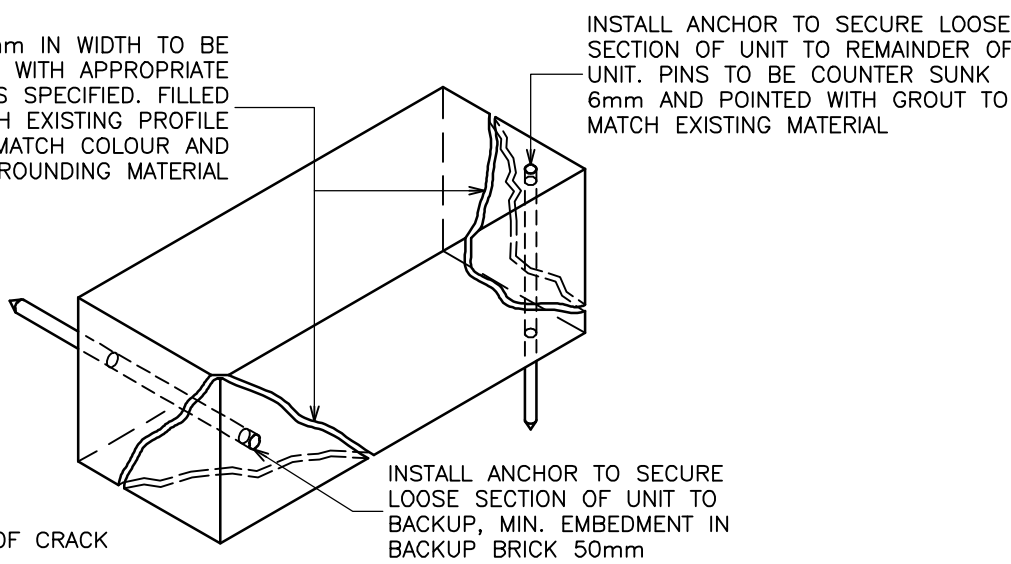

5
R3.1 **TYPICAL DUTCHMAN REPAIR DETAIL FOR SPALLED OR DELAMINATED STONE**
N.T.S.

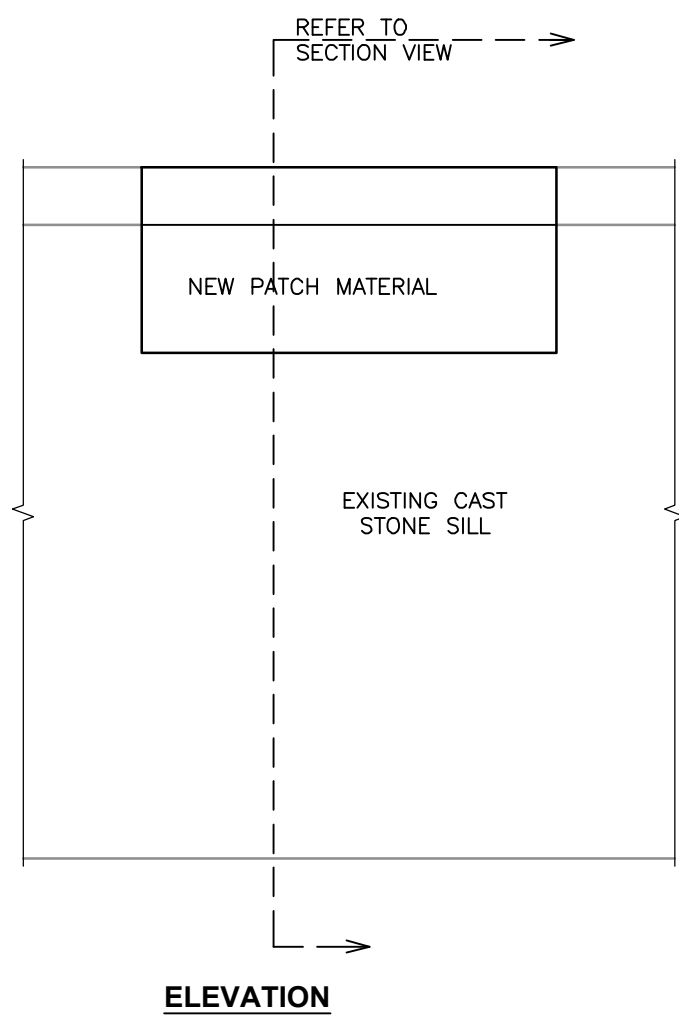

- NOTE:**
1. PROVIDE BOND BREAKER IF REQUIRED.

9
R3.1 **TYPICAL FILLET BEAD SEALANT DETAIL**
N.T.S.

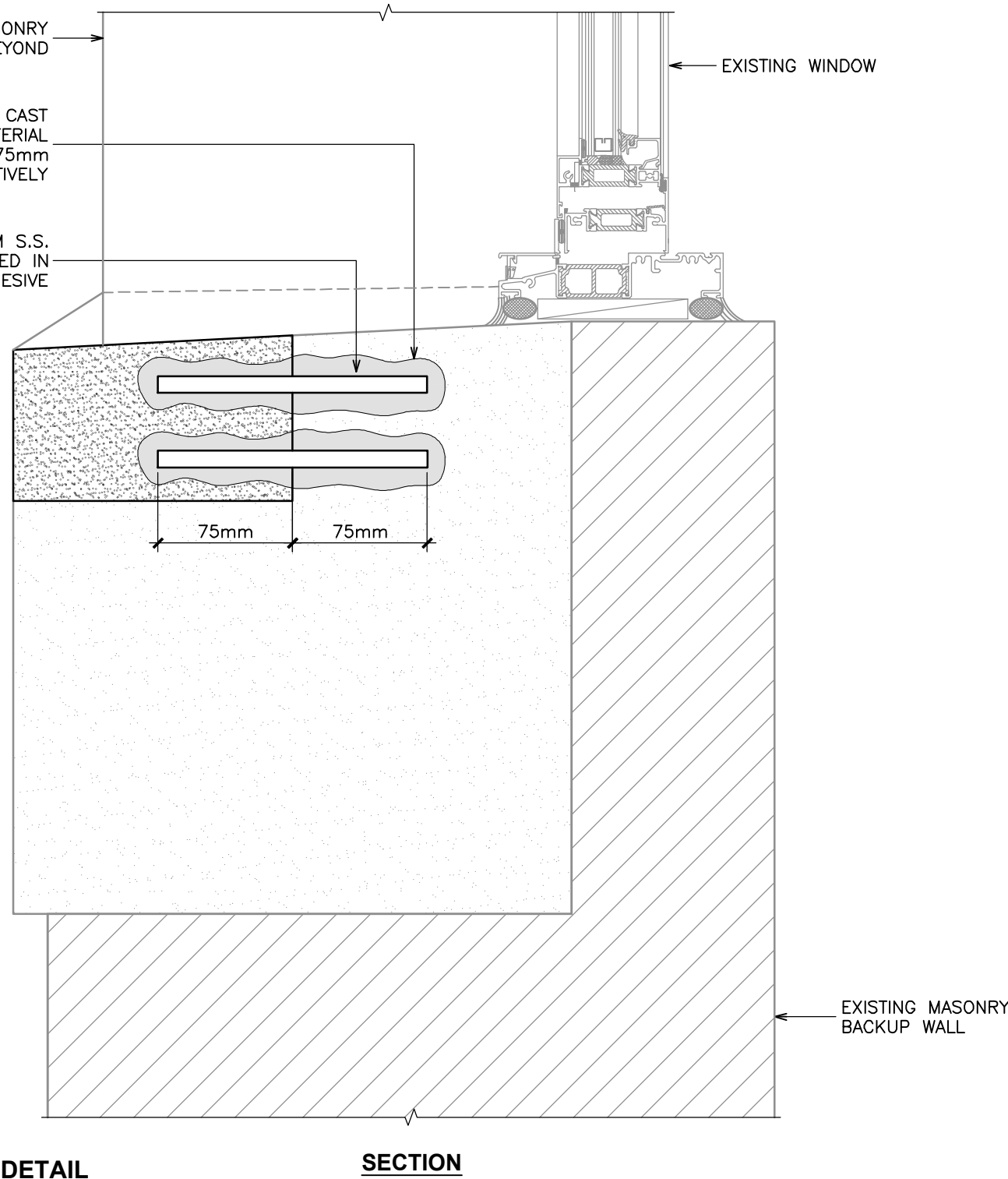

- NOTE:**
1. REMOVE EXISTING SEALANT AND PREPARE SURFACE PRIOR TO APPLICATION OF PRIMER OR NEW SEALANT.

8
R3.1 **TYPICAL BUTT JOINT SEALANT DETAIL**
N.T.S.

rjc Creative Thinking Practical Results

Read Jones Christoffersen Ltd.
Engineers
rjc.ca

100 University Avenue,
North Tower, Suite 300
Toronto, ON M5J 1V6 Canada
tel 416-977-5335
email toronto@rjc.ca

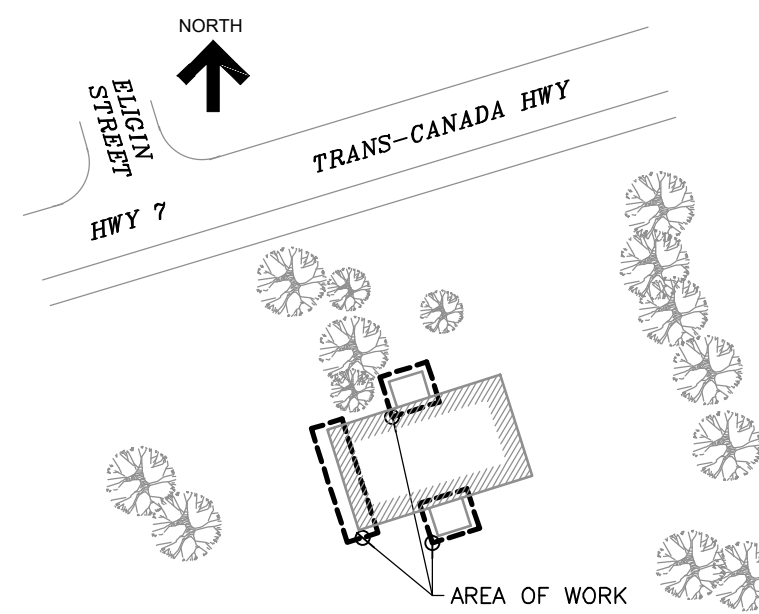

KEY PLAN

No.	Revision	Date	By
4.	ISSUED FOR TENDER	Sep. 4, 25	N.B.
3.	ISSUED FOR PERMIT	June 4, 25	N.B.
2.	ISSUED FOR TENDER	Feb. 26, 25	N.B.
1.	ISSUED FOR CLIENT REVIEW	Jan. 20, 25	N.B.

Drawing Notes

1. All drawings, plans, models, designs, specifications and other documents prepared by Read Jones Christoffersen Ltd. ("RJC") and used in connection with this project are instruments of service for the work shown in them (the "Work") and as such are and remain the property of RJC whether the Work is executed or not, and RJC reserves the copyright in them and in the Work executed from them, and they shall not be used for any other work or project.
2. These drawings are "design drawings" only. They may not be suitable for use as shop drawings. Use of these drawings as base drawings for "shop drawings" is not permitted unless written permission containing certain conditions and limitations is obtained from RJC. The work "as constructed" may vary from what is shown on these drawings.
3. Use of these drawings is limited to that identified in the Revision column. Do not construct from these drawings unless marked "Issued for Construction" by RJC in the Revision column, and then only for the parts noted. The drawings shall not be used for "pricing", "costing", or "tender" unless so indicated in the Revision column. "Pricing" or "Costing" drawings are not complete and any prices based on such drawings must allow for this.

Seal	
------	--

Project Name
932 Highway 7
Oakwood, Ontario

MASONRY AND STAIR RESTORATION

Sheet Title

SECTIONS AND DETAILS

Drawn By	K.V.	Scale	AS NOTED
Designed By	N.B.	Date	September, 2025
RJC Project Number	TOR.140511.0001		

Sheet Number Revision

R3.1

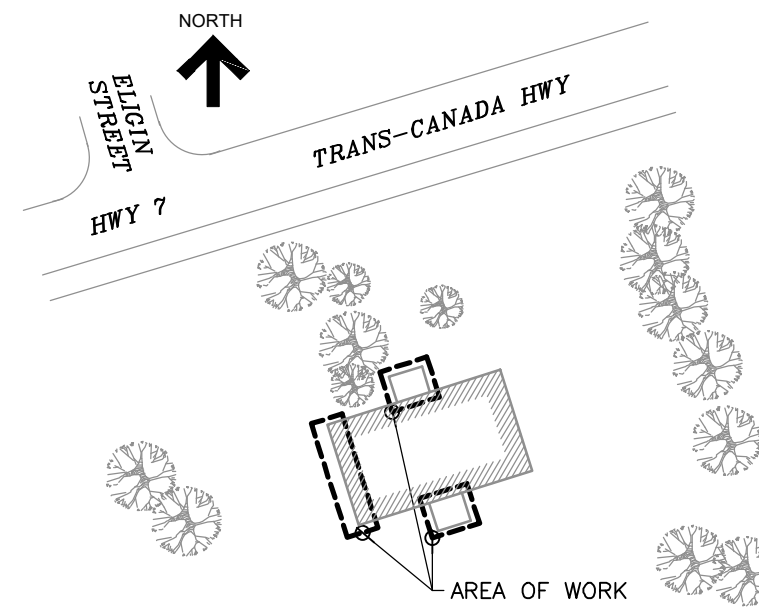

KEY PLAN

4.	ISSUED FOR TENDER	Sep. 4, 25	N.B.
3.	ISSUED FOR PERMIT	June 4, 25	N.B.
2.	ISSUED FOR TENDER	Feb. 26, 25	N.B.
1.	ISSUED FOR CLIENT REVIEW	Jan. 20, 25	N.B.
No.	Revision	Date	By

Drawing Notes

- All drawings, plans, models, designs, specifications and other documents prepared by Read Jones Christoffersen Ltd. ("RJC") and used in connection with this project are instruments of service for the work shown in them (the "Work") and as such are and remain the property of RJC whether the Work is executed or not, and RJC reserves the copyright in them and in the Work executed from them, and they shall not be used for any other work or project.
- These drawings are "design drawings" only. They may not be suitable for use as shop drawings. Use of these drawings as base drawings for "shop drawings" is not permitted unless written permission containing certain conditions and limitations is obtained from RJC. The work "as constructed" may vary from what is shown on these drawings.
- Use of these drawings is limited to that identified in the Revision column. Do not construct from these drawings unless marked "Issued for Construction" by RJC in the Revision column, and then only for the parts noted. The drawings shall not be used for "pricing", "costing", or "tender" unless so indicated in the Revision column. "Pricing" or "Costing" drawings are not complete and any prices based on such drawings must allow for this.

Seal	
------	--

Project Name
932 Highway 7
Oakwood, Ontario

**MASONRY AND
STAIR RESTORATION**

Sheet Title

**DOOR SCHEDULE
AND DETAILS**

Drawn By	K.V.	Scale	AS NOTED
Designed By	N.B.	Date	September, 2025
RJC Project Number	TOR.140511.0001		

Sheet Number Revision

R3.2

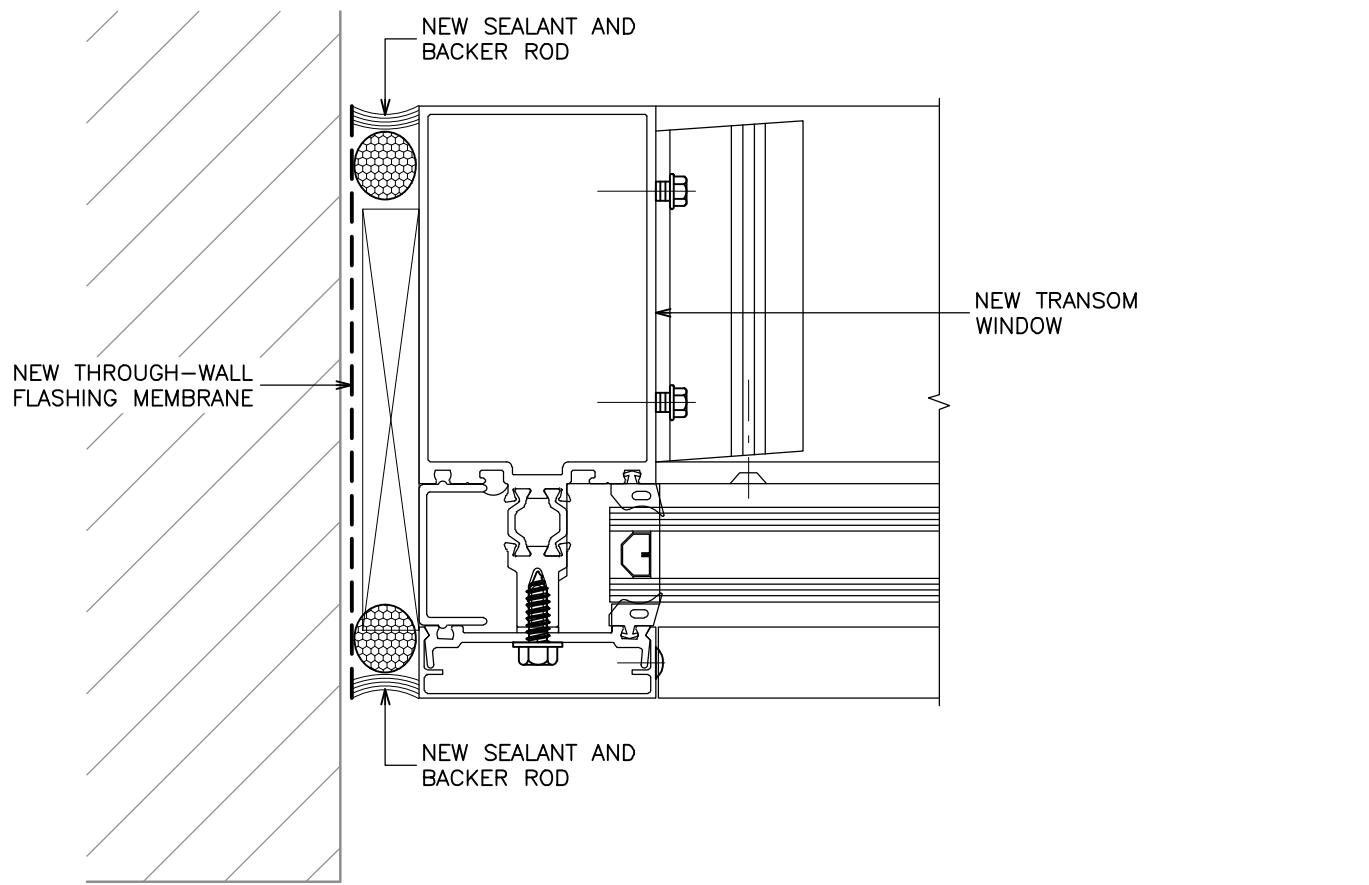

4
R3.2 DOOR TRANSOM JAMB DETAIL
1:2

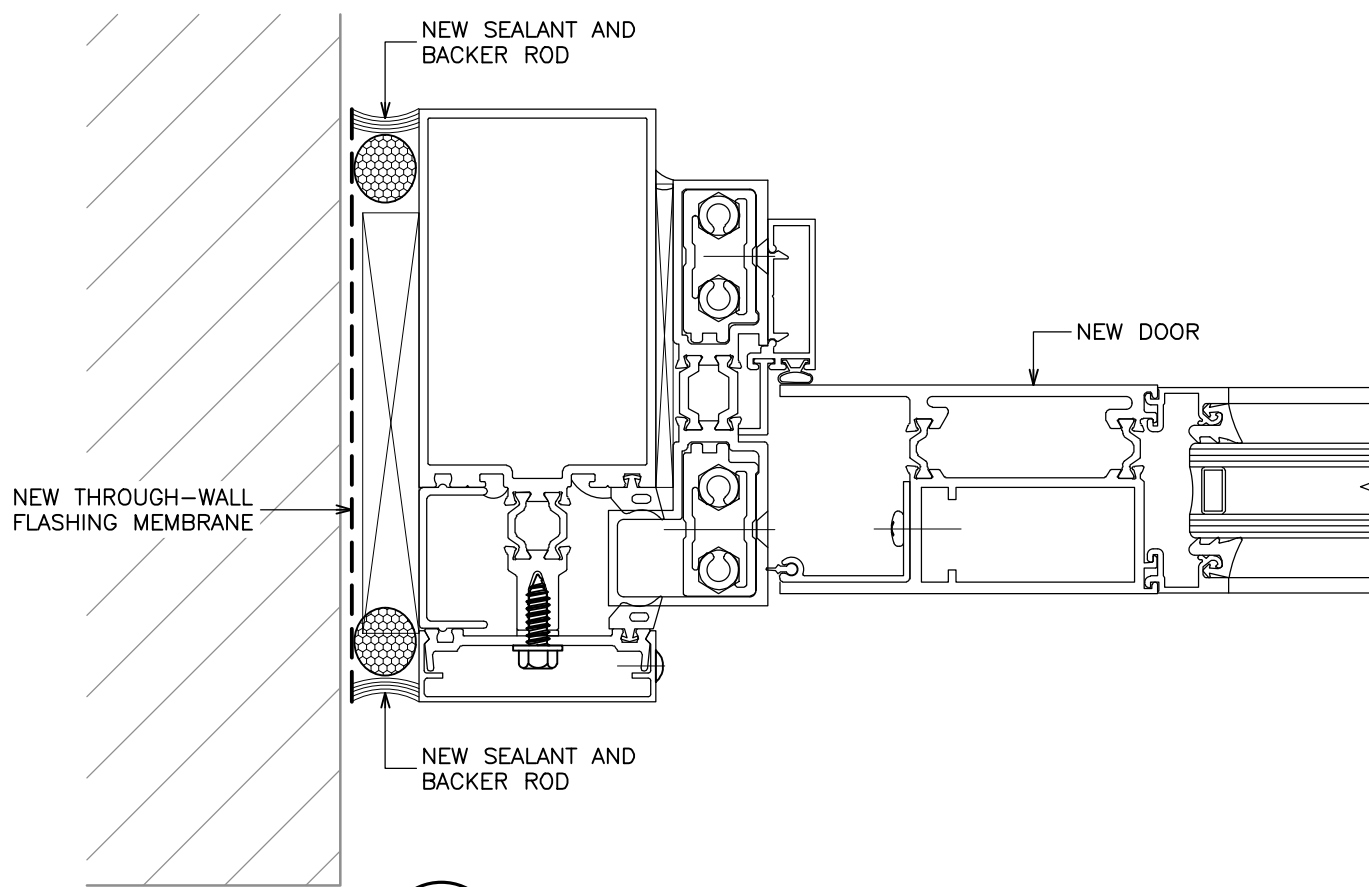

5
R3.2 DOOR JAMB DETAIL
1:2

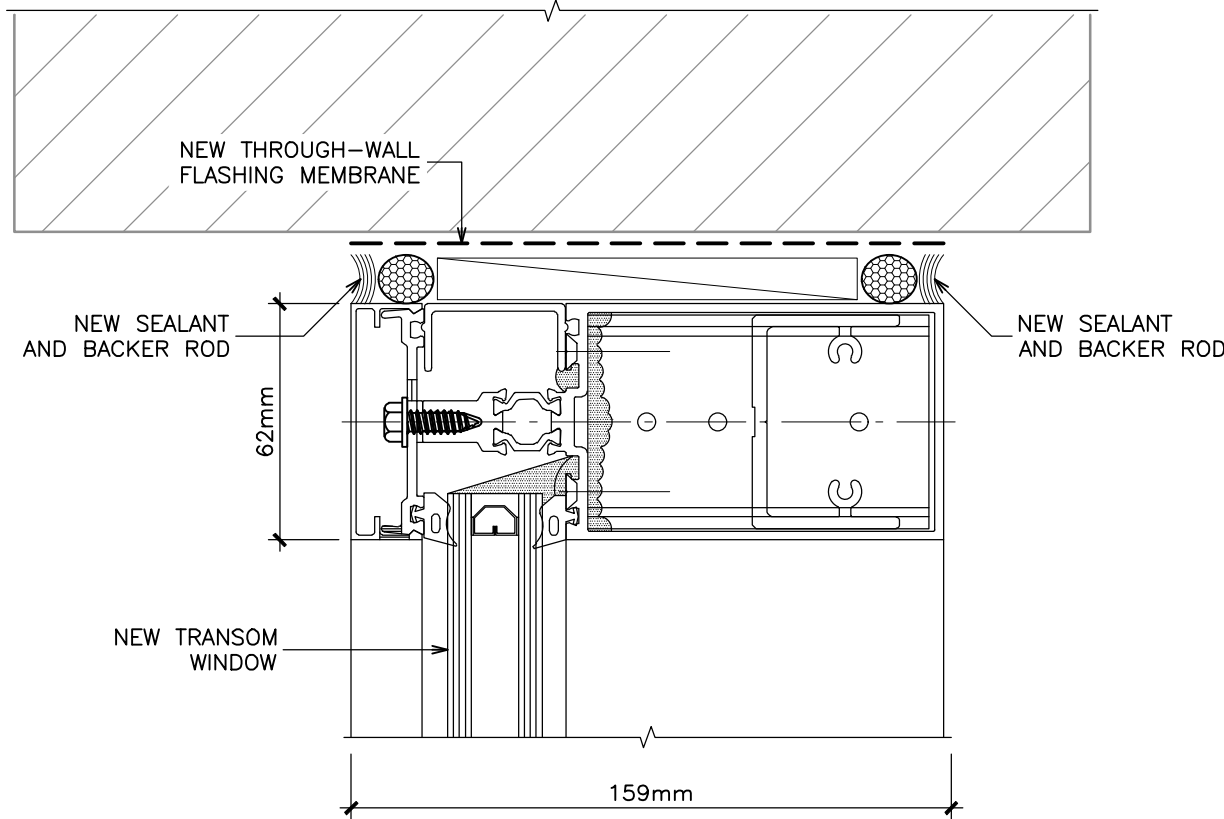

2
R3.2 DOOR HEAD DETAIL
1:2

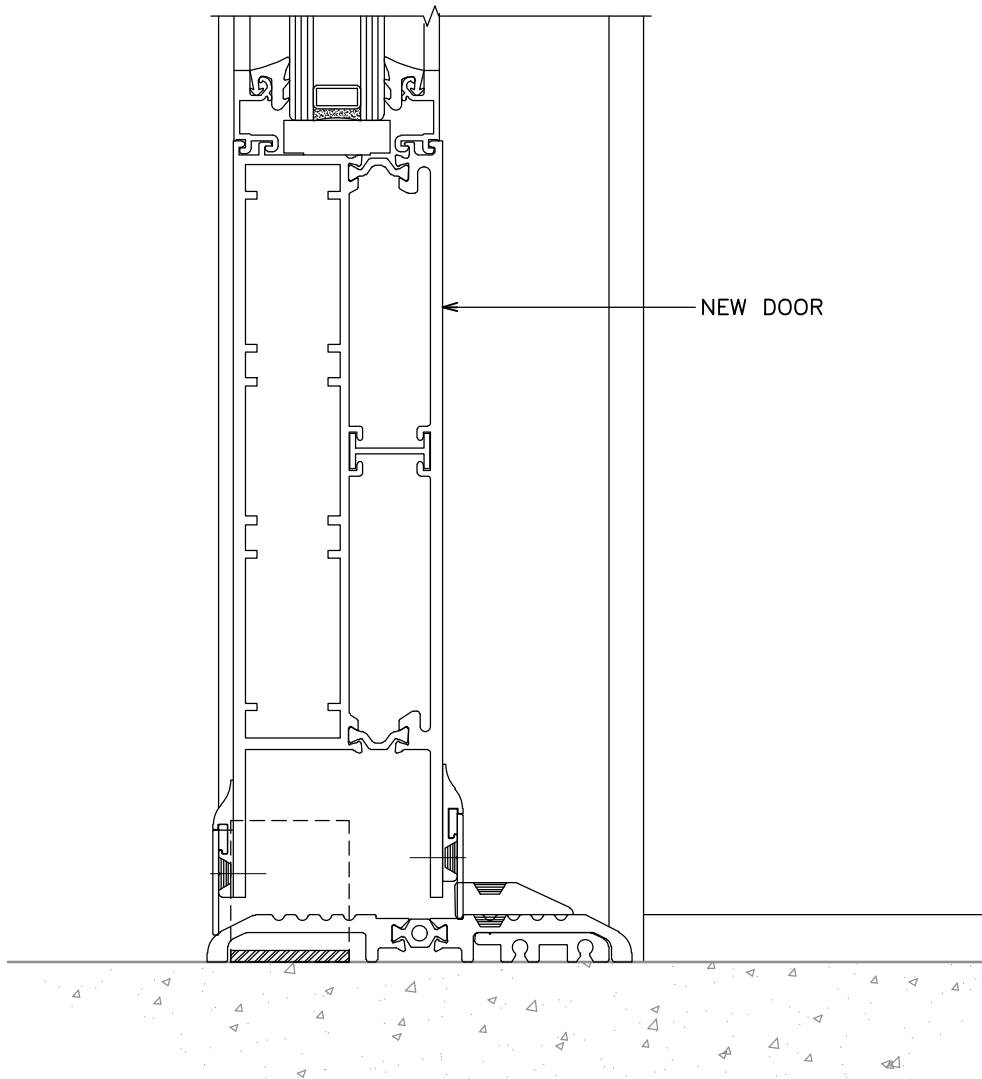

3
R3.2 DOOR SILL DETAIL
1:2

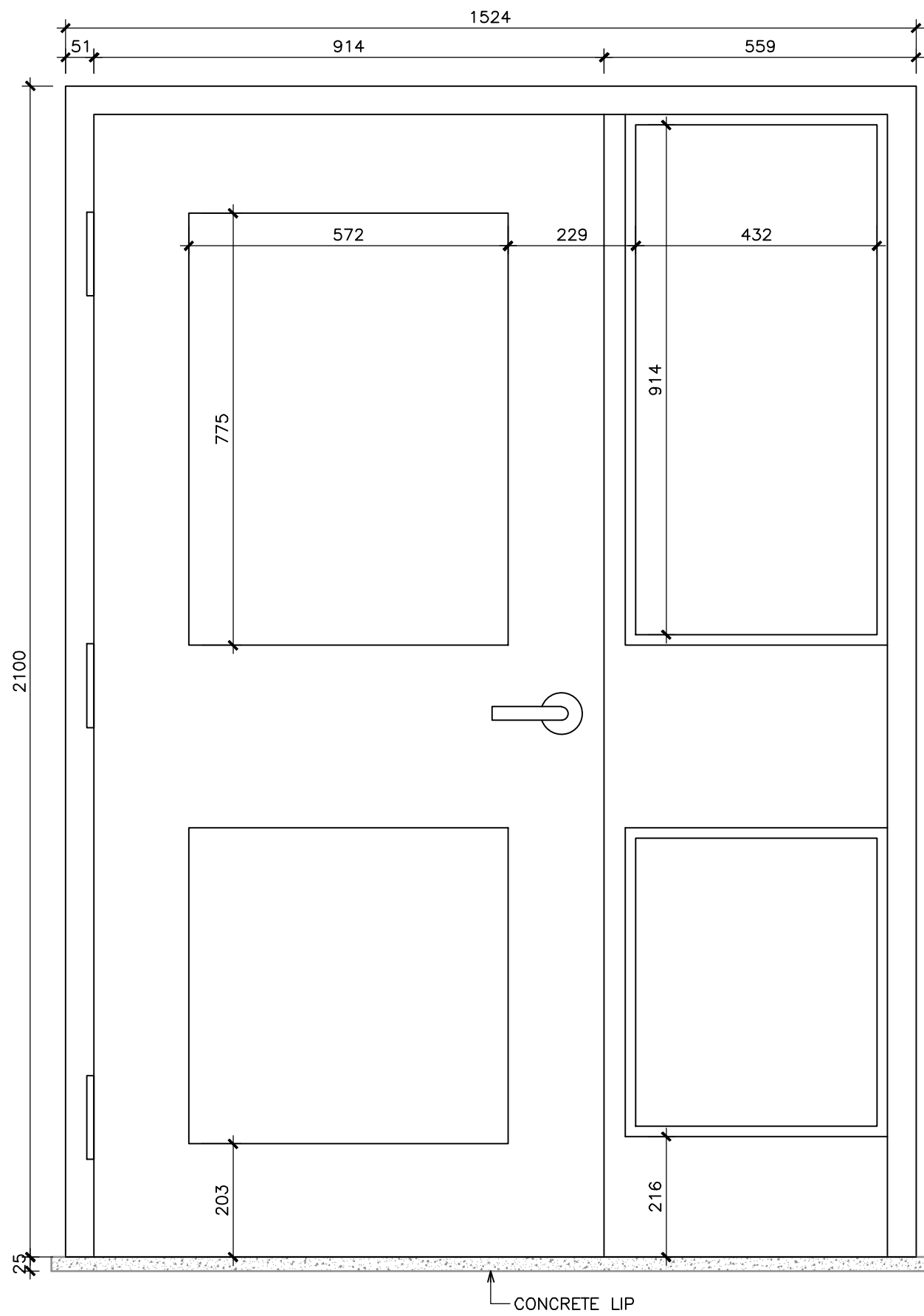

1
R3.2 NORTH ACCESSIBLE ELEVATOR DOOR
1:10

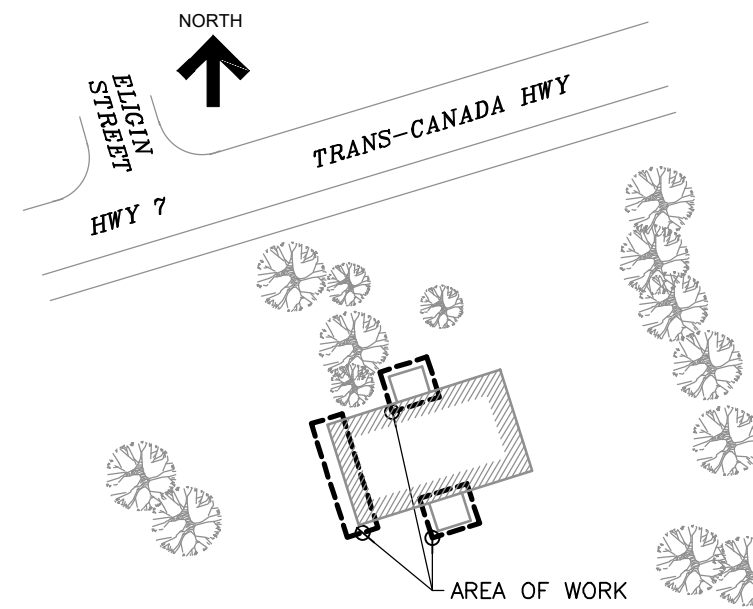

KEY PLAN

No.	Revision	Date	By
4.	ISSUED FOR TENDER	Sep. 4, 25	N.B.
3.	ISSUED FOR PERMIT	June 4, 25	N.B.
2.	ISSUED FOR TENDER	Feb. 26, 25	N.B.
1.	ISSUED FOR CLIENT REVIEW	Jan. 20, 25	N.B.

Drawing Notes

- All drawings, plans, models, designs, specifications and other documents prepared by Read Jones Christoffersen Ltd. ("RJC") and used in connection with this project are instruments of service for the work shown in them (the "Work") and as such are and remain the property of RJC whether the Work is executed or not, and RJC reserves the copyright in them and in the Work executed from them, and they shall not be used for any other work or project.
- These drawings are "design drawings" only. They may not be suitable for use as shop drawings. Use of these drawings as base drawings for "shop drawings" is not permitted unless written permission containing certain conditions and limitations is obtained from RJC. The work "as constructed" may vary from what is shown on these drawings.
- Use of these drawings is limited to that identified in the Revision column. Do not construct from these drawings unless marked "Issued for Construction" by RJC in the Revision column, and then only for the parts noted. The drawings shall not be used for "pricing", "costing", or "tender" unless so indicated in the Revision column. "Pricing" or "Costing" drawings are not complete and any prices based on such drawings must allow for this.

Seal

Project Name
932 Highway 7
Oakwood, Ontario

**MASONRY AND
STAIR RESTORATION**

Sheet Title

**NORTH STAIR DEMOLITION /
RESTORATION PLANS**

Drawn By **K.V.** Scale **AS NOTED**
Designed By **N.B.** Date **September, 2025**
RJC Project Number **TOR.140511.0001**

Sheet Number
S1.1

Revision

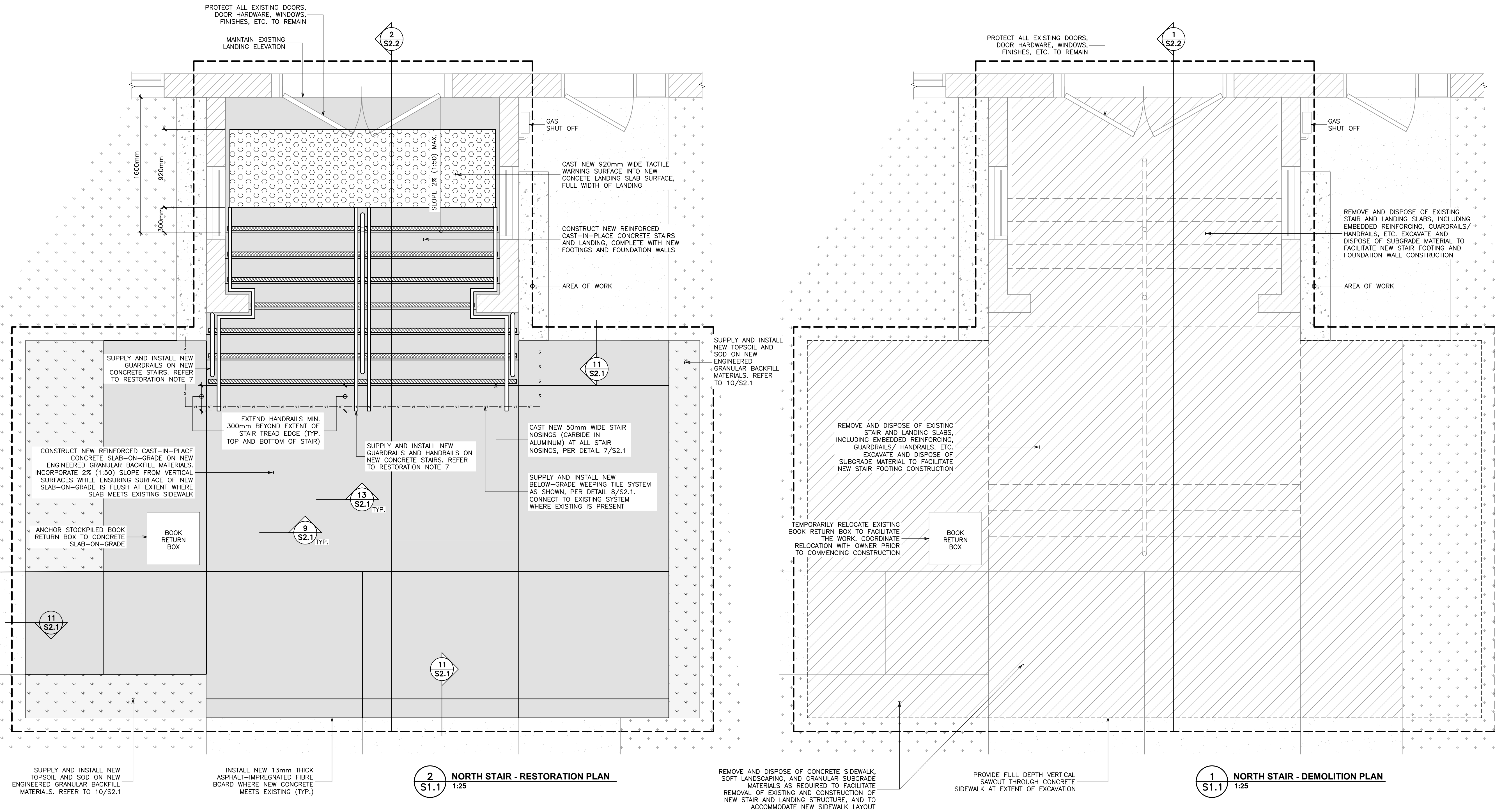

RESTORATION NOTES:

- DISCOVERED HIGH WATER TABLE (I.E. ABOVE UNDERSIDE OF FOOTING ELEVATION) AND/OR DISCOVERED SUBGRADE BEARING CAPACITY LESS THAN THE AS-DESIGNED CAPACITY ($q = 100 \text{ kPa}$ SLS, $q = 150 \text{ kPa}$ ULS) TO BE REPORTED TO CONSULTANT BEFORE PROCEEDING FURTHER. CONTRACTOR TO RETAIN THE SERVICES OF AN INDEPENDENT MATERIAL TESTING AND INSPECTION FIRM TO CONFIRM SUBGRADE BEARING CAPACITY PRIOR TO COMMENCING CONSTRUCTION OF NEW FOOTINGS.
- IN GENERAL, THE NEW STAIRS AND LANDINGS ARE TO CONFORM TO KAWARTHA LAKES FACILITY ACCESSIBILITY DESIGN STANDARDS (FADS). CONTRACTOR IS REQUIRED TO REVIEW AND CONFORM TO REQUIREMENTS INDICATED IN THE FADS. CONTRACTOR TO LAY OUT NEW STAIR AND LANDING LAYOUTS AND ELEVATIONS AND REVIEW WITH CONSULTANT PRIOR TO COMMENCING CONSTRUCTION OF THE NEW ELEMENTS. ANY DISCREPANCIES BETWEEN THE DRAWINGS, SITE CONDITIONS, AND THE FADS REQUIREMENTS SHALL BE REPORTED TO THE CONSULTANT IMMEDIATELY FOR FURTHER REVIEW.
- FOLLOWING COMPLETION OF STAIR FOUNDATION WALL AND FOOTING CONSTRUCTION, INCLUDING CONCRETE CURING, PREPARE SURFACES AND INSTALL A NEW COLD-APPLIED WATERPROOFING SYSTEM ON ALL BELOW-GRADE CONCRETE FOUNDATION WALL AND FOOTING SURFACES, AS INDICATED ON THE DRAWINGS AND IN CONFORMANCE WITH SECTION 07 14 20.
- NEW STAIR AND LANDING SLAB SURFACES TO BE LIGHT BROOM FINISH PERPENDICULAR TO THE DIRECTION OF TRAVEL.
- REINSTATE ALL LANDSCAPING FINISHES, ETC. UPON COMPLETION OF STAIR INSTALLATION. IN GENERAL, NEW LANDSCAPING IS TO MATCH PRE-EXISTING CONDITIONS. SMOOTH SLOPES TO EXISTING GRADES.
- FOLLOWING COMPLETION OF CONCRETE CURING, EXPOSED CONCRETE SURFACES ARE TO BE PREPARED AND CONCRETE SURFACE SEALER APPLIED IN CONFORMANCE WITH REQUIREMENTS INDICATED IN SPECIFICATION SECTION 07 19 00.
- PROVIDE SHOP DRAWINGS FOR NEW GUARDRAILS AND HANDRAILS TO THE CONSULTANT FOR REVIEW. COMMENCE FABRICATION ONLY AFTER APPROVAL OF SHOP DRAWINGS BY CONSULTANT AND OWNER.

DEMOLITION NOTES:

- CONTRACTOR IS REQUIRED TO INSTALL HOARDING, DUST PROTECTION, SITE PROTECTION, CONSTRUCTION SIGNAGE, ETC., AROUND AREAS OF WORK PRIOR TO COMMENCING WORK, PER SECTION 01 56 00, GENERAL NOTES, AND GENERAL PROJECT REQUIREMENTS. WORK AREAS IS TO BE LOCKED AND SECURED WHEN NOT IN USE. CONTRACTOR TO MAINTAIN HOARDING, DUST PROTECTION, SITE PROTECTION, CONSTRUCTION SIGNAGE, ETC., THROUGHOUT CONSTRUCTION.
- CONTRACTOR TO PROVIDE ALL REQUIRED TEMPORARY WORKS, SHORING, BRACING, ETC., TO PREVENT SETTLEMENT OR MOVEMENT OF ADJACENT HARD AND SOFT LANDSCAPING FEATURES, FENCING, STRUCTURES, ETC. DURING CONSTRUCTION. REFER TO AND CONFORM WITH SHORING NOTES ON COVER PAGE AND SPECIFICATION SECTION 03 01 31.
- CONTRACTOR TO VERIFY EXISTING ELEVATIONS AND DIMENSIONS PRIOR TO COMMENCING DEMOLITION. THOSE SHOWN ARE APPROXIMATE.
- CONTRACTOR TO PROTECT ALL SURFACES, FINISHES, HARD AND SOFT LANDSCAPING, ETC. THAT ARE TO REMAIN FROM DAMAGE. ANY DAMAGE CAUSED BY CONSTRUCTION IS TO BE REPAIRED PRIOR TO SUBSTANTIAL PERFORMANCE.
- CONTRACTOR IS RESPONSIBLE FOR THE REMOVAL AND REINSTATEMENT OF ALL FINISHES, FIXTURES, LANDSCAPING, ETC. AS REQUIRED TO FACILITATE CONSTRUCTION.
- CONTRACTOR TO LOCATE UTILITIES WITHIN THE AREAS OF WORK AND PROTECT THESE UTILITIES DURING THE COURSE OF THE WORK. ANY DAMAGES TO EXISTING UTILITIES DUE TO CONSTRUCTION ARE THE RESPONSIBILITY OF THE CONTRACTOR TO REINSTATE AT THEIR COST.
- CONTRACTOR IS RESPONSIBLE FOR SECURING ALL ROAD AND SIDEWALK CLOSURE PERMITS PRIOR TO THE START OF DEMOLITION ACTIVITY, IF REQUIRED.
- EXCAVATIONS EXTENTS SHOWN ARE APPROXIMATE ONLY. CONTRACTOR TO CONFORM WITH ALL MINISTRY OF LABOUR (MOL) AND OHS&A GUIDELINES AND REQUIREMENTS FOR EXCAVATIONS. CONTRACTOR IS REQUIRED TO REVIEW AND ACCOMMODATE EXISTING CONDITIONS PRIOR TO BIDDING. NO EXTRAS WILL BE ENTERTAINED RELATING TO EXCAVATION REQUIREMENTS FOLLOWING CONTRACT AWARD.
- ADDITIONAL EXCAVATION TO BE COMPLETED AS DIRECTED BY THE CONSULTANT IF POOR SOIL CONDITIONS ARE ENCOUNTERED. REFER TO RELEVANT DETAILS.

LEGEND:

	AREA OF WORK		EXTENT OF STAIR AND LANDSCAPING REMOVALS AND EXCAVATION
	BRICK MASONRY WALL		NEW SOFT LANDSCAPING
	GUARDRAIL		NEW CONCRETE SIDEWALK
	WINDOWS		NEW CONCRETE STAIR AND LANDING
	CONCRETE SIDEWALK		NEW BELOW-GRADE WEEPING TILE SYSTEM
	SOFT LANDSCAPING		

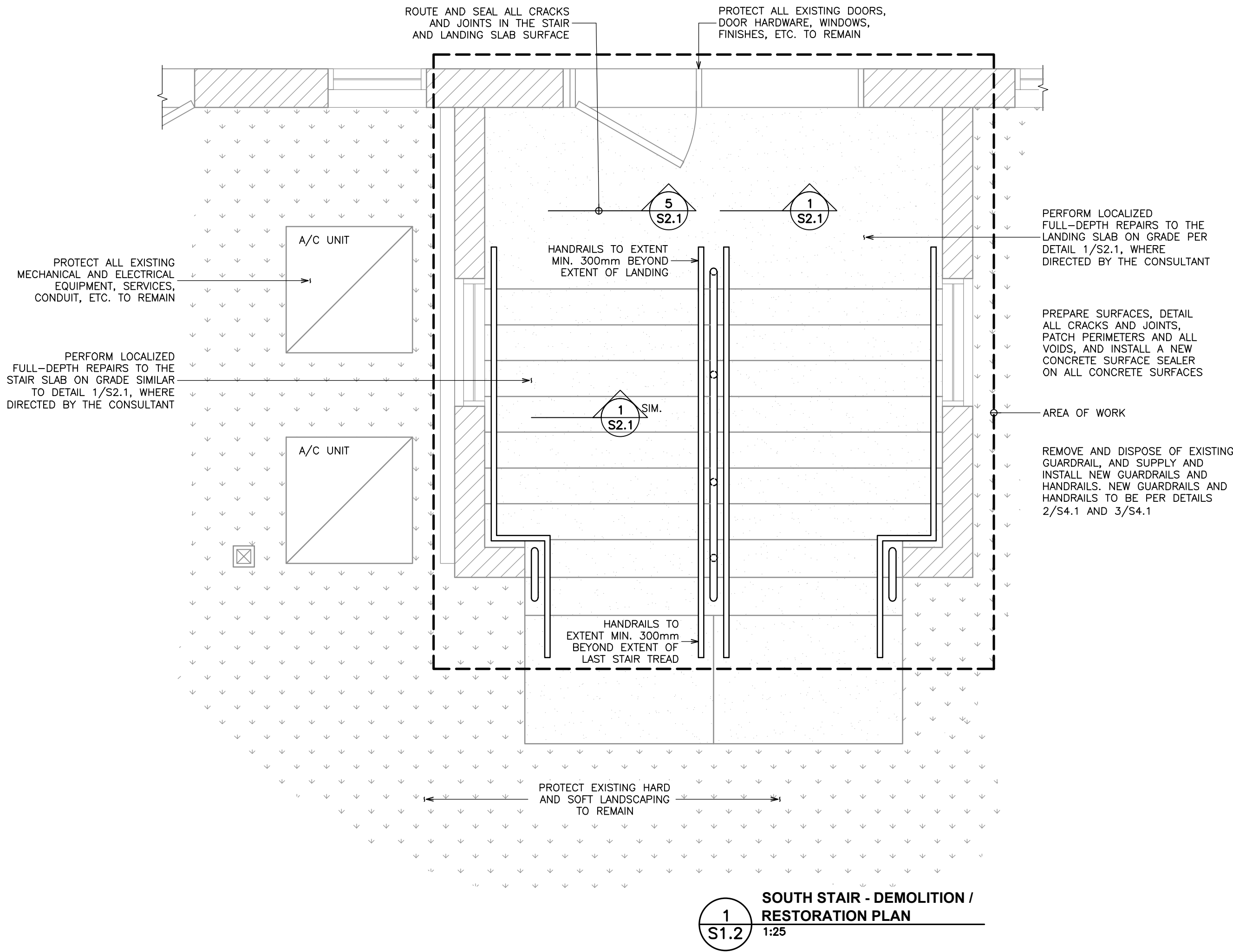

LEGEND:

	AREA OF WORK
	BRICK MASONRY WALL
	GUARDRAIL
	WINDOWS
	CONCRETE SIDEWALK
	SOFT LANDSCAPING

DEMOLITION NOTES:

1. REFER TO DEMOLITION NOTES ON S1.1.

RESTORATION NOTES:

1. REFER TO RESTORATION NOTES ON S1.1.



Creative Thinking
Practical Results



Read Jones Christoffersen Ltd.
Engineers
rjc.ca
100 University Avenue,
North Tower, Suite 300
Toronto, ON M5J 1V6 Canada
tel 416-977-5335
email toronto@rjc.ca

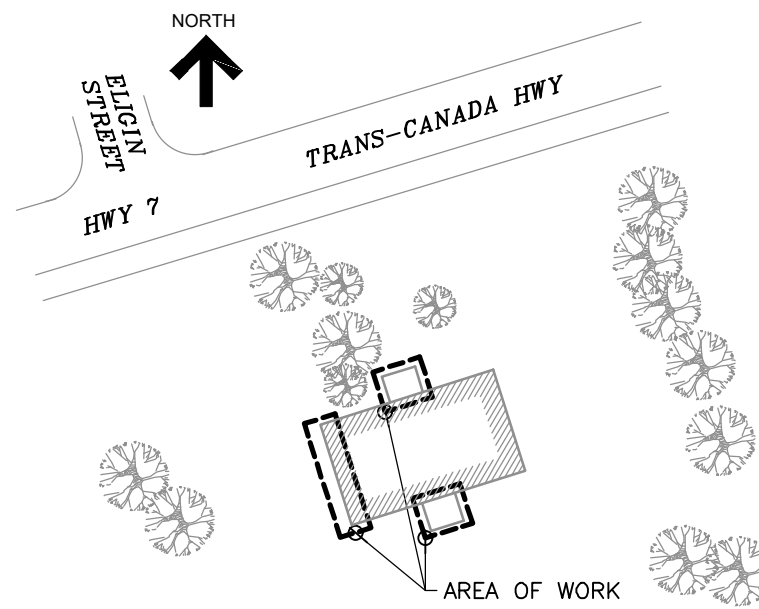

KEY PLAN

No.	Revision	Date	By
4.	ISSUED FOR TENDER	Sep. 4, 25	N.B.
3.	ISSUED FOR PERMIT	June 4, 25	N.B.
2.	ISSUED FOR TENDER	Feb. 26, 25	N.B.
1.	ISSUED FOR CLIENT REVIEW	Jan. 20, 25	N.B.

Drawing Notes

- All drawings, plans, models, designs, specifications and other documents prepared by Read Jones Christoffersen Ltd. ("RJCL") and used in connection with this project are instruments of service for the work shown in them (the "Work") and as such are and remain the property of RJCL whether the Work is executed or not, and RJCL reserves the copyright in them and in the Work executed from them, and they shall not be used for any other work or project.
- These drawings are "design drawings" only. They may not be suitable for use as shop drawings. Use of these drawings as base drawings for "shop drawings" is not permitted unless written permission containing certain conditions and limitations is obtained from RJCL. The work "as constructed" may vary from what is shown on these drawings.
- Use of these drawings is limited to that identified in the Revision column. Do not construct from these drawings unless marked "Issued for Construction" by RJCL in the Revision column, and then only for the parts noted. The drawings shall not be used for "pricing", "costing", or "tender" unless so indicated in the Revision column. "Pricing" or "Costing" drawings are not complete and any prices based on such drawings must allow for this.

Seal	
------	--

Project Name
932 Highway 7
Oakwood, Ontario

**MASONRY AND
STAIR RESTORATION**

Sheet Title

**SOUTH STAIR - DEMOLITION
/ RESTORATION PLAN**

Drawn By	K.V.	Scale	AS NOTED
Designed By	N.B.	Date	September, 2025
RJC Project Number	TOR.140511.0001		

Sheet Number Revision

S1.2

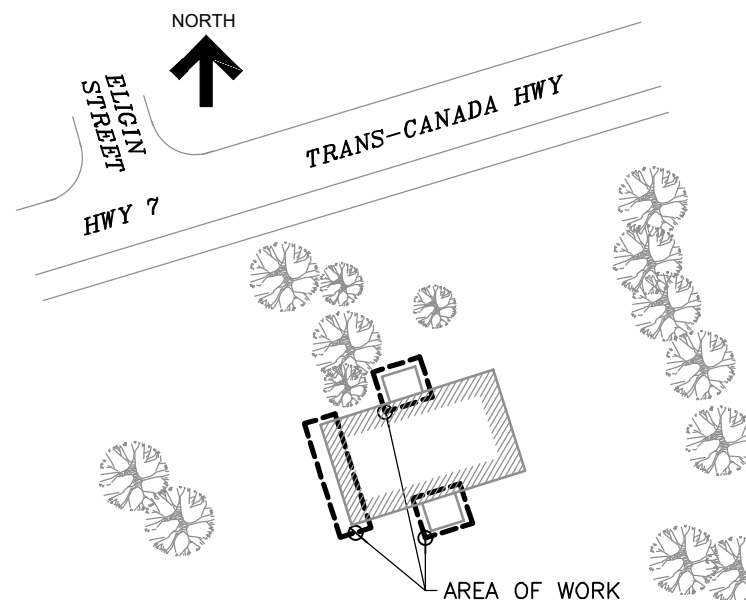
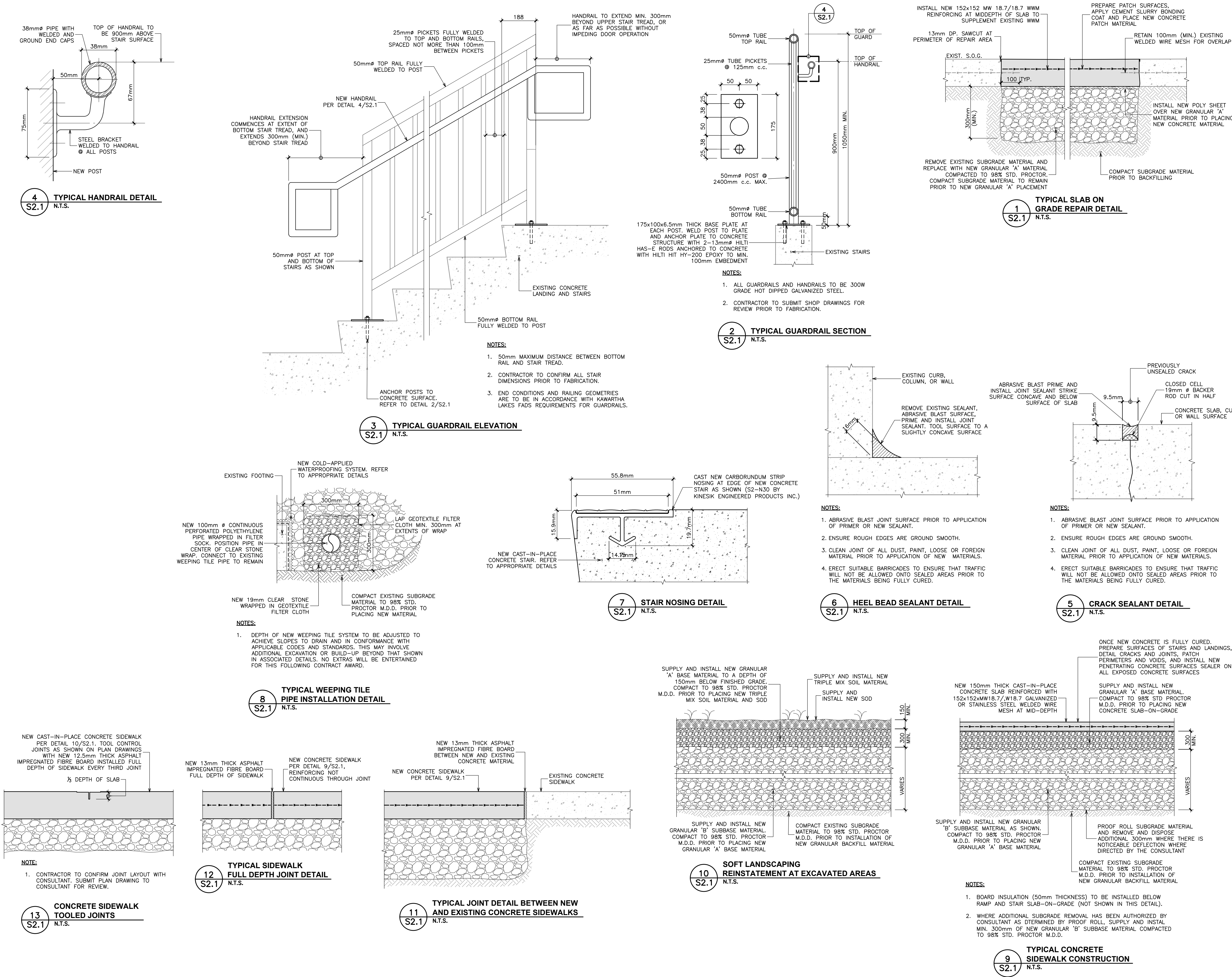

KEY PLAN

No.	Revision	Date	By
4.	ISSUED FOR TENDER	Sep. 4, 25	N.B.
3.	ISSUED FOR PERMIT	June 4, 25	N.B.
2.	ISSUED FOR TENDER	Feb. 26, 25	N.B.
1.	ISSUED FOR CLIENT REVIEW	Jan. 20, 25	N.B.

Drawing Notes

1. All drawings, plans, models, designs, specifications and other documents prepared by Read Jones Christoffersen Ltd. ("RJC") and used in connection with this project are instruments of service for the work shown in them (the "Work") and as such are and remain the property of RJC whether the Work is executed or not, and RJC reserves the copyright in them and in the Work executed from them, and they shall not be used for any other work or project.
2. These drawings are "design drawings" only. They may not be suitable for use as shop drawings. Use of these drawings as base drawings for "shop drawings" is not permitted unless written permission containing certain conditions and limitations is obtained from RJC. The work "as constructed" may vary from what is shown on these drawings.
3. Use of these drawings is limited to that identified in the Revision column. Do not construct from these drawings unless marked "Issued for Construction" by RJC in the Revision column, and then only for the parts noted. The drawings shall not be used for "pricing", "costing", or "tender" unless so indicated in the Revision column. "Pricing" or "Costing" drawings are not complete and any prices based on such drawings must allow for this.

Seal

Project Name
932 Highway 7
Oakwood, Ontario

MASONRY AND STAIR RESTORATION

Sheet Title

SECTION AND DETAILS

Drawn By **K.V.** Scale **AS NOTED**
Designed By **N.B.** Date **September, 2025**
RJC Project Number **TOR.140511.0001**

Sheet Number
S2.1

Revision

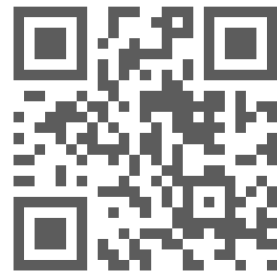

100 University Avenue,
North Tower, Suite 300
Toronto, ON M5J 1V6 Canada
tel 416-977-5335
email toronto@rjc.ca



Drawing Notes

1. All drawings, plans, models, designs, specifications and other documents prepared by Read Jones Christensen Ltd. ("RJCL") and used in connection with the project are, including without limitation, all drawings in them (the "Works") as well as and remain the property of RJCL whether the work is executed or not, and RJCL reserves the copyright in them and the Work executed from them, and they shall not be used for any other work or project without the written permission of RJCL.
2. These drawings are "design drawings" only. They may not be suitable for use as shop drawings. Use of these drawings as base drawings for "shop drawings" is not permitted unless written permission containing certain conditions is obtained from the architect. The work "as constructed" may vary from what is shown on these drawings.
3. Use of these drawings is limited to that identified in the Revision column. Do not construct from these drawings unless marked "Issued for Construction" by RJCL in the Revision column, and then only for the parts noted. The drawings shall not be used for "pricing," "costing," or "tender" purposes. Any use in the project other than that identified in the Revision column are not complete and any prices based on such drawings must allow for this.

Project Name
932 Highway 7
Oakwood, Ontario

Sheet Title

Drawn By	K.V.	Scale	AS NOTED
Designed By	N.B.	Date	September, 2025
RJC Project Number	TOR.140511.0001		
Sheet Number	Revision		

S2.2

Revision

