

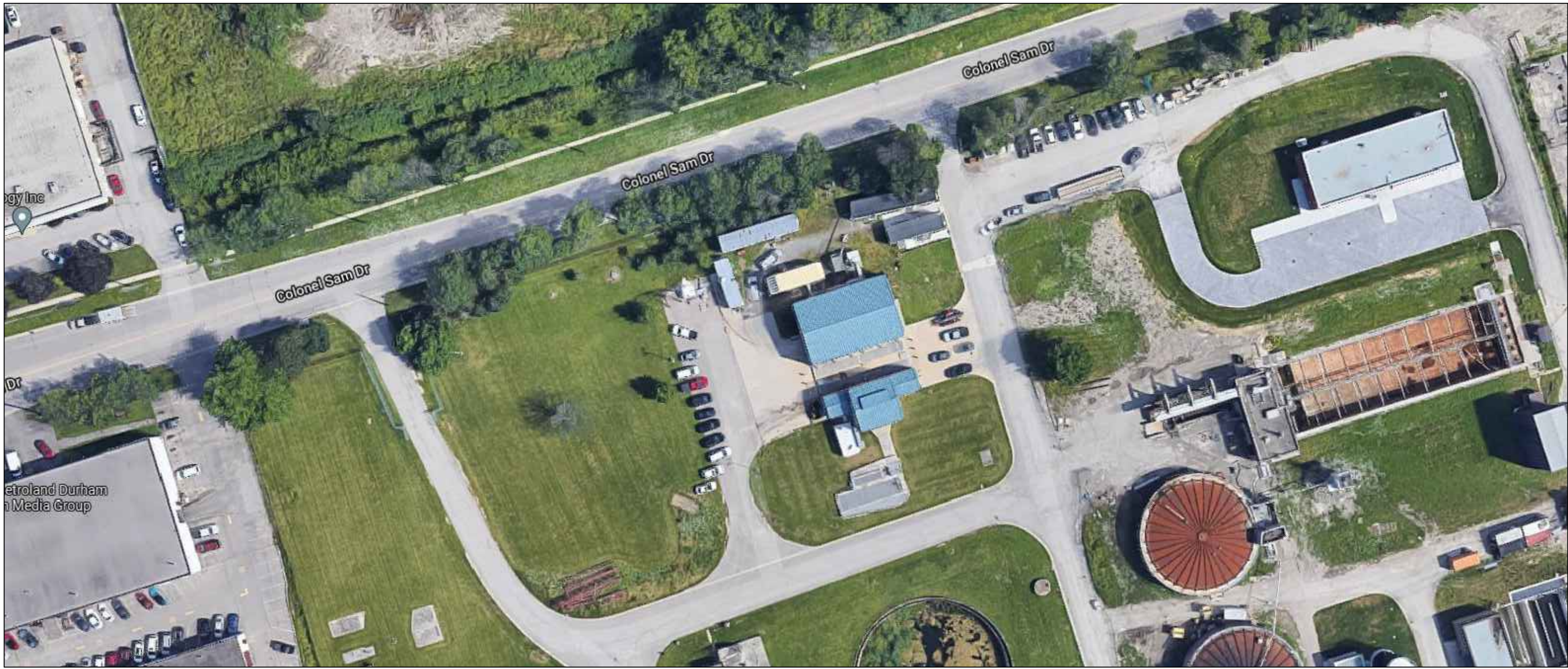

THE REGIONAL MUNICIPALITY
OF DURHAM
WORKS DEPARTMENT
DESIGN, CONSTRUCTION & ASSET MANAGEMENT

HARMONY CREEK WPCP - NEW ELECTRICAL GATE INSTALLATION



DRAWING INDEX		
--	COVER SHEET	SHEET NO.
GENERAL		
G-001	DEMOLITION PLAN	001
G-002	PROPOSED PLAN	002

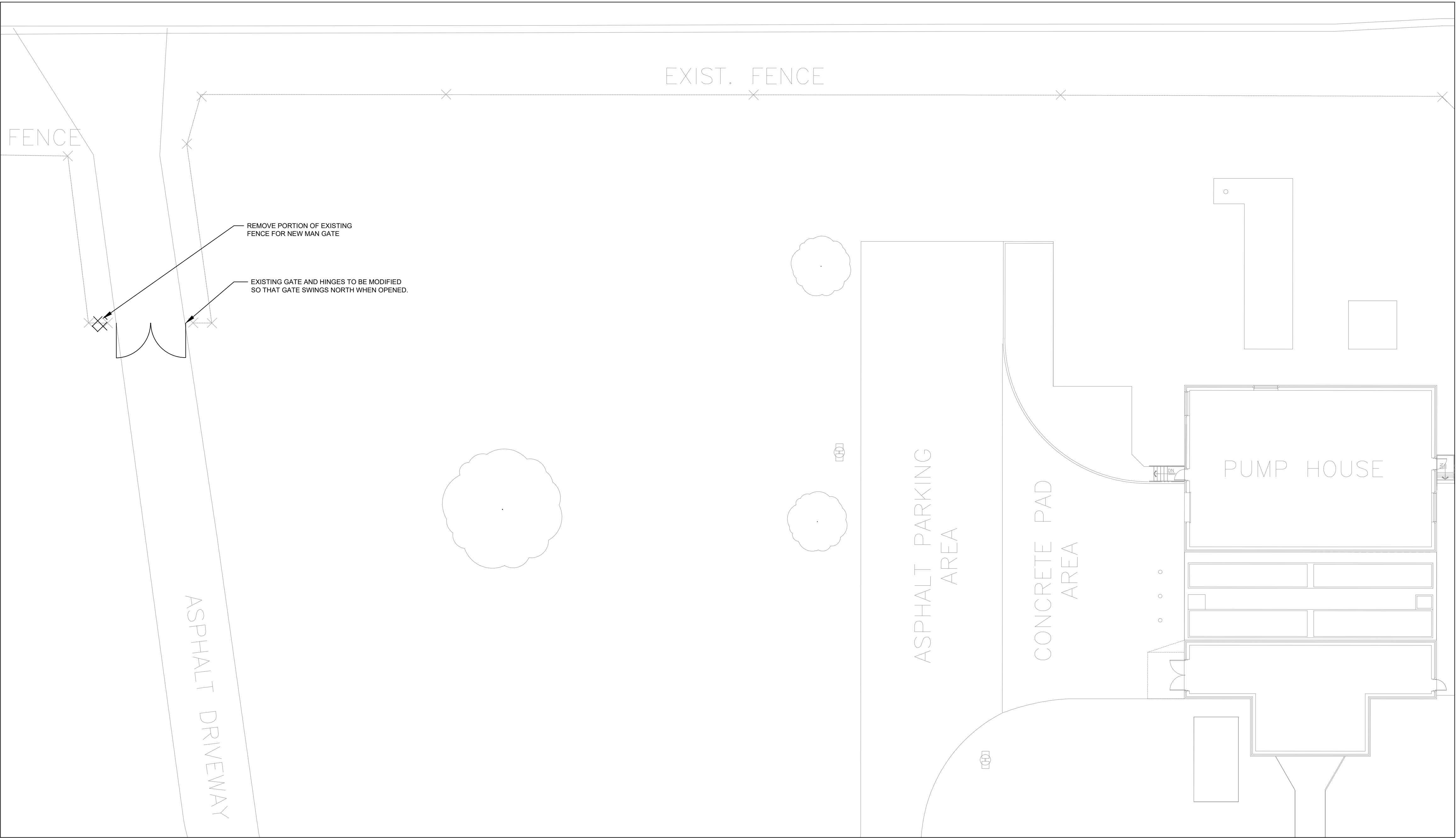
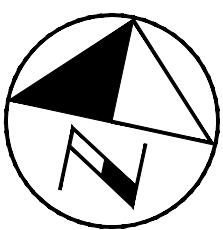

DEMOLITION OF EXISTING GATE - SITE PLAN

REMOVE PORTION OF EXISTING FENCE FOR NEW MAN GATE. RELOCATE SIGN TO LOCATION DETERMINED BY REGION PROJECT MANAGER



IMG. 001 - EXISTING GATE

EXISTING GATE HINGES TO BE MODIFIED SO THAT GATE SWINGS OPEN NORTH.

NOTE: ALL DIMENSIONS ARE IN METRES UNLESS OTHERWISE NOTED.

ALL MEASUREMENTS ARE TO BE VERIFIED BY THE CONTRACTOR ON SITE AND ANY DISCREPANCIES ARE TO BE REPORTED BEFORE PROCEEDING WITH THE WORK. THE REGION OF DURHAM ASSUMES NO RESPONSIBILITY FOR THE ACCURACY OF THE LOCATION OF EXISTING SERVICES AS INDICATED ON THIS DRAWING. DO NOT SCALE DRAWINGS.

KEY PLAN

CONSULTANT REVISIONS	NO.	DATE	NAME	REVISIONS

PRIME CONSULTANT	
SUB-CONSULTANT	

DESIGN BY: A.T.	SCALE: N.T.S.
DRAWN BY: W.D.	DATE: 2022-01-05
CHECKED BY: A.T.	CONSULTANT PROJECT NO. XX00 XX00
APPROVED BY: M.M.	

CONTRACT REVISIONS	NO.	DATE	NAME	REVISIONS



THE REGIONAL MUNICIPALITY
OF DURHAM

WORKS DEPARTMENT

DESIGN, CONSTRUCTION & ASSET MANAGEMENT

HARMONY CREEK WPCP
INSTALL NEW ELECTRIC GATE
DEMOLITION PLAN

PROPERTY NO. WPCP-0-001	FACILITY CODE WTP-F30-0002	FACILITIES PROJECT NO. WPCP-0-1-21
CONTRACT NO. Q-303-2020-A-004-DCAM	DRAWING NO. G-001	SHEET NO. 1 OF 2

L:\FACTECH\Projects\Sewer\WPCP-0-01-21-01 - Harmony Ck - Install Electric Gates\DWG\WPCP-0-01-21-01 - Harmony Ck - Install Electric Gates\DWG\WPCP-0-01-21-01 - Harmony Ck - Install Electric Gates.dwg

