

TLDSB

LINDSAY COLLEGIATE & VOCATIONAL INSTITUTE

260 KENT ST.  
LINDSAY ON, K9V 2Z5

ISSUED FOR TENDER  
JUNE 2021

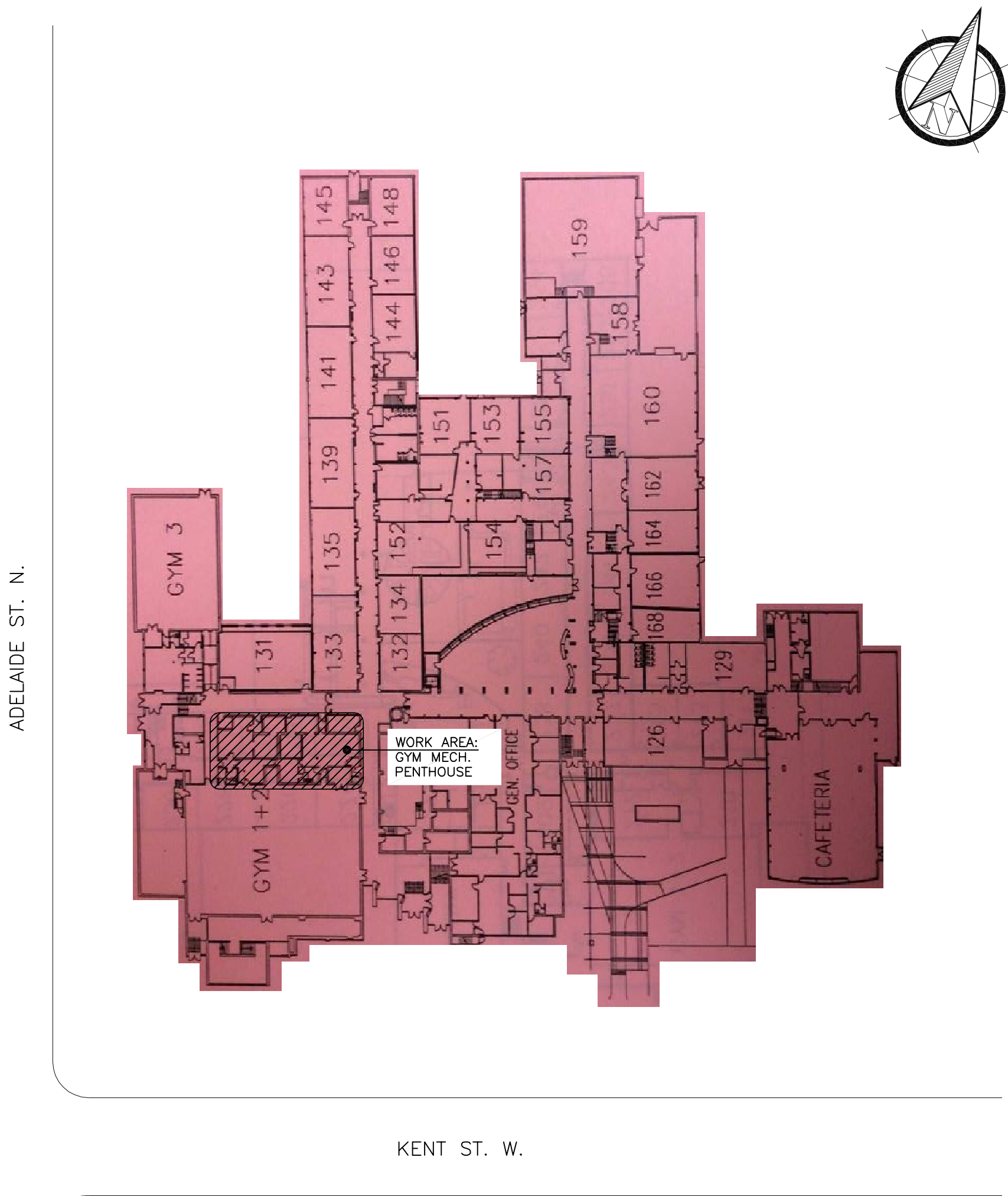

DRAWING LIST

NO.	DRAWING TITLE
MECHANICAL	
M-1	SYMBOLS LIST, EQUIPMENT SCHEDULES & DETAILS – MECHANICAL
M-2	GYM MECH. PENTHOUSE – EXISTING & DEMOLITION WORK – MECHANICAL
M-3	GYM MECH. PENTHOUSE – NEW WORK – MECHANICAL
M-4	ROOF PLAN – MECHANICAL
M-5	CONTROL DIAGRAMS
M-6	EQUIPMENT DETAILS
ELECTRICAL	
E-1	SYMBOL LIST, EQUIPMENT WIRING SCHEDULE & NOTES ELECTRICAL
E-2	GYM MECH. PENTHOUSE & PART OF ROOF PLAN – ELECTRICAL
E-3	ELECT. RM & SINGLE LINE DIAGRAM – ELECTRICAL

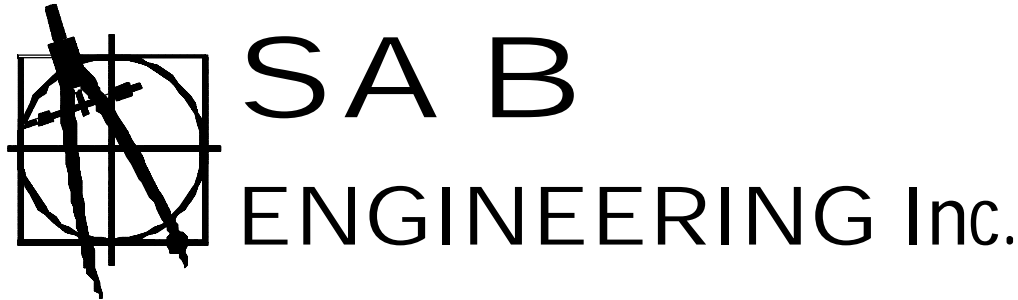



SCHEDULE OF SUPPLY AIR HANDLING UNITS																									
TAG	SERVING	MANUFACTURER	MODEL	SUPPLY FAN PERFORMANCE				MIN. OUTSIDE AIR (CFM)	HEATING PERFORMANCE (40% P–GLYCOL)						DX COOLING PERFORMANCE						WEIGHT KG [LBS]	POWER SUPPLY (V/PH/Hz)	MCA (AMPS)	MOCP (AMPS)	REMARKS
				AIR FLOW (CFM)	E.S.P. Pa [IN]	SPEED RPM	HP		CAPACITY KW [MDH]	AIR TEMP °C [°F]		FLUID FLOW (L/S) [GPM]	FLUID P.D. KPa [FT WC]	TOTAL CAP. KW [MDH]	SENS. CAP. KW [MDH]	TEMP °C [°F]									
										EAT	LAT					EDBT/EBWT	LDBT/LWBT								
AHU–GYM1	DOUBLE GYMNASIUM	ENGINEERED AIR	LM6/MV	5,500	375 [1.5]	1491	5.0	2250	108 [370]	0 [32]	35 [94]	2.0 [31]	4.6 [1.6]	43 [147]	35 [119]	28/20 [82/68]	16.6/15.5 [62/60]	1780 [3950]	208/3/60	23.3	35				
AHU–GYM2	DOUBLE GYMNASIUM & STAGE	ENGINEERED AIR	LM6/MV	6,000	375 [1.5]	1547	7.5	2250	113 [385]	0 [32]	33 [91]	2.1 [34]	5.0 [1.7]	54 [182]	42 [142]	28/20 [82/68]	15.6/14.8 [60/59]	1800 [4000]	208/3/60	32.7	50				
MAU–LR	LOCKER ROOMS	ENGINEERED AIR	LM4/MV	3,000	375 [1.5]	1334	3.0	3000	94 [319]	–23 [–10]	31 [89]	1.0 [15]	6.3 [2.1]	← N/A →			800 [1750]	208/3/60	17.2	25					

SCHEDULE OF DX COOLING COIL							
TAG	MANUFACTURER	AIR FLOW (CFM)	TOTAL CAP. KW [MBH]	SENS. CAP. KW [MBH]	TEMP °C [°F]		REMARKS
					EDBT/EWBT	LDBT/LWBT	
CC-RTU6	ENGINEERED AIR	6,000	53 [180]	40 [136]	27/19 [80/67]	15/14 [58/58]	APPROX. SIZE 952X x 1225L x 6R8

NOTE: R-410a, STAINLESS STEEL FRAMES AND TRAYS; C/W REFRIGERANT ACCESSORIES: FILTERS/DRYERS, SIGHT GLASSES, TX VALVES, SOLENOID VALVE, ISOLATION VALVES.

SCHEDULE OF UNIT HEATER											
TAG	MANUFACTURER	MODEL	HEATING CAPACITY KW [MBH]	HEATING AGENT (P-GLYCOL)			POWER SUPPLY		DIMENSIONS (WxDxH) MM	WEIGHT KG [LBS]	REMARKS
				SUPPLY 'C [°F]	RETURN 'C [°F]	FLOW L/S [GPM]	VOLTAGE	MOTOR HP			
UH-1	ENGINEERED AIR	H5	18.6 [63.6]	82 [180]	71 [160]	0.40 [6.5]	120V/1PH	1/6	686x305x622	27 [59]	C/W THERMOSTAT

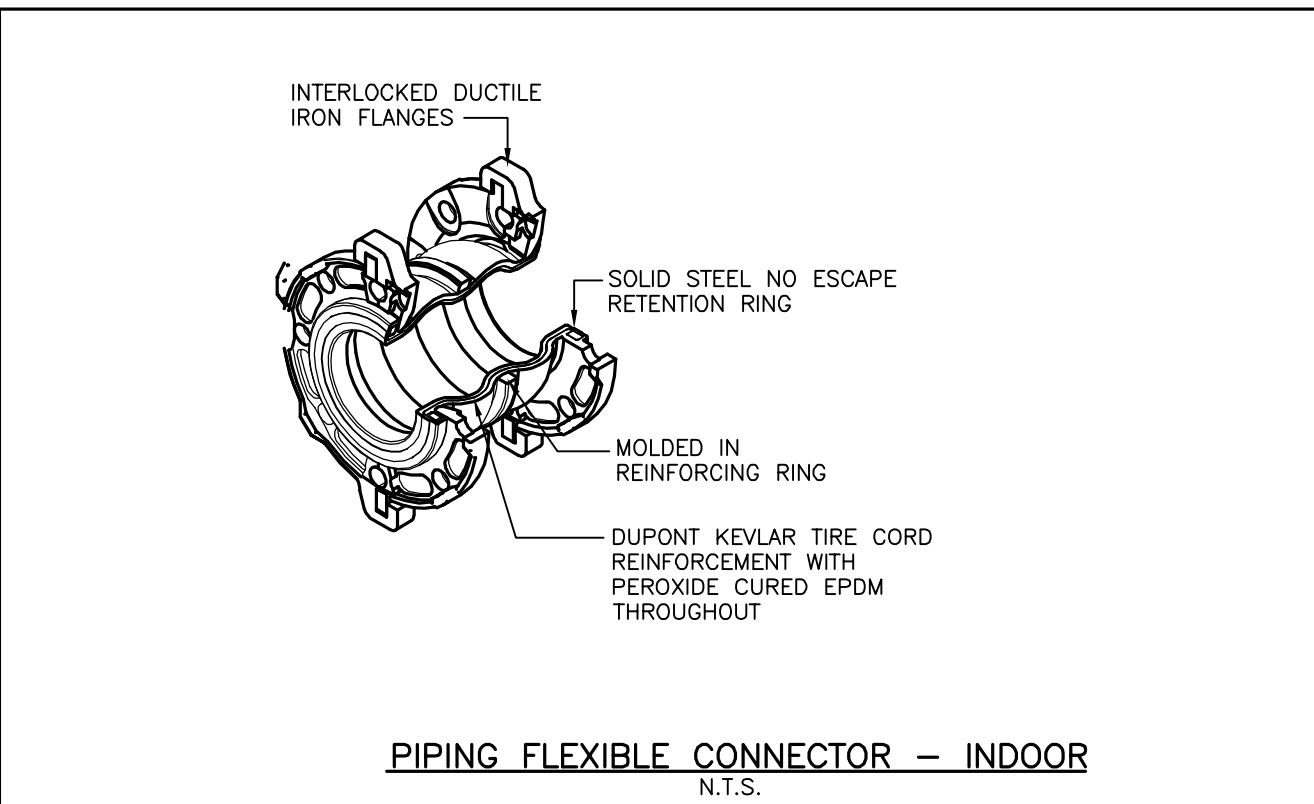
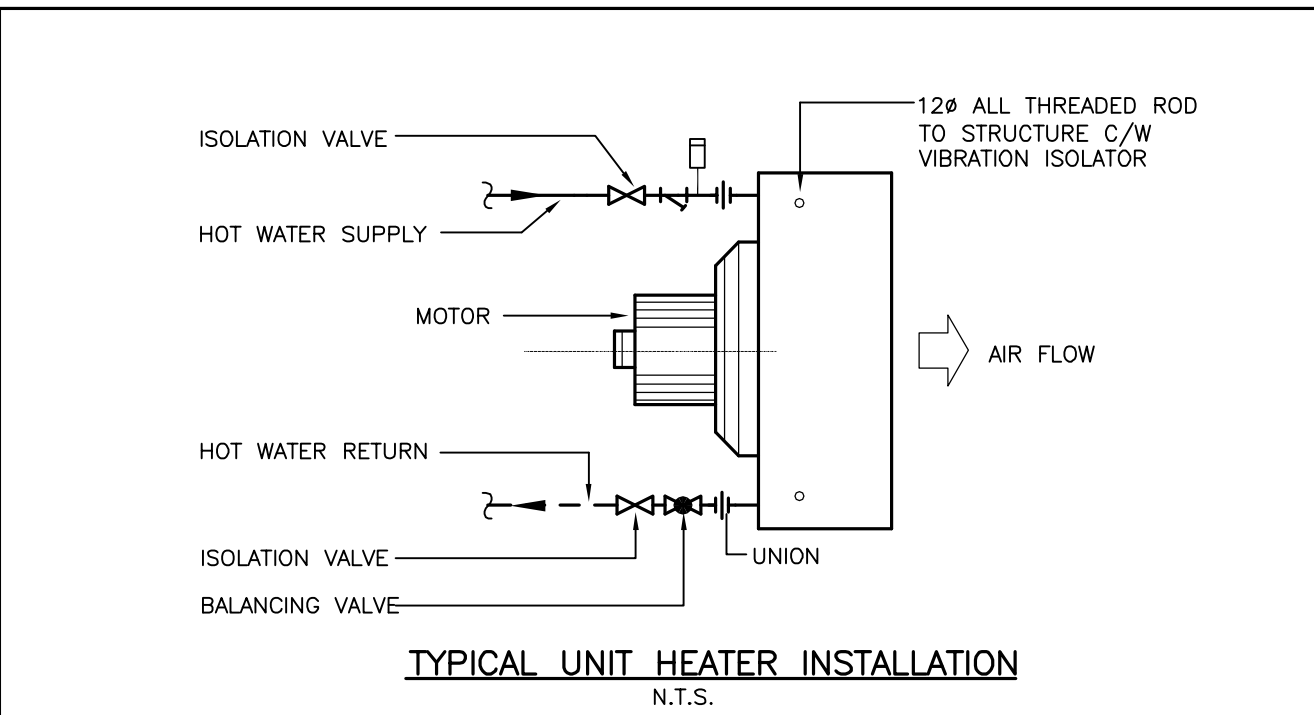
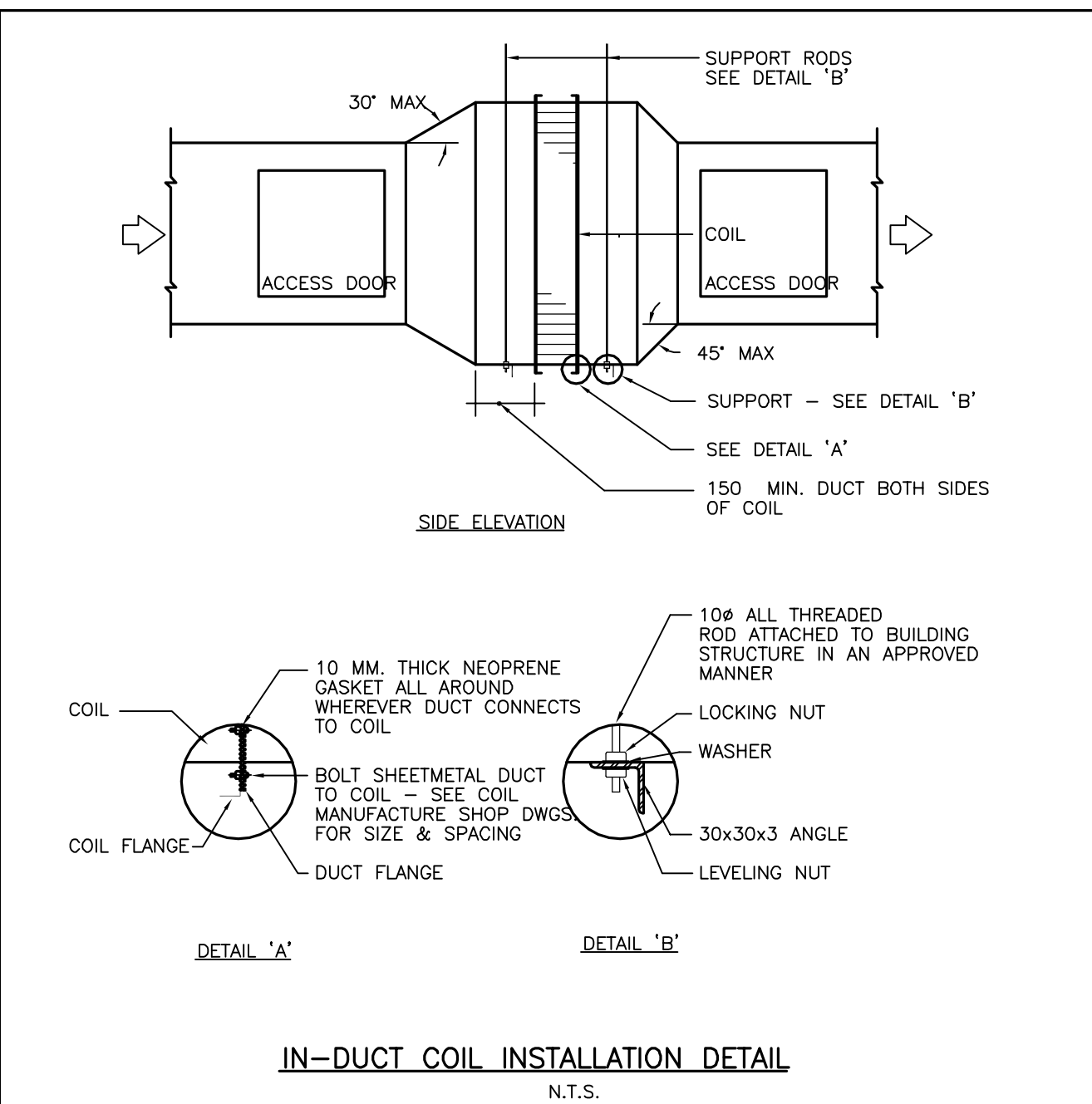
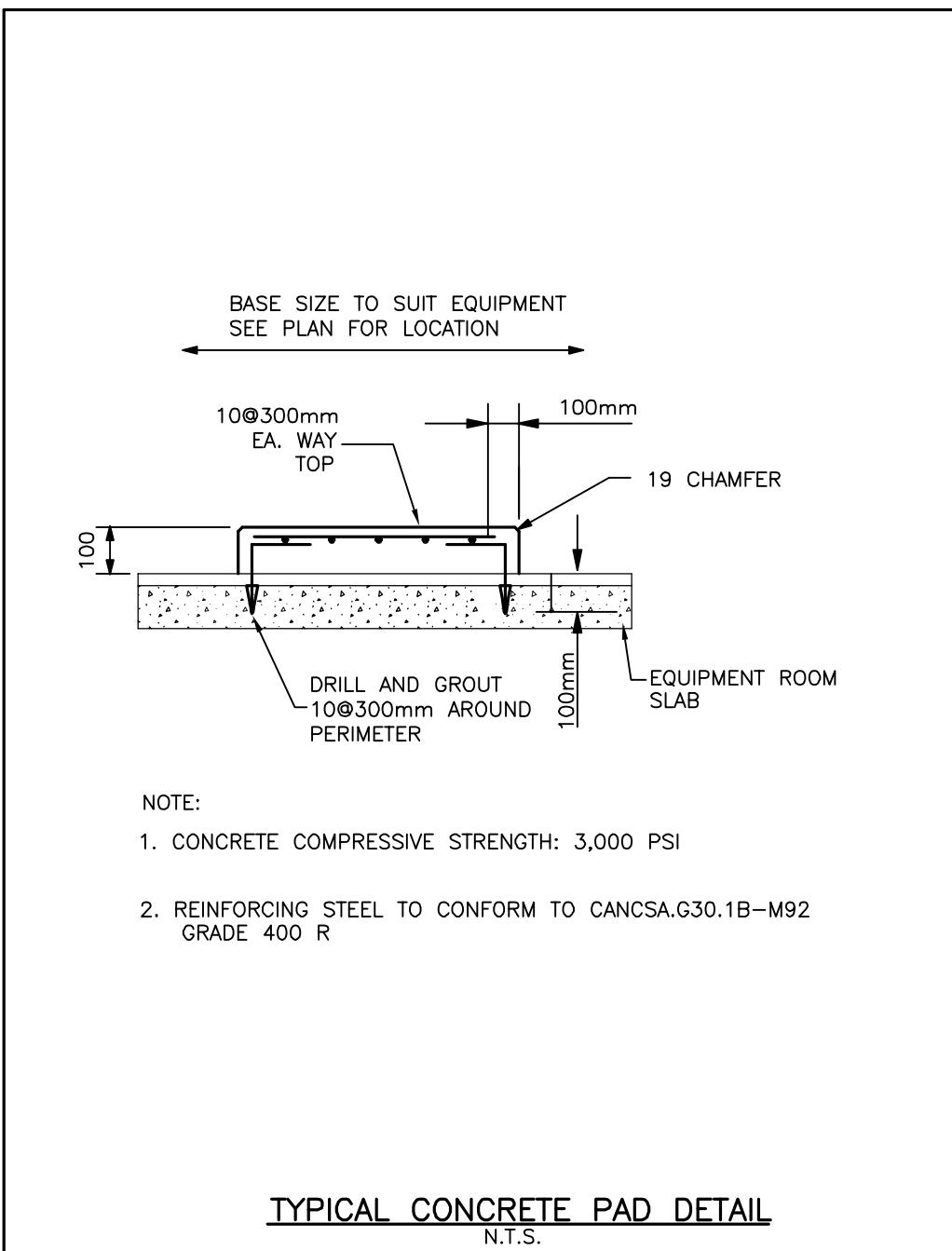
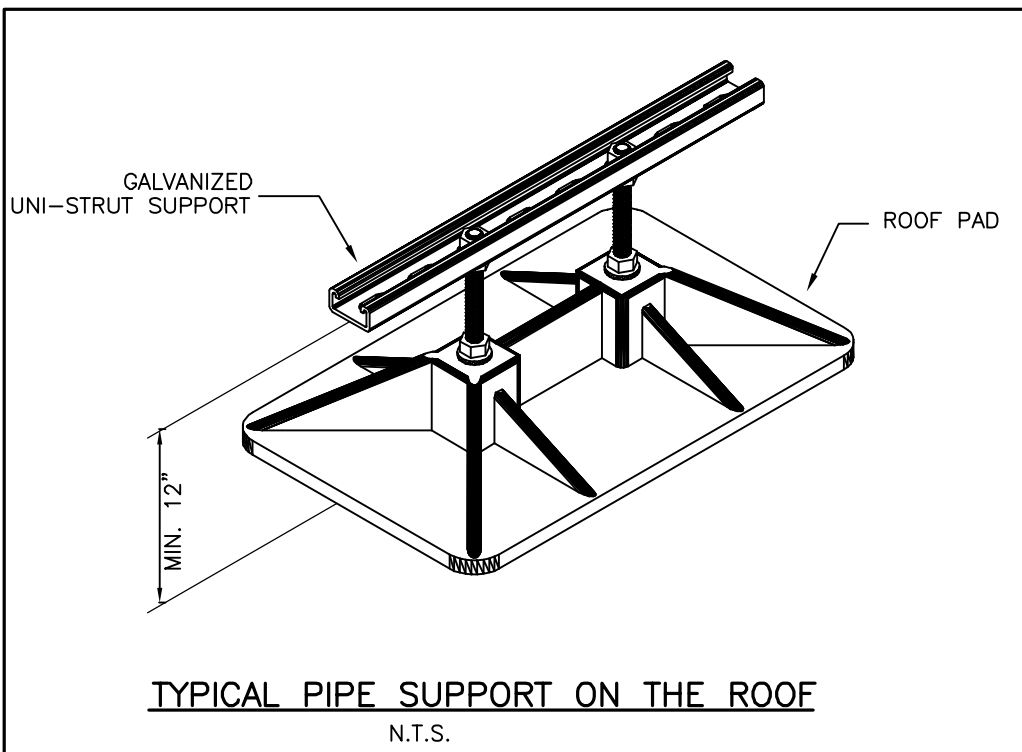
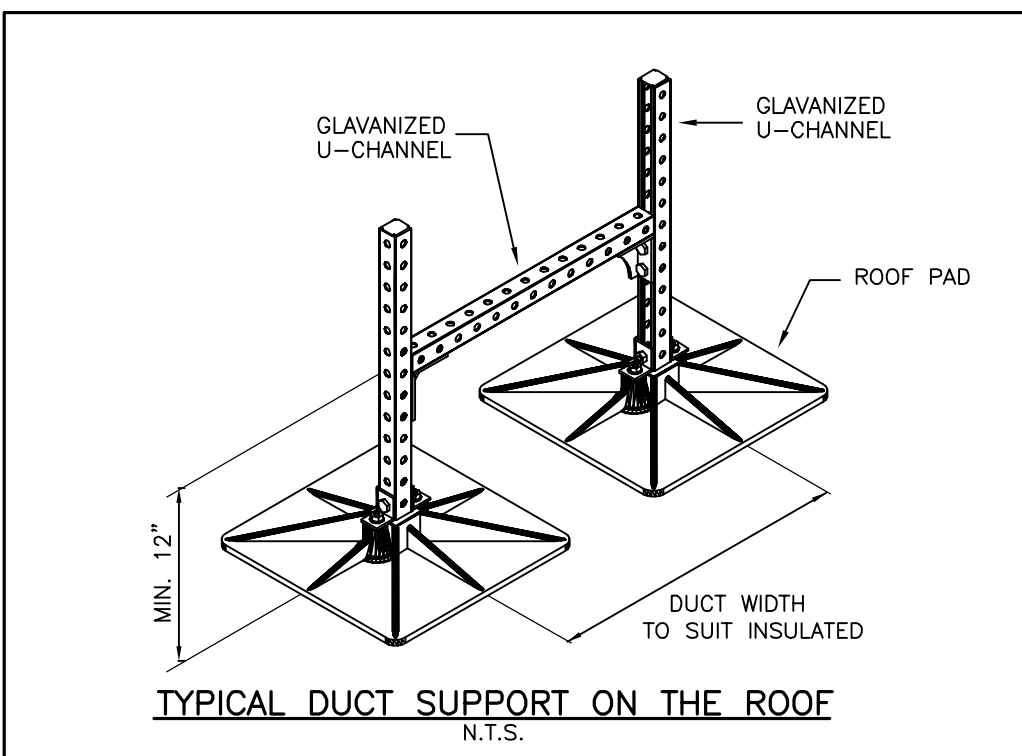

SCHEDULE OF OUTDOOR CONDENSERS											
TAG	MANUFACTURER	MODEL	COOLING CAP. TONS	REFRIGERANT	CONNECTION SIZES			POWER SUPPLY (V/PH/MCA)	MOCPP	WEIGHT KG [LB]	REMARKS
					RL (MM/IN)	RG (MM/IN)	HGBP				
CDU-GYM1	ENGINEERED AIR	CUE123	12.5	R-410A	3x 12 [¾]	3x 22 [¾]	✓	208/3/56.1	70	800 [1750]	
CDU-GYM2	ENGINEERED AIR	CUE143	15	R-410A	3x 12 [¾]	3x 29 [1½]	✓	208/3/60.9	70	800 [1750]	
CDU-GYM3	ENGINEERED AIR	CUE143	15	R-410A	3x 12 [¾]	3x 29 [1½]	✓	208/3/72.6	90	800 [1750]	FOR EXISTING ROOFTOP UNIT RTU-6 SERVING SINGLE GYM

**NOTES:**

1. PROVIDE ALL INTERCONNECTED REFRIGERANT LINE SET BETWEEN INDOOR AND OUTDOOR UNIT.
2. UNITS TO BE BACNET AND CONTROLLED BY THE BAS.
3. ALL THE FINAL SIZE FOR THE REFRIGERATION PIPES TO BE BY THE UNIT/ SYSTEM MANUFACTURER BASED ON FINAL ROUTING.
4. MANUFACTURER TO PROVIDE DETAILED PIPE SIZE AND SCHEMATIC AS PART OF SHOP DRAWINGS SUBMITAL.
5. COMPLETE WITH FULL CHARGE OF REFRIGERANT AND OIL

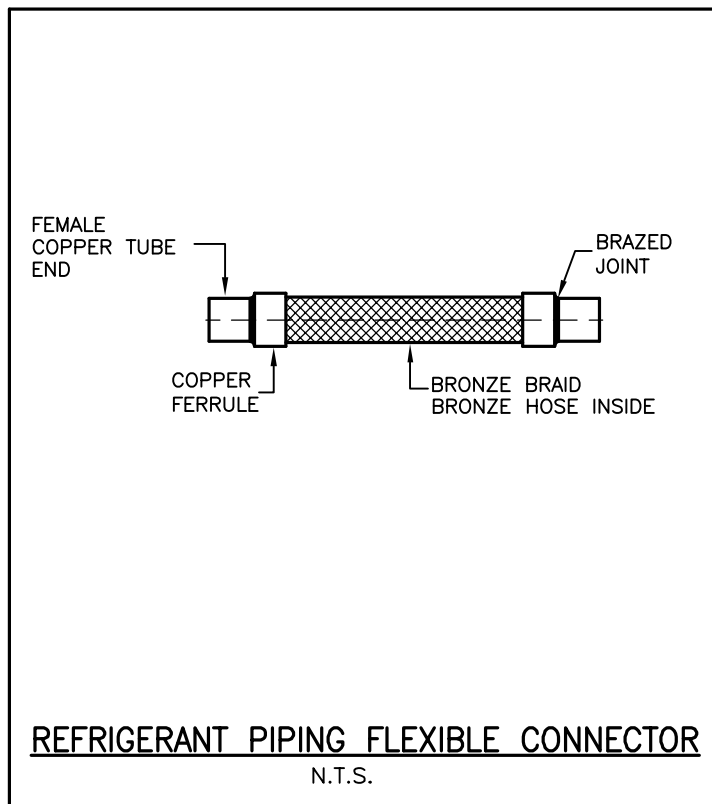
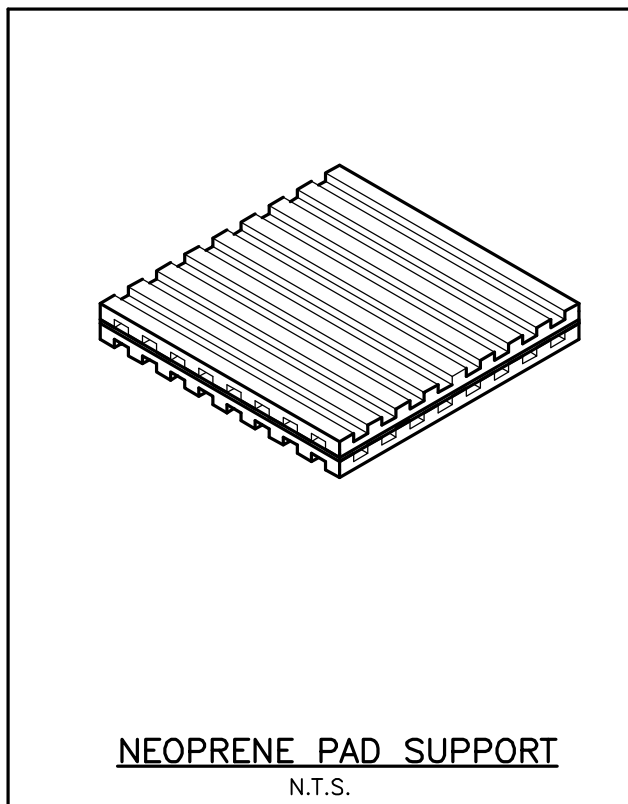
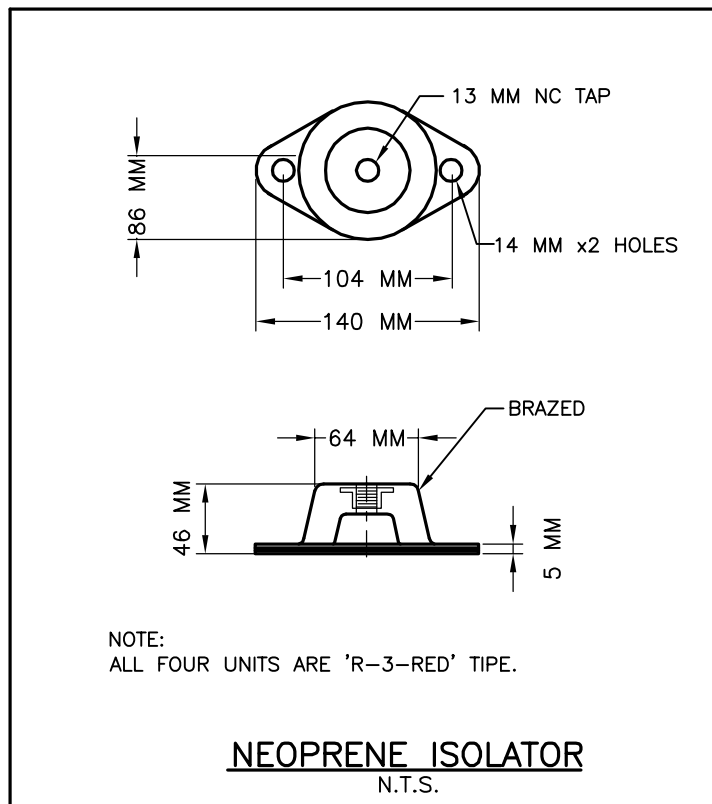
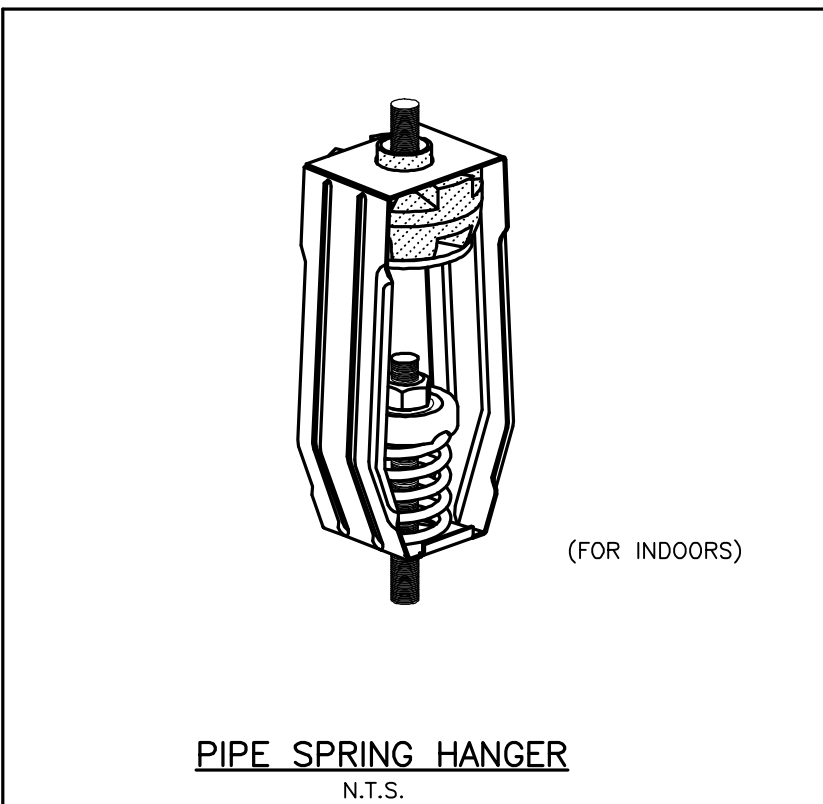
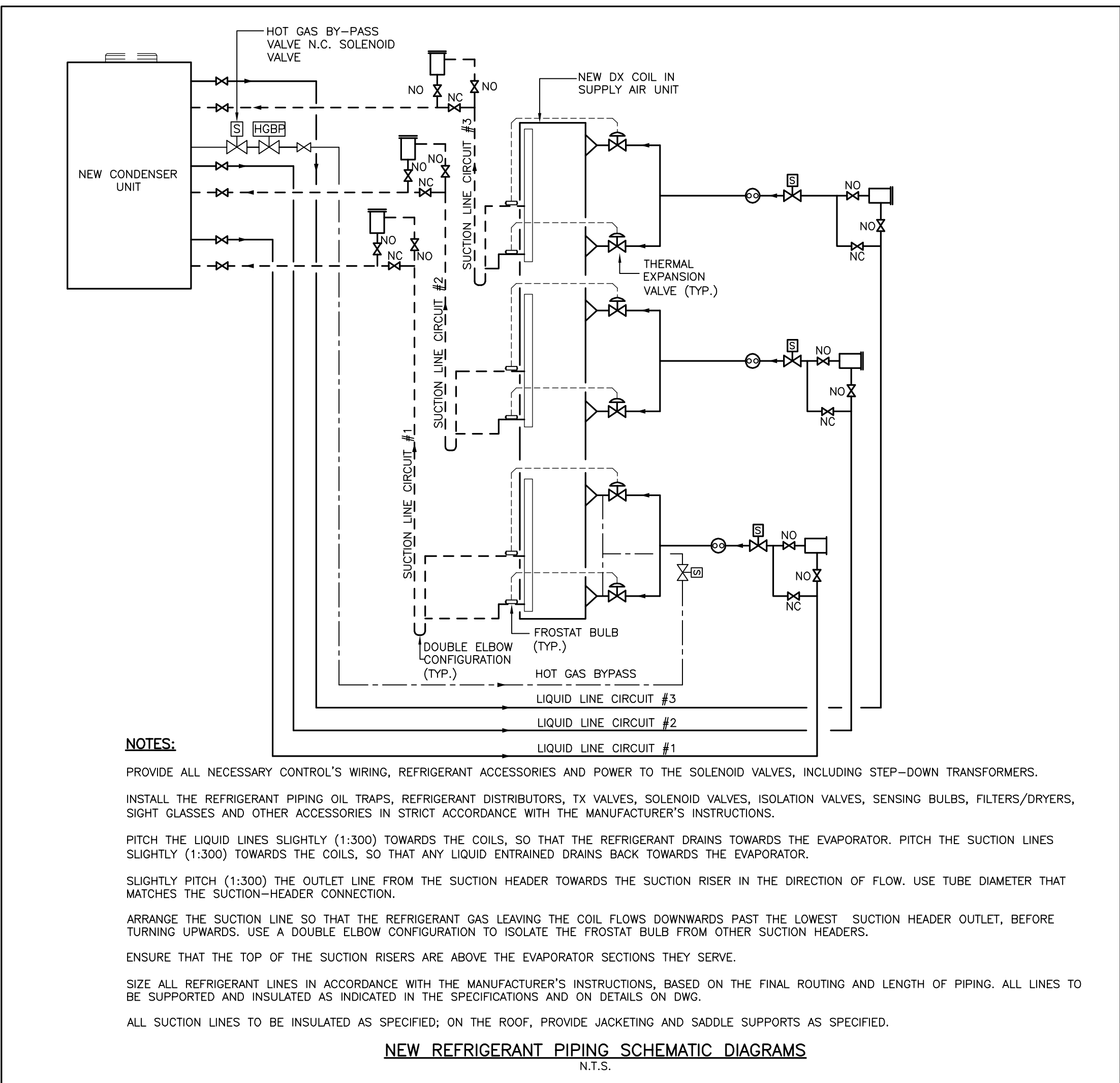

Symbols List	
	SHEET METAL DUCT – FIRST FIGURE INDICATES DIMENSION SHOWN
	SHEET METAL RISER UP – SUPPLY
	SHEET METAL RISER UP – RETURN AND EXHAUST
	SHEET METAL RISER DOWN – SUPPLY
	SHEET METAL RISER DOWN – RETURN AND EXHAUST
	FUSIBLE LINK FIRE DAMPER WITH ACCESS DOOR IN DUCT
	MOTORIZED DAMPER
	VOLUME DAMPER
	SUPPLY AIR GRILLE
	EXHAUST OR RECIRC. GRILLE
	FLEXIBLE CONNECTION
	OPEN ENDED CUT WITH "BALANCING" DAMPER AND BELLMOUTH INLET
	ACCESS DOOR
	UNIT HEATER
	ROOM THERMOSTAT
	UNION
	MANUAL AIR VENT
	AUTOMATIC CONTROL VALVE – TWO WAY
	MIXING OR DIVERTOR VALVE (3–WAY)
	VALVE
	BALANCING VALVE
	CIRCUIT SETTER
	CHECK VALVE
	STRAINER – OVER 50mm PROVIDE WITH VALVED FLUSHING DRAIN
	SUPERVISED VALVE
	PRESSURE REDUCING VALVE
	PRESSURE RELIEF VALVE
	PIPE TURNING DOWN
	PIPE TURNING UP
	THERMOMETER
	PRESSURE GAUGE
	SMOKE SENSOR
	FLOOR DRAIN
	FIRE HOSE CABINET
	GLYCOL SUPPLY
	GLYCOL RETURN
	REFRIGERANT GAS
	REFRIGERANT LIQUID
	STORM PIPE
CDU	CONDENSING UNIT
CTE	CONNECT TO EXISTING
CUT	CUT POINT OF EXISTING SERVICE
C/W	COMPLETE WITH
EF	EXHAUST FAN
EX	EXISTING TO REMAIN
LV	LOUVER
VFD	VARIABLE FREQUENCY DRIVE
U/S 450	DENOTES: UNDER SLAB 450mm

1	JUNE 2021	ISSUED FOR TENDER
No.	DATE	DESCRIPTION

ISSUED

SEAL



TRUE NORTH

BLDG. NORTH



CONTRACTORS SHALL VERIFY AND BE RESPONSIBLE FOR ALL DIMENSIONS AND CONDITIONS ON THE JOB AND THE ENGINEER SHALL BE INFORMED OF ANY VARIATIONS FROM THE DIMENSIONS AND CONDITIONS SHOWN ON THE DIMENSIONS AND CONDITIONS DRAWINGS. SHOP DRAWINGS SHALL BE SUBMITTED TO THE ENGINEER FOR APPROVAL BEFORE PROCEEDING WITH FABRICATION. THIS DRAWING IS THE PROPERTY OF SAB ENGINEERING INC. AND SHALL NOT BE REPRODUCED WITHOUT THEIR PERMISSION AND UNLESS THE REPRODUCTION CARRIES THEIR WRITTEN PERMISSION. THIS DRAWING IS FOR USE ON THE SPECIFIED PROJECT ONLY, AND SHALL NOT BE USED OTHERWISE WITHOUT WRITTEN PERMISSION OF SAB ENGINEERING INC.

ADDRESS

Lindsay Collegiate  
Vocational Institute  
H.V.A.C. UPGRADES

260 Kent St W, Lindsay, ON K9V 2Z5

DRAWING TITLE

SYMBOLS LIST, EQUIPMENT  
SCHEDULES & DETAILS -  
MECHANICAL

DATE \_\_\_\_\_

JUNE 2021

SALE

N.T.S.

DRAWN BY

A.S.

G. No.

JOB No. \_\_\_\_\_

2021-52



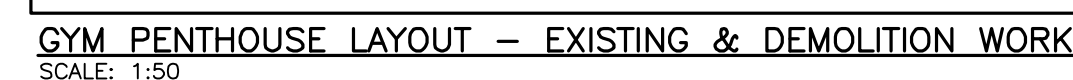

SCALE: 1:50



SCALE: 1:50



SCALE: 1:50



SCALE: 1:50



THESE NOTES SHALL BE READ IN CONJUNCTION WITH, AND SHALL FORM AN INTEGRAL PART OF THE SPECIFICATIONS.

PRIOR TO COMMENCING THE DEMOLITION WORK, EXAMINE CAREFULLY THE ELEMENTS OF THE EXISTING SYSTEMS TO BE REMOVED, FOR REASONS OF CLARITY, THE DRAWINGS DO NOT SHOW ALL BUILDING SERVICES LOCATED IN THE MECHANICAL ROOM OR ALL STRUCTURAL ELEMENTS, ALL BUILDING SERVICES AND OTHER UTILITIES NOT IDENTIFIED BY THIS WORK SHALL REMAIN OPERATIONAL. ANY DAMAGE TO BUILDING SERVICES AND UTILITIES NOT AFFECTED BY THE WORK SHALL BE PROMPTLY REPAIRED BY THE CONTRACTOR, AT NO COST TO THE OWNER.

THE SIZES AND LOCATION OF PIPES, DUCTWORK, EQUIPMENT AND OTHER SERVICES IDENTIFIED IN THE DRAWINGS, WERE SIZE MEASURED OR TAKEN FROM EXISTING DRAWINGS. MAKE ANY CHANGES REQUIRED TO SUIT THE ACTUAL SITE CONDITIONS AT NO COST TO THE OWNER.

EXACT LOCATION OF CUT AND RECONNECT TO THE EXISTING DUCT TO BE TERMINATED ON SITE TO FACILITATE CONNECTION TO THE NEW EQUIPMENT.

LOCATION OF HEATING PIPING CUT-OFF AND RE-CONNECTION IS APPROXIMATE. EXACT LOCATION TO BE ESTABLISHED ON SITE.

REMOVE EXISTING SUPPLY AIR HANDLING UNITS (TOTAL OF 4) AS INDICATED.

REMOVE SECTIONS OF DUCTWORK AS REQUIRED FOR THE INSTALLATION OF THE NEW EQUIPMENT. REMOVE ALL SUPPORTS, VIBRATION ISOLATORS, DISCONNECT FROM POWER SUPPLY AND CONTROLS. REMOVE ALL ELECTRICAL POWER SUPPLY WIRING, CONDUITS AND DEVICES SUCH AS DISCONNECTS (REFER TO ELECTRICAL DRAWINGS FOR FULL SCOPE); MAKE SAFE ALL REMAINING WIRING.

REMOVE ALL THE CONTROLS ASSOCIATED WITH THE EQUIPMENT TO BE DEMOLISHED, INCLUDING SENSORS, DEVICES, (PRESSURE SENSORS, HUMIDITY SENSORS, TEMPERATURE SENSORS, ETC.) AND WIRING. REMOVE ALL EXISTING CONTROL PANELS THAT ARE REDUNDANT.

CONTRACTOR IS RESPONSIBLE FOR DISPOSAL OF ALL REMOVED EQUIPMENT AND MATERIALS.

REMOVE ALL CONDUITS ATTACHED TO THE EQUIPMENT AND DUCTS TO BE DEMOLISHED. REMOVE BACK TO SOURCE AND MAKE SAFE ALL REDUNDANT CONDUITS AND WIRING. REINSTATE THE ONES THAT ARE TO BE REUSED.

REMOVE PORTION OF THE HEATING WATER PIPES, VALVES AND ACCESSORIES AS NOTED.

REMOVE THE EXISTING LOUVER AS INDICATED ON THE DRAWING, TO ALLOW FOR UNIT DEMOLITION AND INSERTION OF NEW UNIT. CUT EXISTING BLOCK WALLS AS REQUIRED. PROVIDE TEMPORARY SHORING TO AVOID WALL COLLAPSE.

REMOVE ALL REMAINING EXISTING EXTERIOR DUCT INSULATION AND RE-INSULATE AS PER SPECIFICATIONS. ALL EXISTING AND NEW DUCTS INSIDE EACH ROOM SHALL BE INSULATED INCLUDING SUPPLY, RETURN, EXHAUST AND OUTSIDE AIR DUCTWORK AND PLENUMS.

CONTRACTOR TO ALLOW FOR ADDITIONAL DUCT, PIPES DEMOLITION IN ORDER TO COMPLETE THE JOB AT NO ADDITIONAL COST TO OWNER.

1	JUNE 2021	ISSUED FOR TENDER
No.	DATE	DESCRIPTION

ISSUED

SENIOR



TRUE NORTH	BLDG. NORTH
------------	-------------

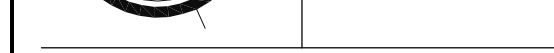

CONTRACTORS SHALL VERIFY AND BE RESPONSIBLE FOR ALL DIMENSIONS AND CONDITIONS ON THE JOB AND THE ENGINEER SHALL BE INFORMED OF ANY VARIATIONS FROM THE DIMENSIONS AND CONDITIONS SHOWN ON THE DRAWINGS. DO NOT SCALE DRAWINGS. SHOP DRAWINGS SHALL BE SUBMITTED TO THE ENGINEER FOR APPROVAL BEFORE PROCEEDING WITH FABRICATION. THIS DRAWING IS THE PROPERTY OF SAB ENGINEERING INC. AND SHALL NOT BE REPRODUCED WITHOUT THEIR PERMISSION AND UNLESS THE REPRODUCTION CARRIES THEIR NAME. ALL INFORMATION SHOWN ON THIS DRAWING IS FOR USE ON THE SPECIFIED PROJECT ONLY AND SHALL NOT BE USED OTHERWISE WITHOUT WRITTEN PERMISSION OF SAB ENGINEERING INC.

---

ADDRESS

Lindsay Collegiate  
Vocational Institute  
H.V.A.C. UPGRADES

280 Kent St W, Lindsay, ON K0M 2T5

DRAWING TITLE

OXYMETHOXY-DENTHOLOLE

GYM MECH. PENTHOUSE -  
EXISTING & DEMOLITION  
WORK - MECHANICAL

\_\_\_\_\_

DATE	SCALE
------	-------

JUNE 2021	AS SHOWN
-----------	----------

DRAWN BY	DWG. No.
----------	----------

A.S.	M-2
------	-----

IV 2

JOB No. 2021 52

2021-32



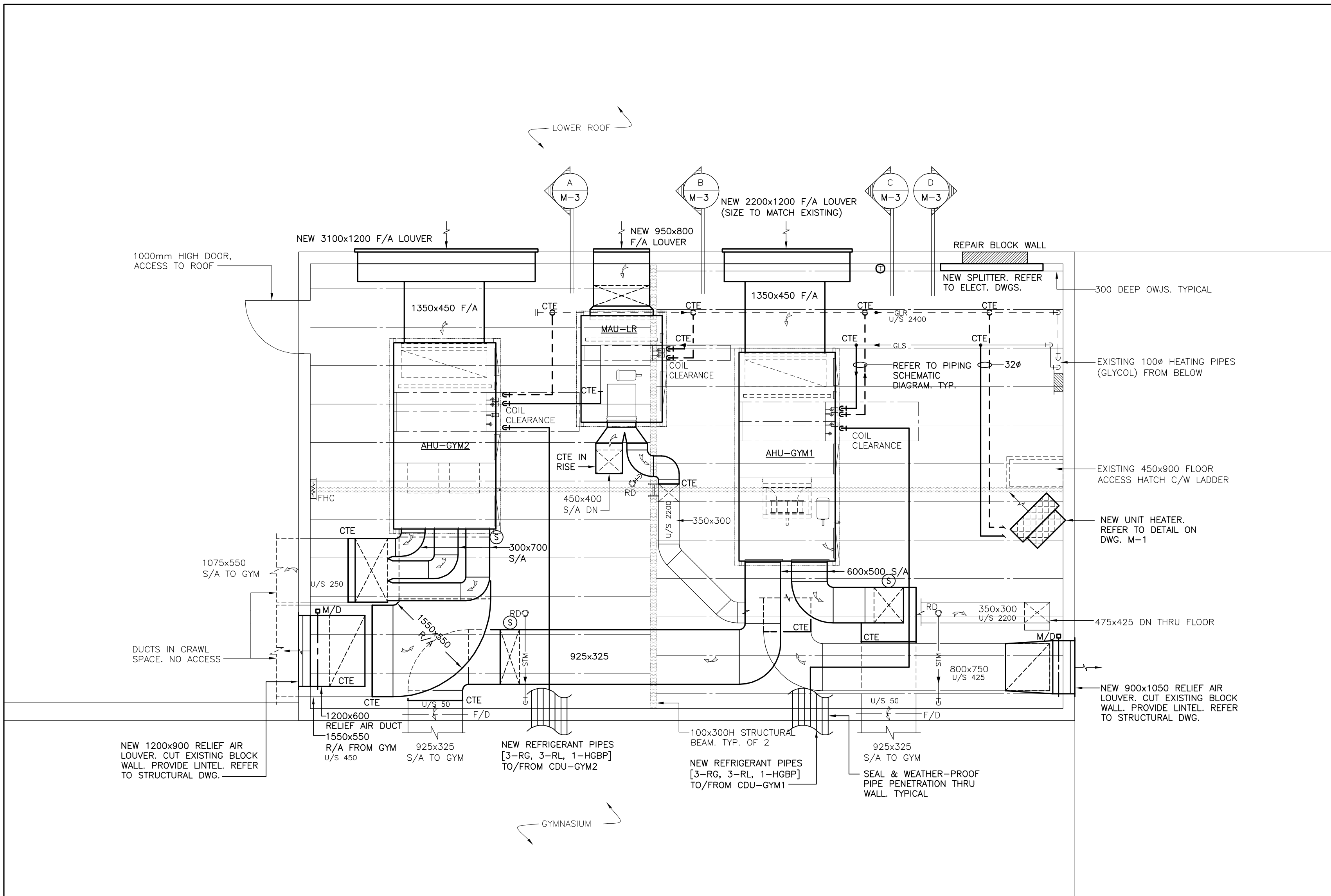

**GYM PENTHOUSE LAYOUT -- NEW WORK**  
SCALE: 1:50

**NEW WORK NOTES:**

- FOR REASONS OF CLARITY, THE ROOM LAYOUT DOES NOT SHOW ALL VALVES, FITTINGS AND SENSORS/GAUGES. FOR FULL EXTENT OF FITTINGS AND INSTRUMENTATION, REFER TO THE NEW PIPING SCHEMATIC AND CONTROL DIAGRAMS.
- THE DRAWINGS DO NOT SHOW ALL STRUCTURAL ELEMENTS AND BUILDING SERVICES LOCATED IN THE MECHANICAL ROOM.
- ALL TEMPORARY INTERRUPTION OF SERVICES SHALL BE COORDINATED WITH THE OWNER.
- SUPPLY AND INSTALL NEW SUPPLY AIR UNITS AND MAKE-UP AIR UNIT AS INDICATED ON THE DRAWING.
- ALL THE UNITS TO BE SUPPLIED IN SECTIONS IN ORDER TO FIT INTO THE MECHANICAL ROOM.
- DELIVER UNITS THRU FRESH AIR LOUVER & WALL OPENING. THE CONTRACTOR SHALL TEMPORARILY REMOVE ANY OTHER BUILDING SERVICES THAT INTERFERE WITH THE RE-ASSEMBLY OF THE EQUIPMENT. AT THE CONCLUSION OF THE RE-ASSEMBLY WORK, ALL BUILDING SERVICES AND EQUIPMENT SHALL BE REINSTATED. ALL TEMPORARY SERVICES REMOVAL AND RE-INSTALLATION ARE PART OF THE SCOPE OF WORK.
- THE AIR HANDLING EQUIPMENT SHALL BE ASSEMBLED ON SITE UNDER THE SUPERVISION OF THE MANUFACTURER'S TRAINED TECHNICIANS. AT THE CONCLUSION OF THE RE-ASSEMBLY WORK, THE MANUFACTURER'S TECHNICIANS SHALL ISSUE A REPORT CONFIRMING THAT THE EQUIPMENT HAS BEEN ASSEMBLED IN ACCORDANCE WITH THE FACTORY STANDARDS.
- ALL INTERNAL WIRING OF THE NEW AIR HANDLING UNITS BY THE MANUFACTURER. ALL EXTERNAL WIRING BETWEEN THE UNIT AND EXTERNAL COMPONENTS BY THE CONTRACTOR.
- RE-CONNECT THE NEW AIR HANDLING UNITS TO EXISTING SUPPLY, RETURN & OUTSIDE AIR DUCTWORK; MANUFACTURE SHEET METAL TRANSITIONS AS REQUIRED BY THE NEW SIZE AND LOCATION OF UNIT'S OPENINGS AND NEW DUCTWORK LOCATION. INSULATE ALL THE DUCTWORK IN THE MECHANICAL ROOM (EXISTING AND NEW).
- CONNECT NEW CONDENSING UNIT TO NEW DX COOLING COIL BY REFRIGERANT LINES. COORDINATE ROUTING OF NEW REFRIGERANT LINES WITH EXISTING BUILDING SERVICES AND STRUCTURAL ELEMENTS. SEAL ALL OPENINGS THROUGH WALL AND FLOOR. FOR FULL EXTENT OF REFRIGERANT ACCESSORIES AND INSTRUMENTATION, REFER TO REFRIGERANT PIPING DIAGRAM. NEW REFRIGERANT SUCTION LINES TO BE FULLY INSULATED. PROVIDE NEW PIPE SUPPORTS FOR THE NEW REFRIGERANT PIPES. LOCATE THE SUPPORTS AS PER MANUFACTURER RECOMMENDATIONS. INDOORS, USE SUPPORTS AS SPECIFIED FOR COPPER PIPING, INCLUDING DIELECTRIC PROTECTION. DO NOT USE OTHER MECHANICAL/ELECTRICAL EQUIPMENT OR DUCTWORK TO SUPPORT REFRIGERANT PIPING OR CONDUITS.
- MAKE REFRIGERANT CONNECTIONS TO OUTDOOR CONDENSER AND INDOOR COIL IN STRICT ACCORDANCE WITH MANUFACTURER'S INSTRUCTIONS. USE VIBRATION ISOLATION FLEXIBLE CONNECTORS AS SPECIFIED. FINAL SIZE OF REFRIGERANT PIPING: BY MANUFACTURER, TO SUIT LOCAL EQUIPMENT ARRANGEMENT.
- CONNECT NEW EQUIPMENT TO POWER SOURCE (REFER TO ELECTRICAL DRAWINGS).
- PROVIDE NEW 100mm HIGH CONCRETE PADS TO MATCH THE SIZE OF THE NEW UNITS.
- PROVIDE ALL REQUIRED SUPPORTS FOR THE NEW DUCTWORK AND PIPES, INCLUDING HANGERS, SPRING ISOLATORS, FLOOR OR WALL SUPPORTS.
- INSTALL NEW SENSORS AS SHOWN ON THE PIPING AND CONTROL SCHEMATIC. CONNECT TO THE EXISTING BAS.
- INSTALL NEW SMOKE SENSORS IN THE DUCTS AND CONNECT TO POWER AND FIRE ALARM.
- MAKE GOOD ALL SURFACES AFFECTED BY THE WORK.
- ALLOW FOR DRAINAGE OF THE HEATING WATER SYSTEM (GLYCOL). FLUSH AND CLEAN THE ENTIRE SYSTEM.

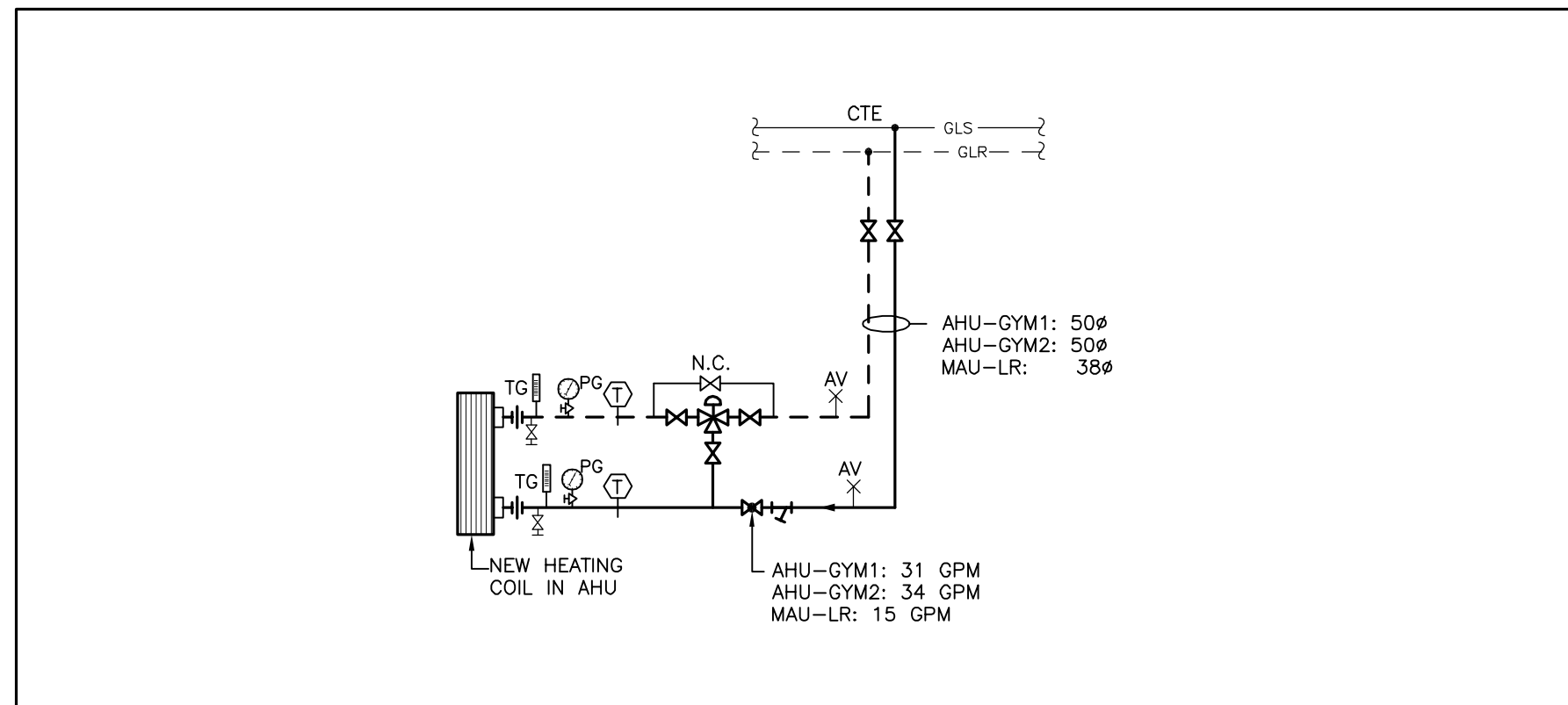

**NEW HEATING PIPING SCHEMATIC DIAGRAM**  
N.T.S.

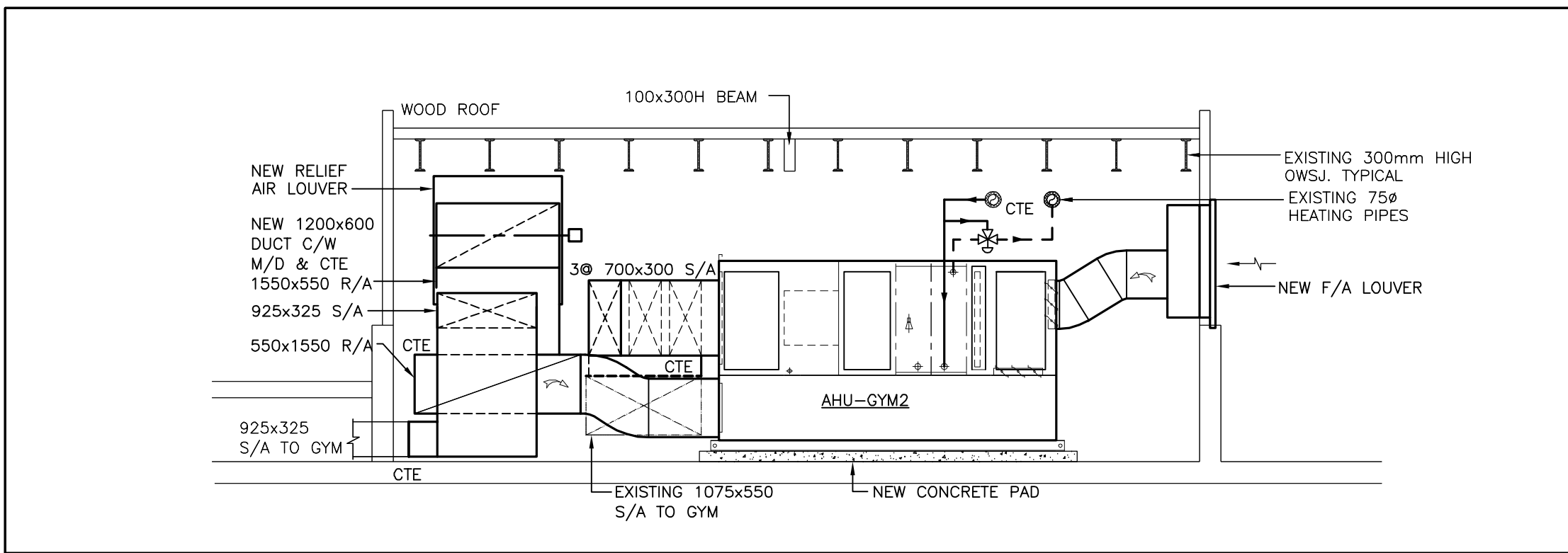

**SECTION A-A**  
SCALE: 1:50

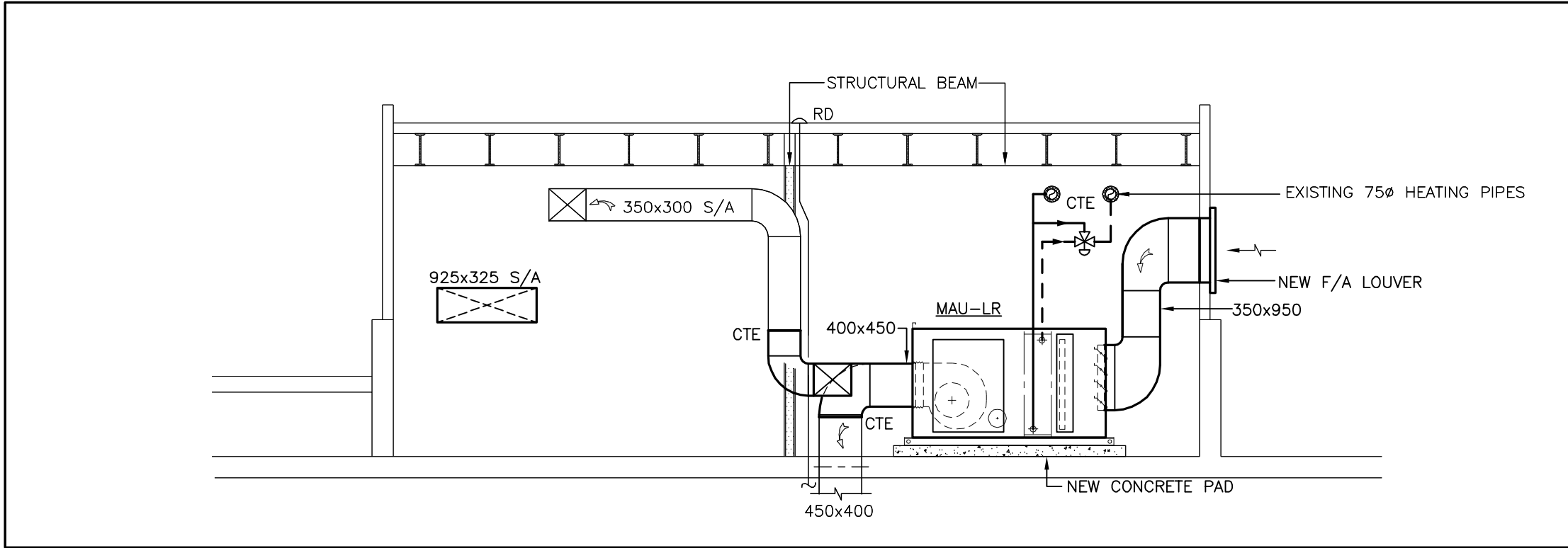

**SECTION B-B**  
SCALE: 1:50

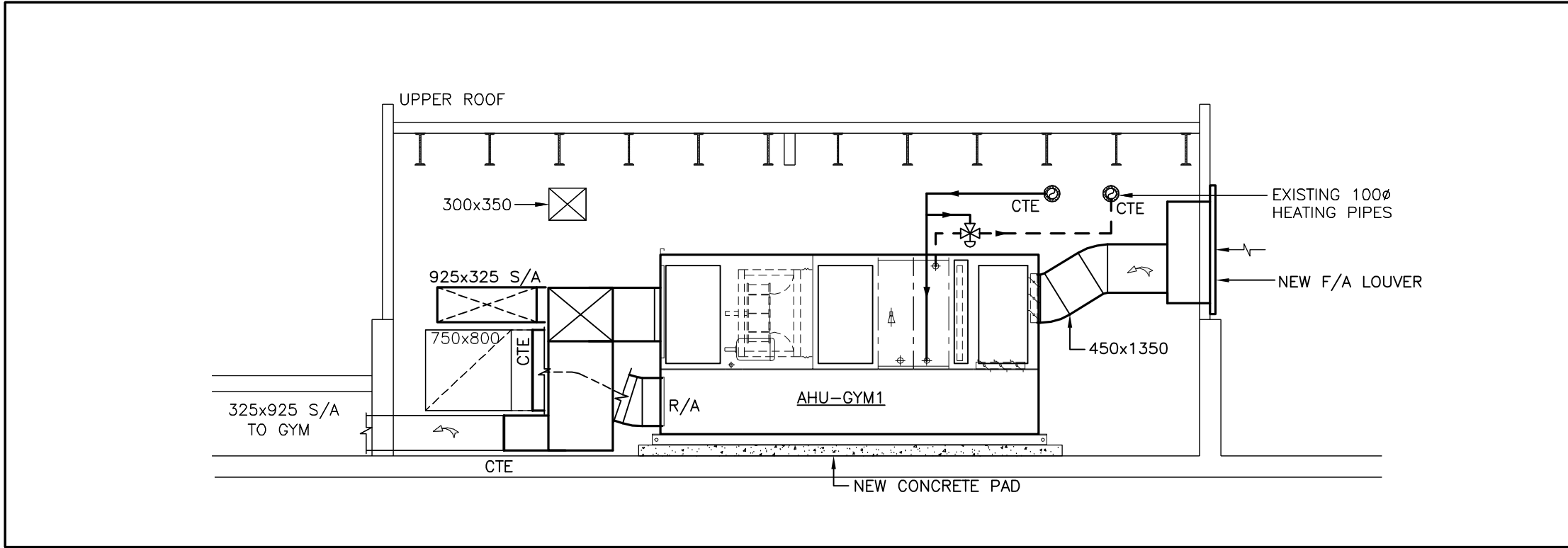

**SECTION C-C**  
SCALE: 1:50

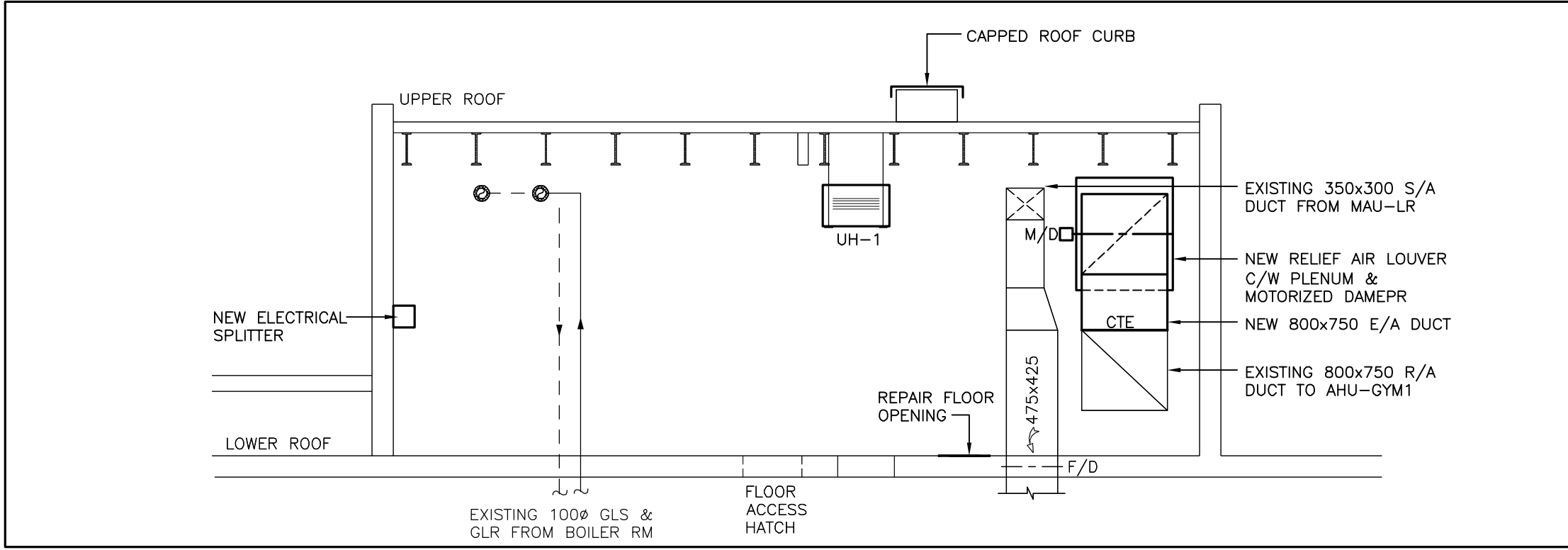

**SECTION D-D**  
SCALE: 1:50

No.	DATE	DESCRIPTION
1	JUNE 2021	ISSUED FOR TENDER

ISSUED

SEAL



TRUE NORTH

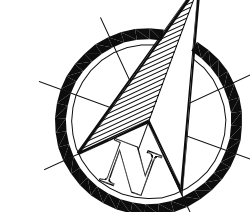

BLDG. NORTH



**GENERAL NOTES:**

CONTRACTORS SHALL VERIFY AND BE RESPONSIBLE FOR ALL DIMENSIONS AND CONDITIONS ON THE JOB AND THE ENGINEER SHALL BE INFORMED OF ANY VARIATIONS FROM THE DIMENSIONS AND CONDITIONS SHOWN ON THE DRAWINGS. DO NOT SCALE DRAWINGS. SHOP DRAWINGS SHALL BE SUBMITTED TO THE ENGINEER FOR APPROVAL BEFORE PROCEEDING WITH FABRICATION. THIS DRAWING IS THE PROPERTY OF SAB ENGINEERING INC. AND SHALL NOT BE REPRODUCED WITHOUT THEIR PERMISSION AND UNLESS THE REPRODUCTION CARRIES THEIR NAME. ALL INFORMATION SHOWN ON THIS DRAWING IS FOR USE ON THE SPECIFIED PROJECT ONLY AND SHALL NOT BE USED OTHERWISE WITHOUT WRITTEN PERMISSION OF SAB ENGINEERING INC.

ADDRESS

**Lindsay Collegiate Vocational Institute**  
H.V.A.C. UPGRADES

260 Kent St W, Lindsay, ON K9V 2Z5

DRAWING TITLE

**GYM MECH. PENTHOUSE -- NEW WORK -- MECHANICAL**

DATE: JUNE 2021 SCALE: AS SHOWN

DRAWN BY: A.S. DWG. No. **M-3**

JOB No. 2021-52



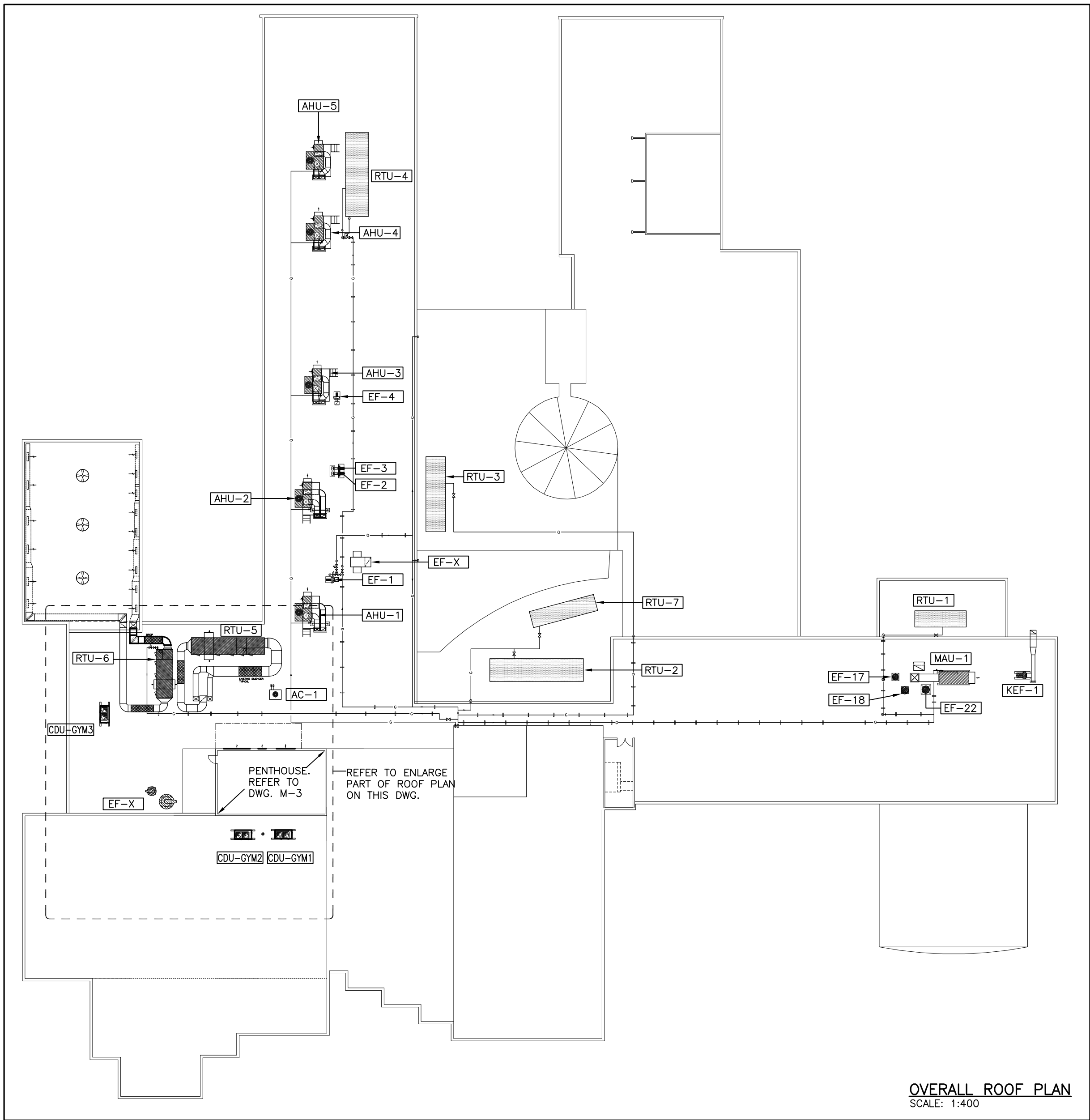

#### NOTES:

INSTALL THE NEW CONDENSING UNITS ON NEW SLEEPERS FOR THE UNITS' SUPPORT. PROVIDE ALL REQUIRED ROOFING AND FLASHING FOR THE NEW SLEEPERS.

COORDINATE WITH STRUCTURAL DRAWINGS FOR ANY REQUIRED REINFORCEMENT OF THE ROOF STRUCTURE AND EXACT LOCATION OF THE CONDENSERS.

ATTACH SECURELY NEW CONDENSERS TO SLEEPERS VIA NEOPRENE ISOLATORS, BOLTED TO THE SLEEPERS.

INSTALL THE NEW DX COOLING COIL IN OUTDOOR SUPPLY AIR DUCT FROM ROOFTOP UNIT "RTU-6" AND REPAIR DUCTWORK TO MAKE IT AIR-LEAK PROOF. CUT EXISTING S/A DUCT AS REQUIRED FOR PROPER COIL INSTALLATION. PROVIDE CONDENSATE DRAIN WITH A MIN. 50# TRAP AND DISCHARGE TO ROOF.

CONNECT NEW CONDENSING UNITS TO NEW DX COOLING COIL BY REFRIGERANT LINES. COORDINATE ROUTING OF NEW REFRIGERANT LINES WITH EXISTING HEATING LINES AND OTHER UTILITIES. REFER TO REFRIGERANT PIPING SCHEMATIC. SEAL ALL OPENINGS THROUGH THE WALL. FOR FULL EXTENT OF REFRIGERANT ACCESSORIES AND INSTRUMENTATION, REFER TO PIPING DIAGRAM. SUCTION LINE TO BE FULLY INSULATED INDOORS AND OUTDOORS. PROVIDE NEW ROOF SUPPORTS FOR THE NEW REFRIGERANT AND ELECTRICAL CONDUITS (INCLUDING BAS). INDOORS, USE SUPPORTS AS SPECIFIED FOR COPPER PIPING, INCLUDING DIELECTRIC PROTECTION. DO NOT USE OTHER MECHANICAL/ELECTRICAL EQUIPMENT OR DUCTWORK TO SUPPORT REFRIGERANT PIPING OR CONDUITS.

MAKE REFRIGERANT CONNECTIONS TO ROOF CONDENSERS AND INDOOR COILS IN STRICT ACCORDANCE WITH WITH MANUFACTURER'S INSTRUCTIONS. USE VIBRATION ISOLATION FLEXIBLE CONNECTORS AS SPECIFIED. FINAL SIZE OF REFRIGERANT PIPING: BY MANUFACTURER, TO SUIT LOCAL EQUIPMENT ARRANGEMENT.

CONNECT THE NEW CONDENSERS TO POWER SOURCE. REFER TO ELECTRICAL DRAWINGS. PROVIDE NEW WEATHER PROOF DISCONNECTS OUTDOORS. CONNECT THE NEW CONDENSING UNIT AND REFRIGERANT SOLENOID VALVES TO BAS. REFER TO SEQUENCE OF OPERATION.

PROVIDE NEW BAS SENSORS, OPERATORS AND DEVICES AS NOTED IN THE BAS DIAGRAM. PROVIDE POWER TO ALL BAS SENSORS AND DEVICES FROM THE NEAREST SOURCE OF 115V/1PH VIA A DEDICATED 15A BREAKER. LABEL THE BREAKER ACCORDINGLY. INCLUDE ALL ANCILLARY DEVICES SUCH AS STEP DOWN TRANSFORMERS, RELAYS, PUSH BUTTONS, ETC. ADJUST TX VALVES AND BALANCE AIR FLOW.

MAKE GOOD ALL SURFACES AFFECTED BY THE WORK. SEAL ALL PENETRATIONS THROUGH EXTERIOR WALLS AND ROOF.

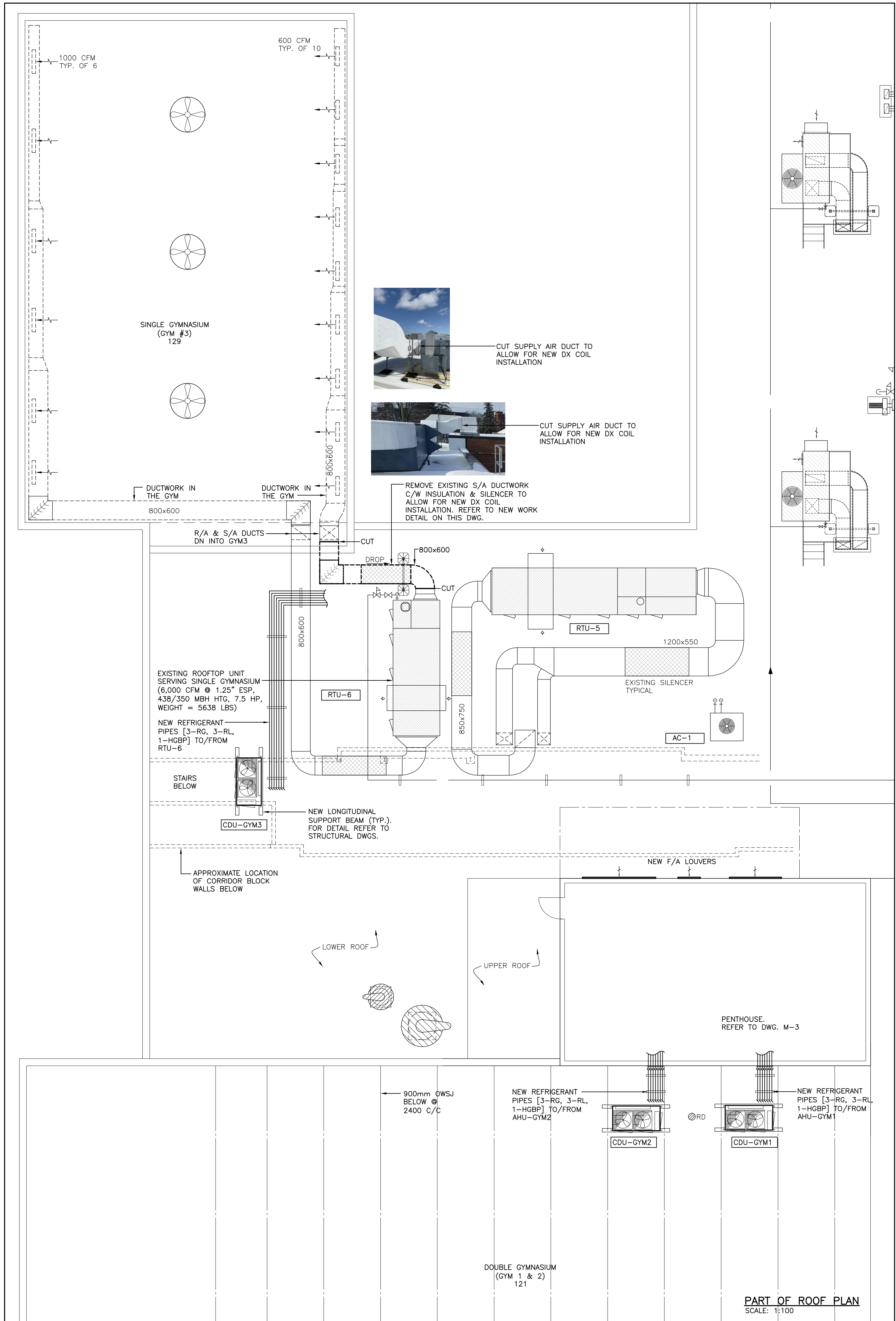
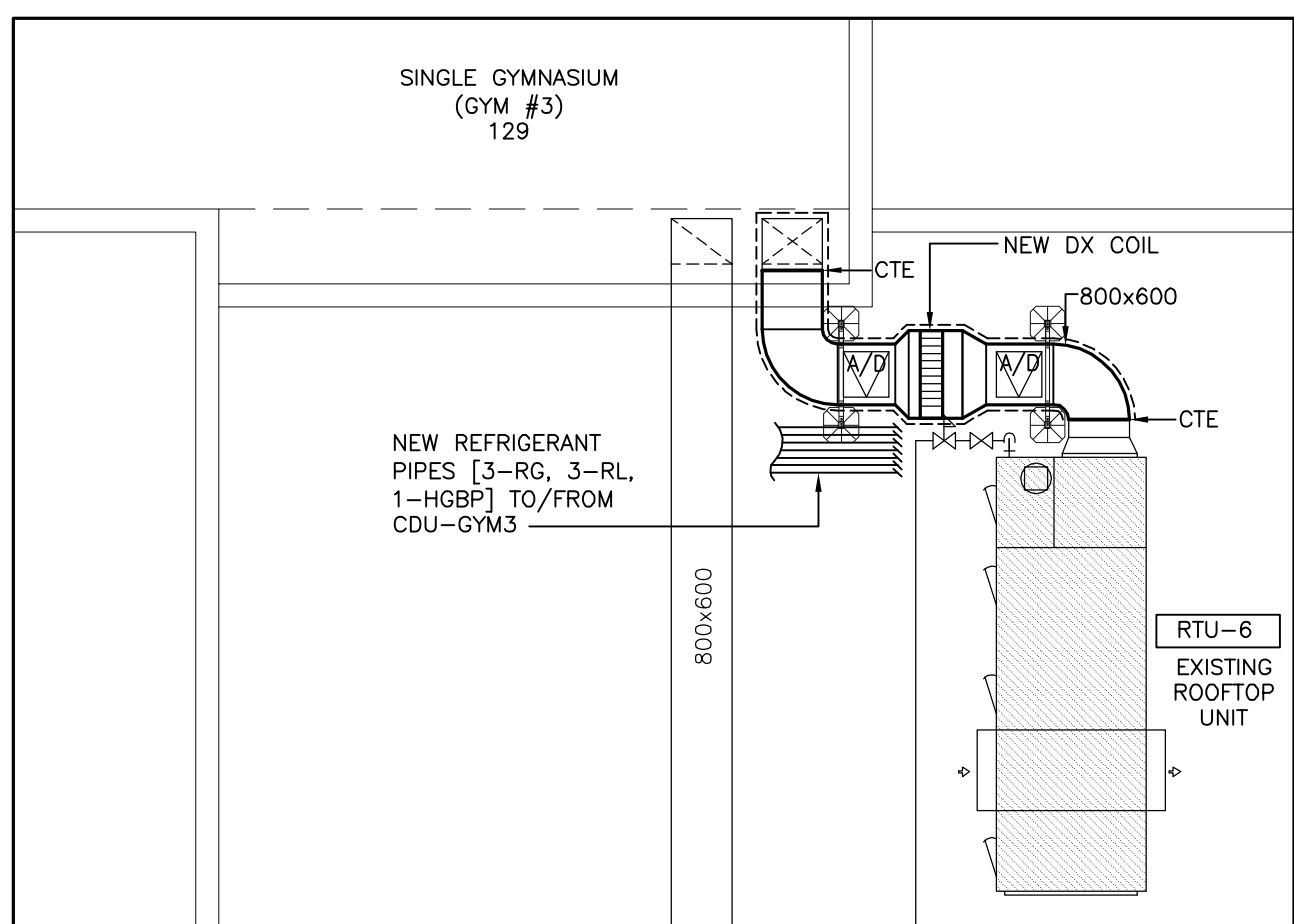

No.	DATE	DESCRIPTION
1	JUNE 2021	ISSUED FOR TENDER

ISSUED

SEAL



TRUE NORTH

BLDG. NORTH

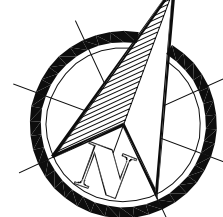

#### GENERAL NOTES:

CONTRACTORS SHALL VERIFY AND BE RESPONSIBLE FOR ALL DIMENSIONS AND CONDITIONS ON THE JOB AND THE ENGINEER SHALL BE INFORMED OF ANY VARIATIONS FROM THE DIMENSIONS AND CONDITIONS SHOWN ON THE DRAWINGS. DO NOT SCALE DRAWINGS. SHOP DRAWINGS SHALL BE SUBMITTED TO THE ENGINEER FOR APPROVAL BEFORE PROCEEDING WITH FABRICATION. THIS DRAWING IS THE PROPERTY OF SAB ENGINEERING INC. AND SHALL NOT BE REPRODUCED WITHOUT THEIR PERMISSION AND UNLESS THE REPRODUCTION CARRIES THEIR NAME. ALL INFORMATION SHOWN ON THIS DRAWING IS FOR USE ON THE SPECIFIED PROJECT ONLY AND SHALL NOT BE USED OTHERWISE WITHOUT WRITTEN PERMISSION OF SAB ENGINEERING INC.

ADDRESS

**Lindsay Collegiate Vocational Institute**  
H.V.A.C. UPGRADES

260 Kent St W, Lindsay, ON K9V 2Z5

DRAWING TITLE

**ROOF PLAN - MECHANICAL**

DATE

SCALE

JUNE 2021

AS SHOWN

DRAWN BY

DWG. No.

A.S.

**M-4**

JOB No.

2021-52



DATE JUNE 2021	SCALE N.T.S.
DRAWN BY A.S.	DWG. No. <b>M-5</b>
JOB No. 2021-52	

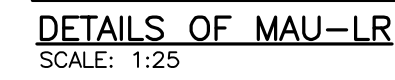
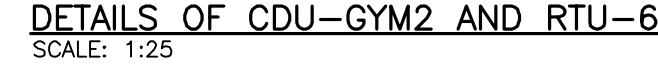
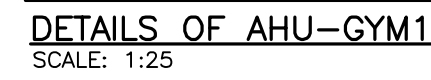
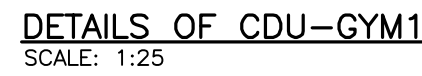
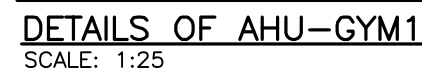

ISSUED

The seal is circular with a black border. The text "LICENSED PROFESSIONAL ENGINEER" is written in a semi-circle at the top. The text "PROVINCE OF ONTARIO" is written in a semi-circle at the bottom. In the center, the name "G. STRASHUN" is printed. Below the name is a signature that appears to read "G. Strashun". Above the name, the date "JUNE, 2021" is printed. The license number "10000" is printed at the very bottom of the seal.



ADDRESS

Lindsay Collegiate  
Vocational Institute  
H.V.A.C. UPGRADES  
260 Kent St W, Lindsay, ON K9V 2Z5

JOB No. 2021-52





JOB No. 2021-52







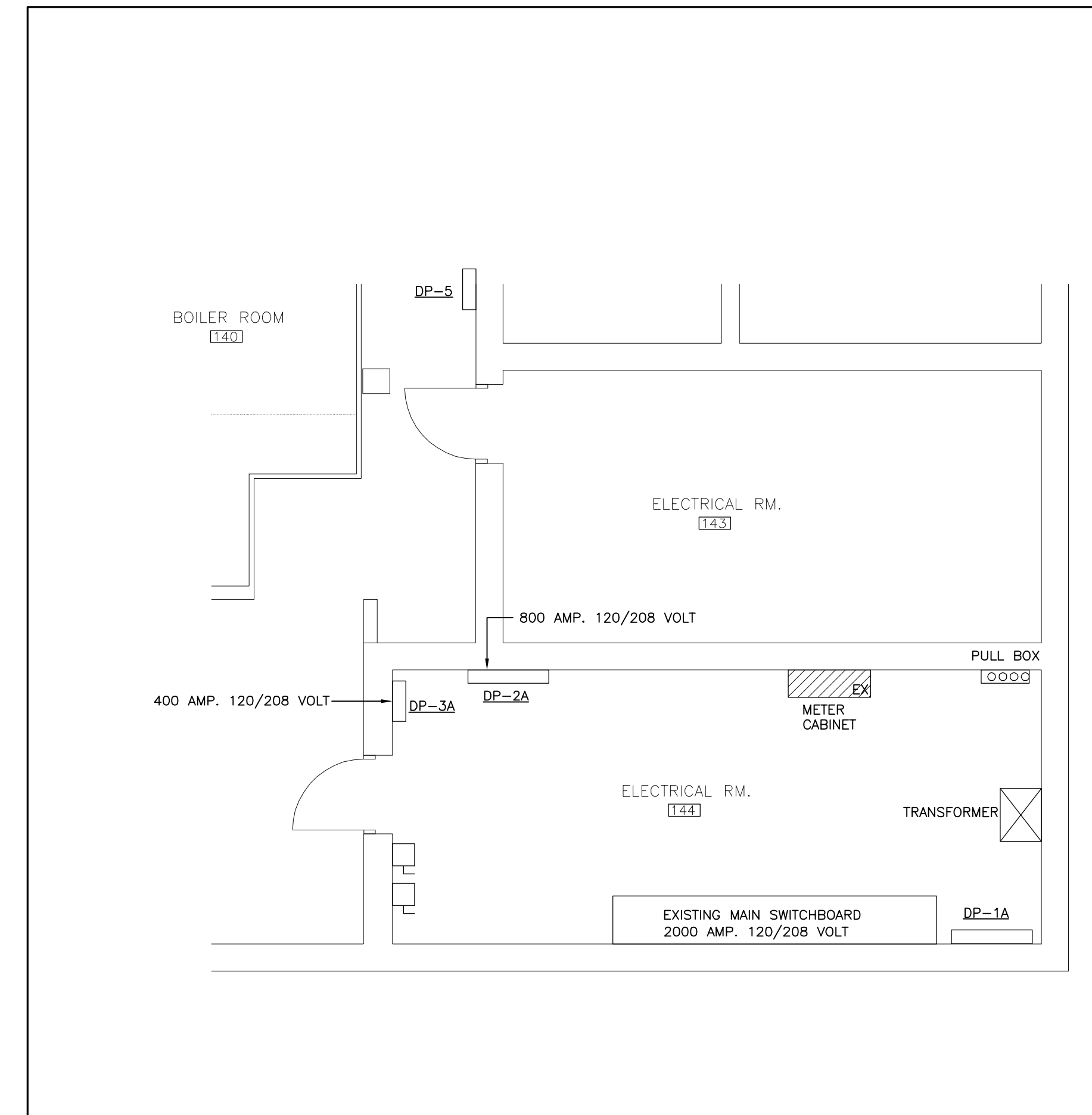

**BASEMENT ELECTRICAL ROOM LAYOUT**  
SCALE: 1:50

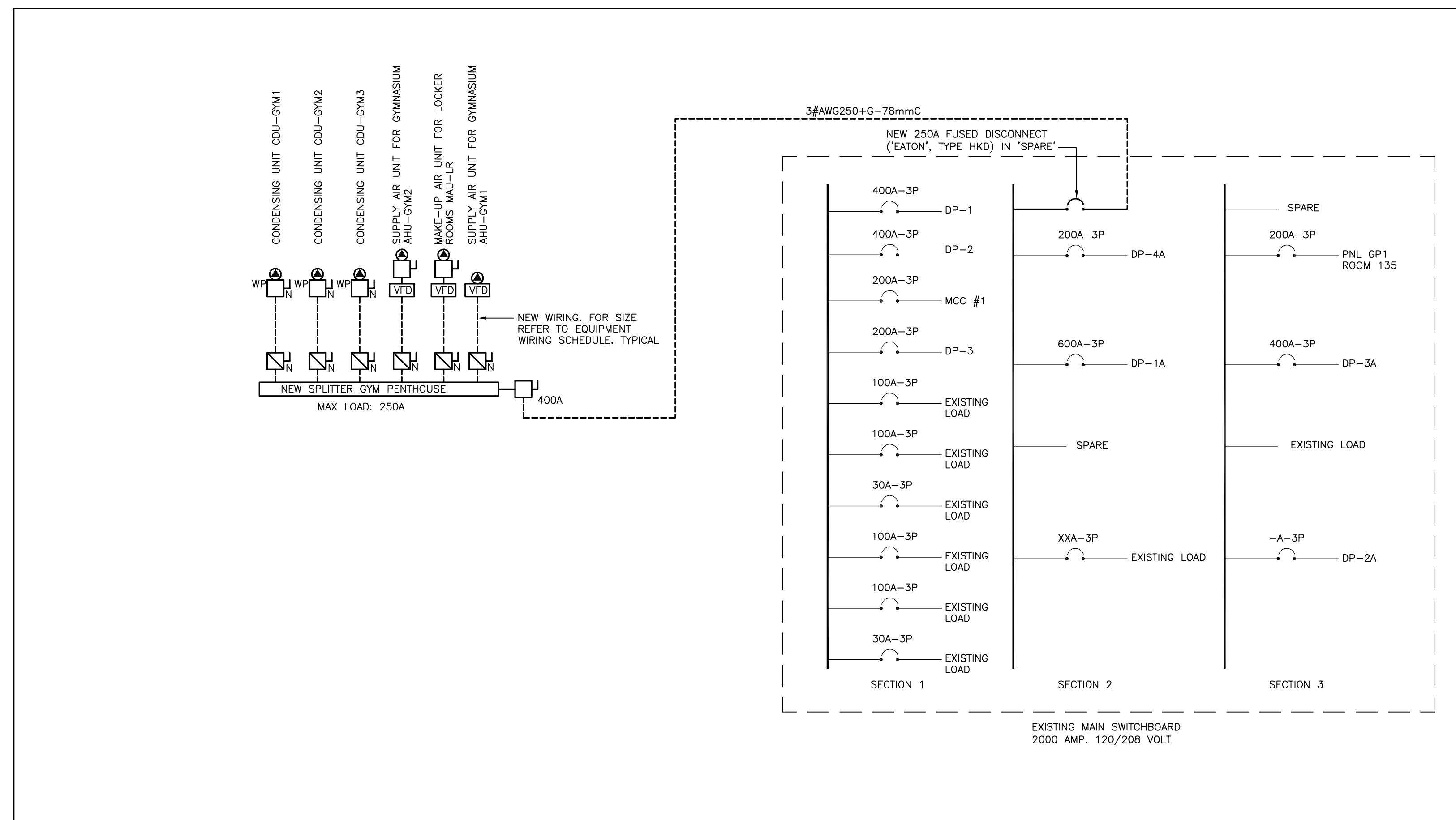

SINGLE LINE DIAGRAM – NEW WORK  
N.T.S.

1	JUNE 2021	ISSUED FOR TENDER
No.	DATE	DESCRIPTION

ISSUED

SEAL

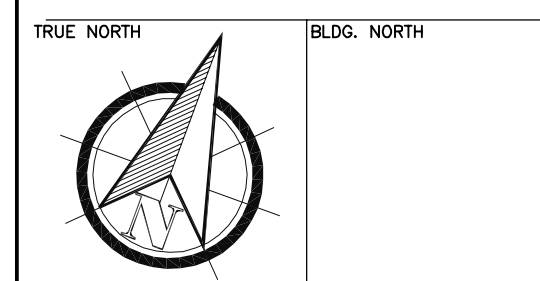

GENERAL NOTES :

CONTRACTORS SHALL VERIFY AND BE RESPONSIBLE FOR ALL DIMENSIONS AND CONDITIONS ON THE JOB AND THE ENGINEER SHALL BE INFORMED OF ANY VARIATIONS FROM THE DIMENSIONS AND CONDITIONS SHOWN ON THE DRAWINGS. DO NOT SCALE DRAWINGS. SHOP DRAWINGS SHALL BE SUBMITTED TO THE ENGINEER FOR APPROVAL BEFORE PROCEEDING WITH FABRICATION. THIS DRAWING IS THE PROPERTY OF SAB ENGINEERING INC. AND SHALL NOT BE REPRODUCED WITHOUT THEIR PERMISSION. AND UNLESS THE REPRODUCTION CARRIES THEIR NAME, ALL INFORMATION SHOWN ON THIS DRAWING IS FOR USE ON THE SPECIFIED PROJECT ONLY AND SHALL NOT BE USED OTHERWISE WITHOUT WRITTEN PERMISSION OF SAB ENGINEERING INC.

ADDRESS

Lindsay Collegiate  
Vocational Institute  
H.V.A.C. UPGRADES

260 Kent St W, Lindsay, ON K9V 2Z5

DRAFTING TITLE

ELECT. RM & SINGLE LINE  
DIAGRAM - ELECTRICAL

DATE	SCALE
JUNE 2021	AS SHOWN

DRAWN BY	DWG. No.
A.S.	E-3

JOB No. 2021-52