

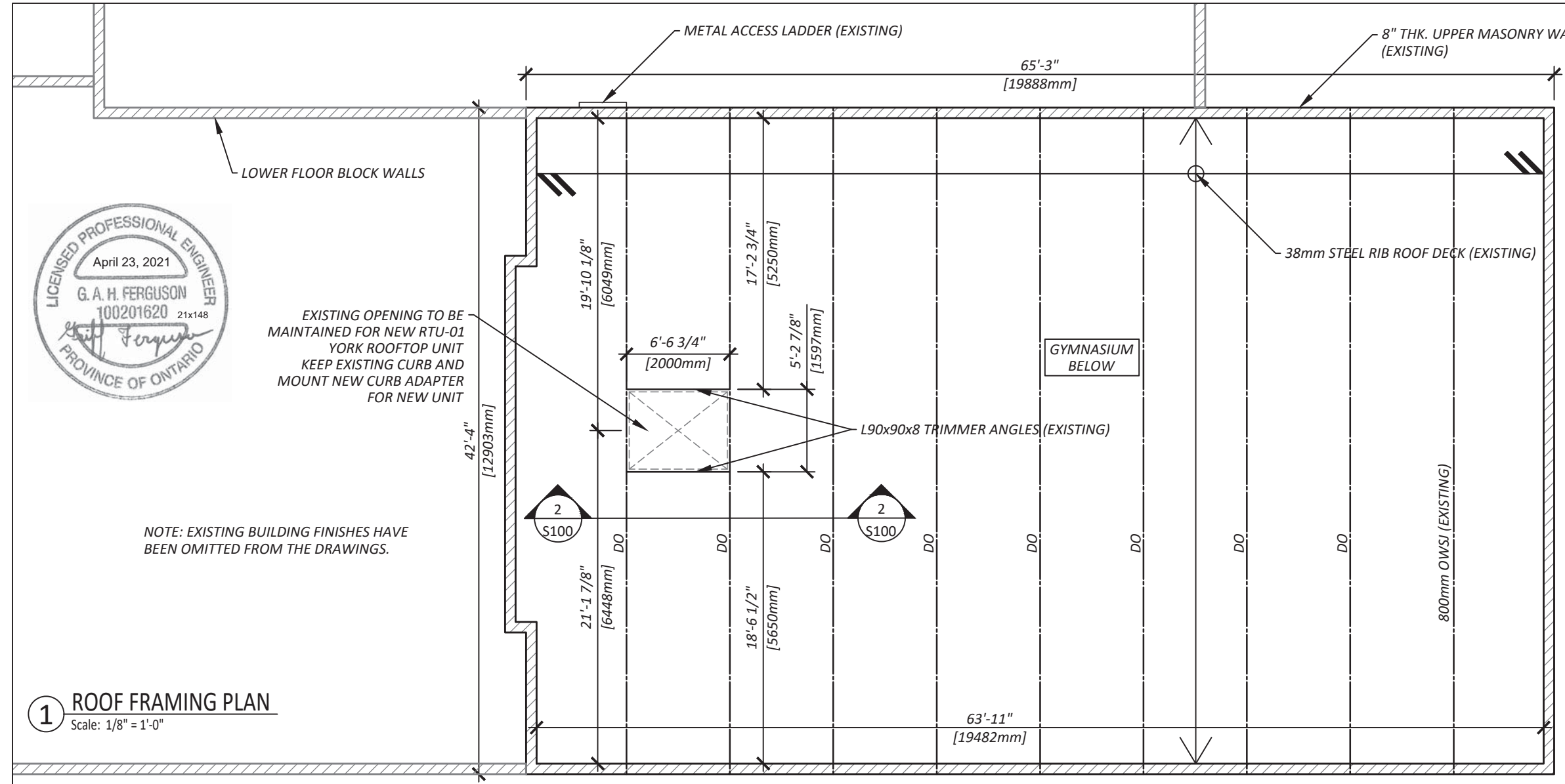

EXISTING OPENING TO BE MAINTAINED FOR NEW RTU-01 YORK ROOFTOP UNIT. KEEP EXISTING CURB AND MOUNT NEW CURB ADAPTER FOR NEW UNIT.

NOTE: EXISTING BUILDING FINISHES HAVE BEEN OMITTED FROM THE DRAWINGS.

1 ROOF FRAMING PLAN
Scale: 1/8" = 1'-0"



2 RTU SUPPORT SECTION
Scale: 3/8" = 1'-0"

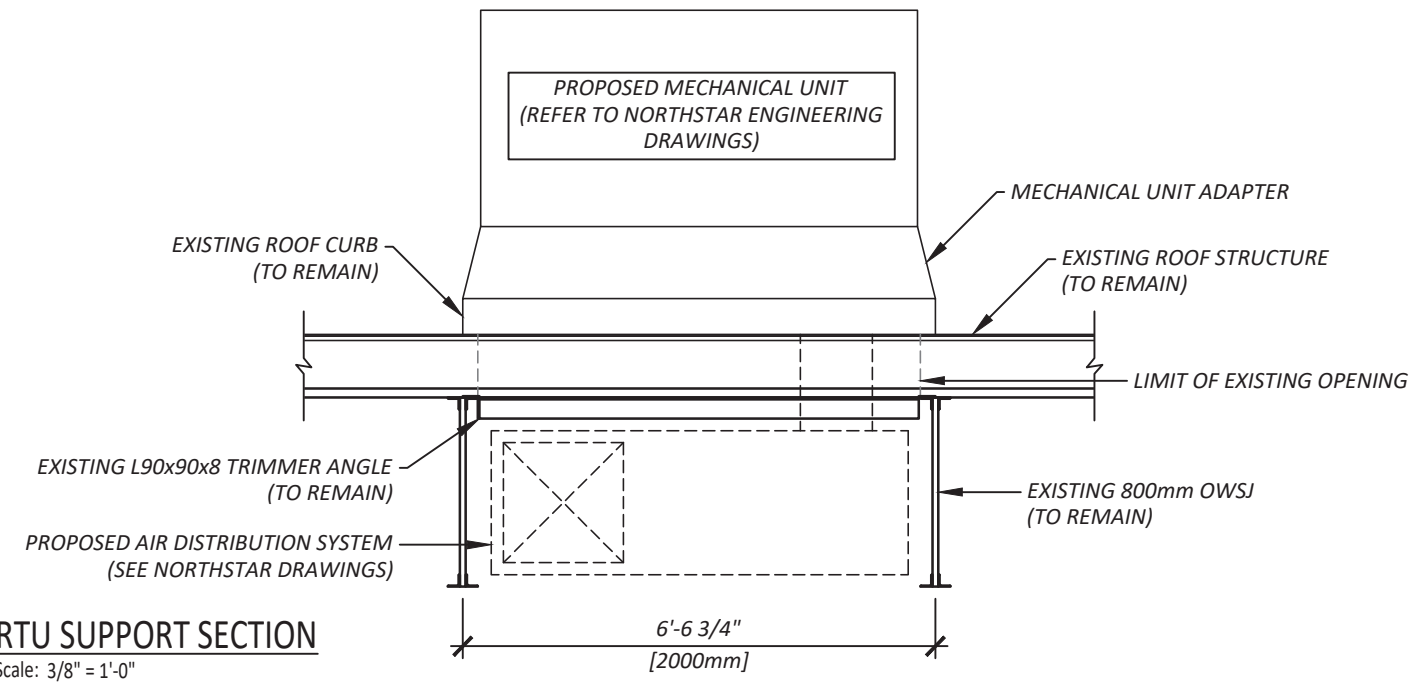

GENERAL NOTES:

- PERFORM ALL WORK IN ACCORDANCE WITH THE REQUIREMENTS OF THE ONTARIO BUILDING CODE, LATEST EDITION.
- ALL WORK TO BE CARRIED OUT IN ACCORDANCE WITH THE REQUIREMENTS OF THE OCCUPATIONAL HEALTH AND SAFETY ACT OF ONTARIO.
- CONTRACTOR SHALL CONTACT ALL LOCAL UTILITIES AND SERVICES PRIOR TO EXCAVATION AND OBTAIN PROPER LOCATES.
- THE CONTRACTOR SHALL EXAMINE ALL DRAWINGS AND SPECIFICATIONS. CHECK ALL DIMENSIONS AND REPORT ANY DISCREPANCIES BEFORE PROCEEDING WITH THE WORK.
- NO PROVISION HAS BEEN MADE IN THE DESIGN FOR CONDITIONS OCCURRING DURING CONSTRUCTION. THE CONTRACTOR IS TO PROVIDE ALL NECESSARY BRACING AND SHORING REQUIRED FOR STRESSES AND INSTABILITY OCCURRING DURING CONSTRUCTION. IT SHALL ALSO BE THE RESPONSIBILITY OF THE CONTRACTOR TO PROVIDE ALL NECESSARY BRACING, SHORING, SHEET PILING OR OTHER TEMPORARY SUPPORTS TO SAFEGUARD ALL EXISTING OR ADJACENT STRUCTURES.
- WHERE A GIVEN STANDARD IS REFERENCED, IT SHALL BE THE MOST CURRENT VERSION OF THE STANDARD THAT IS APPLICABLE.
- ALL DESIGN LOADS NOTED ON STRUCTURAL DRAWINGS ARE WORKING LOADS UNLESS NOTED OTHERWISE.
- OPEN WEB STEEL JOISTS AND TRIMMER ANGLES HAVE BEEN CHECKED FOR THE ADDITIONAL LOAD DUE TO THE WEIGHT OF THE MECHANICAL UNIT. PLEASE REFER TO SBSG LETTER SEALED BY G. FERGUSON, P.ENG AND DATED APRIL 21, 2021.

- Notes:
- THESE DRAWINGS MUST BE CHECKED BY THE CUSTOMER OR CONTRACTOR. ANY ERRORS OR OMISSIONS MUST BE REPORTED IN WRITING TO STEENHOF BUILDING SERVICES GROUP PRIOR TO COMMENCEMENT OF CONSTRUCTION.
 - OWNER OR CONTRACTOR MUST CHECK AND VERIFY ALL SITE CONDITIONS BEFORE PROCEEDING WITH THE WORK.
 - ALL DIMENSIONS SHOWN ON THESE DRAWINGS MUST BE CHECKED AGAINST ALL OTHER PROJECT DRAWINGS. ALL DISCREPANCIES MUST BE REPORTED TO THE CONSULTANT BEFORE PROCEEDING WITH THE WORK.
 - FOR CONSTRUCTION PURPOSES, USE ONLY THE LATEST APPROVED DRAWINGS LABELED 'ISSUED FOR CONSTRUCTION'.
 - DO NOT SCALE THE DRAWINGS.

Revision Schedule

#	Description	MM-DD-YYYY
1	-	-
2	-	-
3	-	-

Project Status:
PERMIT



Steenhof Building Services Group
40 Peter Street S.,
Orillia, ON. L3V 5A9
T: 705-325-5400 F: 705-325-8400
www.steenhofbuilding.com

Project:
KING ALBERT PUBLIC SCHOOL NEW RTU

Address:
49 GLENELG STREET, LINDSAY, ONTARIO

Client:
NORTHSTAR ENGINEERING

Project No:
210189

Drawn by: GF Date: Apr-21
Chkd by: GF Scale: AS NOTED

Drawing page number:
S100

ROOF FRAMING PLAN FOR MECHANICAL UNIT INSTALLATION

Dwg Title:
Revision:

-