

Allen & Sherriff

Architects, Inc.

10350 Yonge Street, S202, Richmond Hill, Ontario L4C 5K9

Tel: 905-884-1117 Fax: 905-884-4970

File Ref. 4166

**Tender No.: T18-21 – St. Theresa C.S. Child Care Expansion
Durham Catholic District School Board
ADDENDUM #1**

July 25, 2018

The following additions, deletions, and amendments shall hereby become a part of the contract documents for the above mentioned project.

1. ARCHITECTURAL DRAWINGS

1. *Drawing A9.2 – Millwork Details*

.1 **Add** Drawing A9.2 – Millwork Details. (attached)

Attachments: Drawing A9.2 – Millwork Details

END OF ADDENDUM # 1

PLEASE SIGN & SUBMIT THIS ADDENDUM AS PER DOCUMENT 00200 PARAGRAPH 2.1.7

COMPANY NAME

SIGNATURE

PRINT NAME

ALL DRAWINGS AND RELATED DOCUMENTS ARE THE
COPYRIGHT PROPERTY OF ALLEN AND SHERRIFF
ARCHITECTS INC. AND MUST BE RETURNED UPON REQUEST.
REPRODUCTION OF DRAWINGS AND RELATED DOCUMENTS
IN WHOLE OR IN PART IS FORBIDDEN WITHOUT
WRITTEN PERMISSION OF ALLEN AND SHERRIFF
ARCHITECTS INC.
ALL DIMENSIONS AND MEASUREMENTS MUST BE
CHECKED AND VERIFIED BY THE CONTRACTOR.
THE CONTRACTOR MUST REPORT ALL DISCREPANCIES
AND ERRORS OR OMISSIONS TO THE ARCHITECT
IN WRITING.
NO NOT SCALE DRAWINGS.

REVISION	DATE	REVISION	DATE
1	10/18/18	ISSUED FOR CLIENT REVIEW	
2	04/18/18	ISSUED FOR CLIENT REVIEW	
3	06/22/18	ISSUED FOR PERMIT	
4	07/24/18	ISSUED FOR TENDER	

Date	MARCH 2018
Dwn By	AB
Checked by	SI
Scale as noted or	AS NOTED

MILLWORK DETAILS

Job Number
4166

Proj Number
A9.2

- ### MILLWORK LEGEND
- 1 P. LAM. FINISH ON 19mm PLYWOOD COUNTERTOP & 100 HIGH SPLASHBACK WHERE SHOWN.
 - 2 19mm PLYWOOD W/ MELAMINE FINISH FIXED SHELF/SHELVES AND PVC EDGING.
 - 3 19mm PLYWOOD W/ MELAMINE FINISH ADJUSTABLE SHELF/SHELVES AND PVC EDGING INCLUDING RECESSED PILASTER STRIPS C/W SHELF CLIPS.
 - 4 19mm PLYWOOD W/ MELAMINE FINISH TOP, BOTTOM, & CABLES & PVC EDGING.
 - 5 13mm PLYWOOD BACKING W/ MELAMINE FINISH
 - 6 19mm PLYWOOD DRAWER(FRONT, BASE, SIDES, & BACK) AND HINGED DOOR FRONT PANEL W/ MELAMINE FINISH AND PVC EDGING.
 - 7 19mm WATER-RESISTANT PLYWOOD TOE KICK AND BASE. MITRE AT ALL JOINTS WHERE CONCEALED BACKS.
 - 8 38mm SOLID CORE WOOD DOOR (LOOKABLE).
 - 9 HEAVY DUTY SLIDES (SEE SPECS.)
 - 10 PROVIDE PLYWOOD REINFORCEMENT AT MILLWORK LOCATION. SEE DETAIL 19/A9.1.
 - 11 FIXED 13mm PLYWOOD DIVIDERS W/ MELAMINE FINISH AND PVC EDGING.
 - 12 FIXED 19mm PLYWOOD DIVIDERS W/ MELAMINE FINISH AND PVC EDGING.
- NOTE:
PROVIDE LOCKS FOR ALL CABINETS, DOORS & DRAWERS.
REFER TO HARDWARE LIST IN SPECIFICATIONS.

- ### GENERAL NOTES
1. CABLES, SHELVES, TOPS & BASES 19mm
 2. MELAMINE FINISH WHERE EXPOSED W/ PVC EDGING UNLESS NOTED OTHERWISE.
 3. CABLES, SHELVES AND BASES 19mm MELAMINE BEHIND DOORS FINISH WHERE CONCEALED BACKS 13mm MELAMINE PARTICLE BOARD ON 25x50 WOOD STRAPPING.
 4. COUNTER TOPS & SPLASHBACKS PLASTIC LAMINATE ON 19mm PARTICLE BOARD UNLESS OTHERWISE NOTED.
 5. PROVIDE 100mm RUBBER CONE BASE TO ALL MILLWORK REFER TO PLANS FOR LENGTH OF UNITS.
 6. ALL SHELVING ADJUSTABLE UNLESS OTHERWISE NOTED.
 7. RETURN SPLASHBACKS AGAINST ADJACENT SURFACES-CAULK AT COUNTERS WITH SINKS.
 8. REFER TO ELEVATION FOR LOCATION OF DRAWERS.
 9. REFER TO PLAN & INTERIOR ELEVATIONS FOR LOCATION OF COUNTERTOP SINKS.
 10. NO SHELF REQUIRED UNDER SINKS.
 11. ALL PILASTERS FOR ADJUSTABLE SHELVES TO BE RECESSED.
 12. ALL SURFACES TO BE MELAMINE FINISH UNLESS OTHERWISE INDICATED.

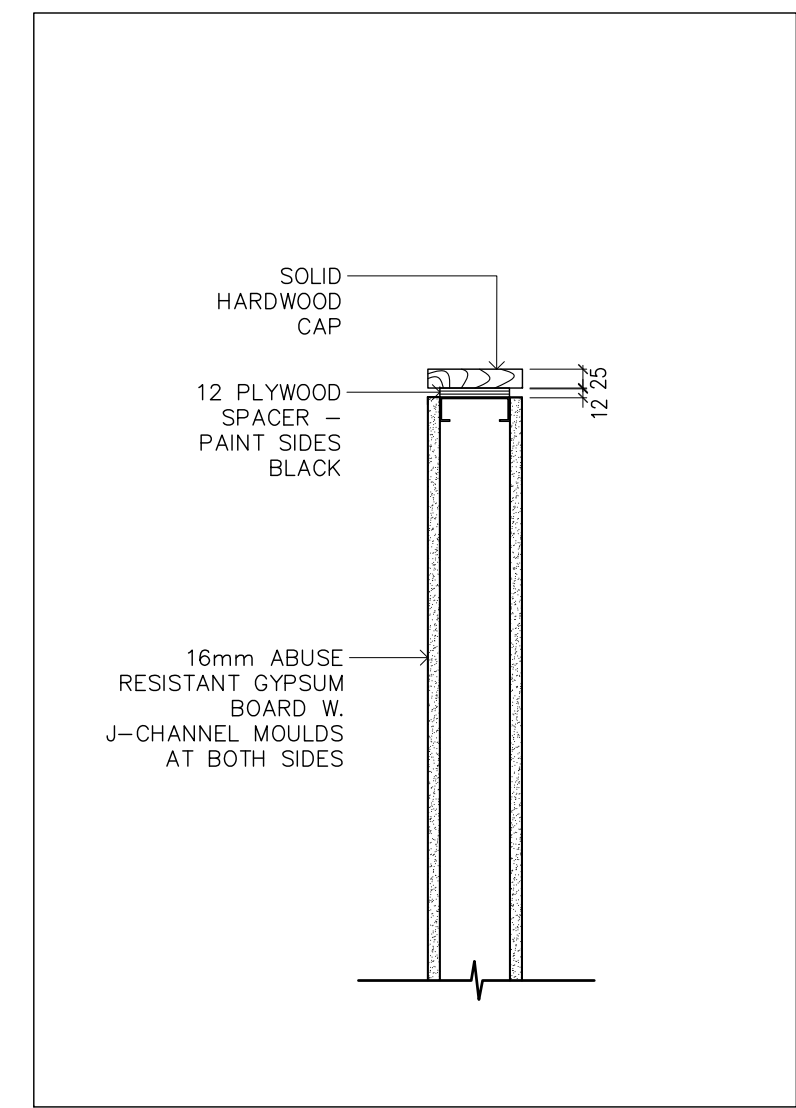

13 SECTION-HARDWOOD CAP DETAIL (TYP.)
A9.2/1:10

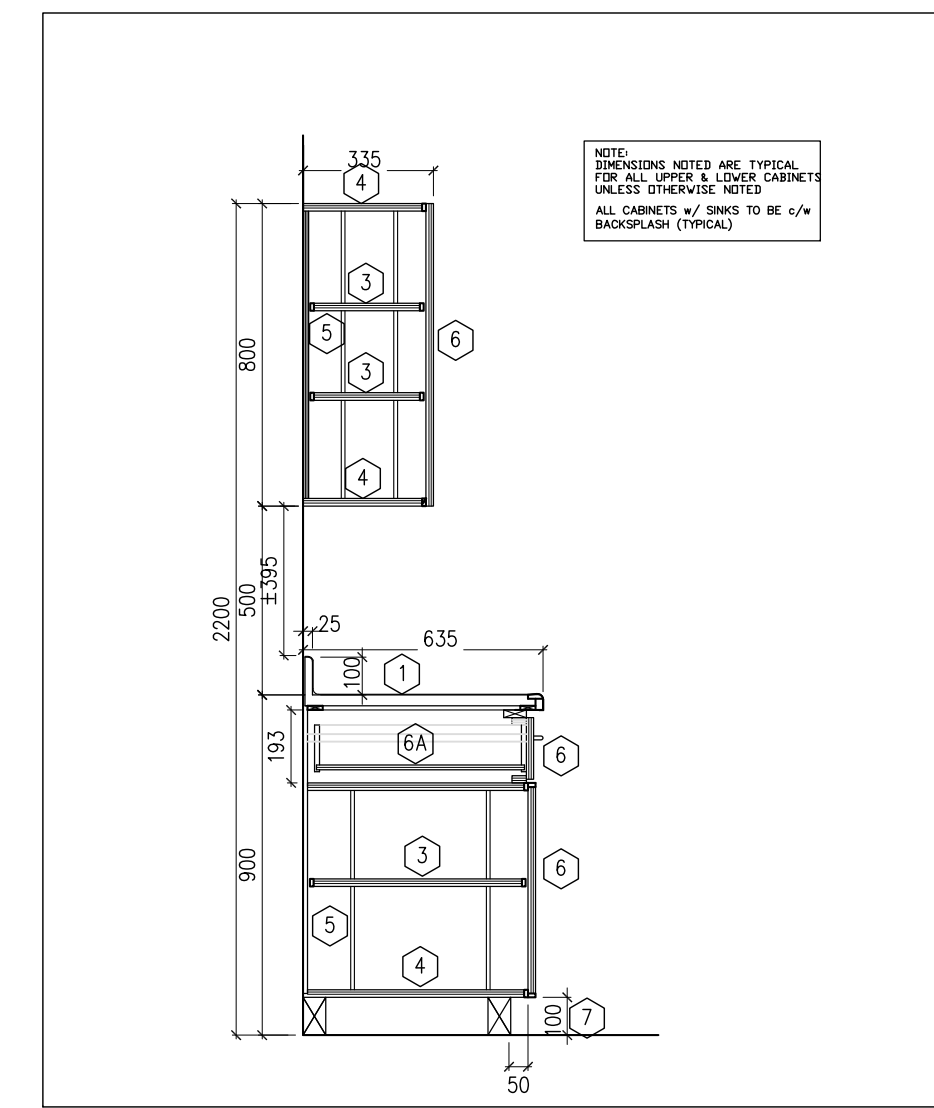

12 SECTION - UP. & LOW. CABINETS (TYP.)
A9.2/1:20

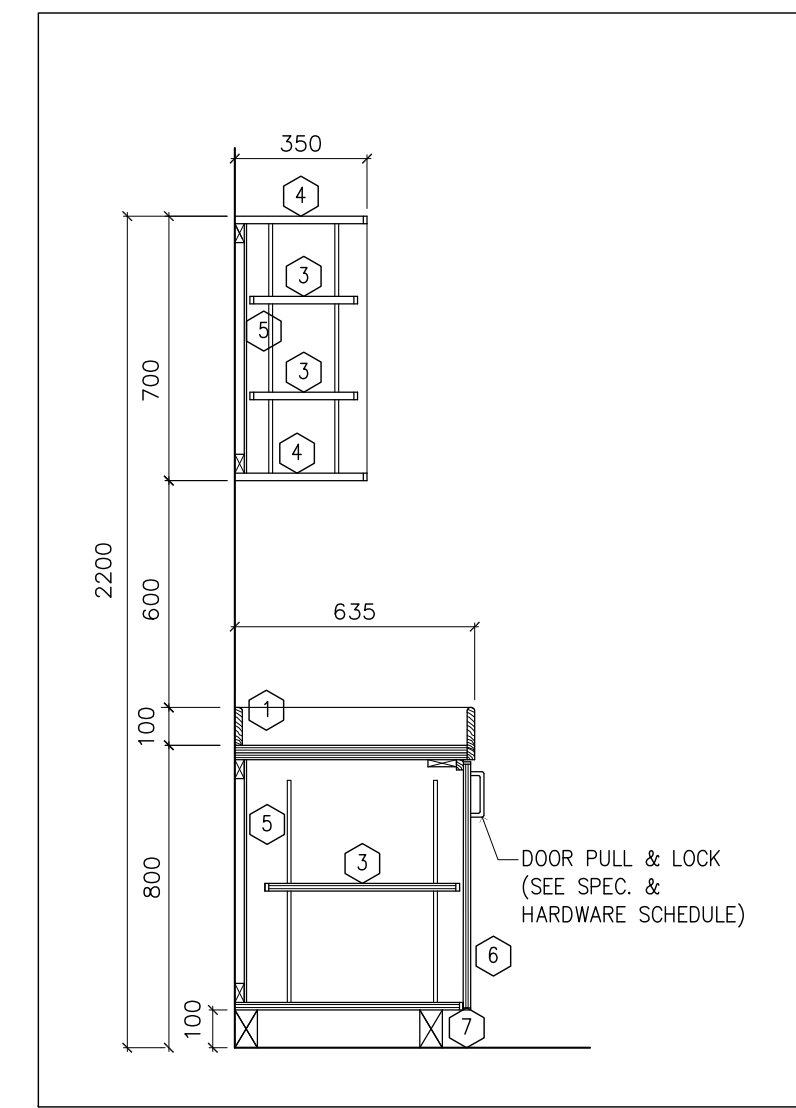

11 SECTION - CHANGE TABLE
A9.2/1:20

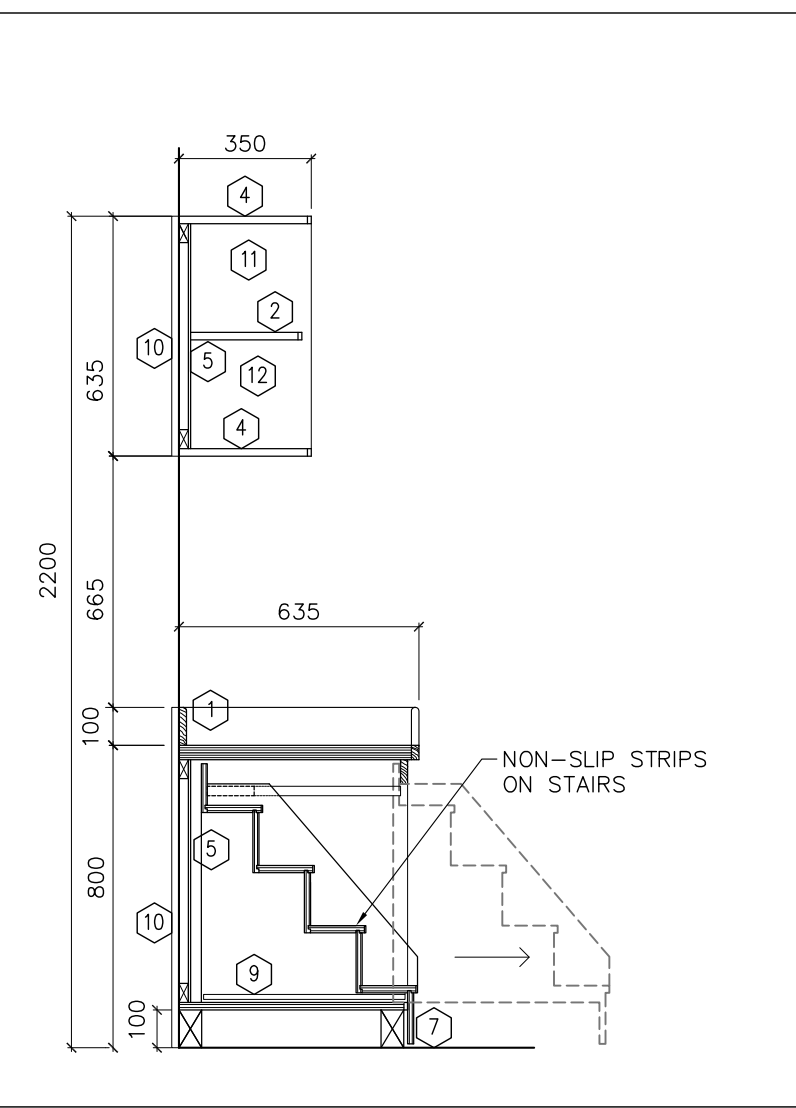

10 SECTION - CHANGE TABLE
A9.2/1:20

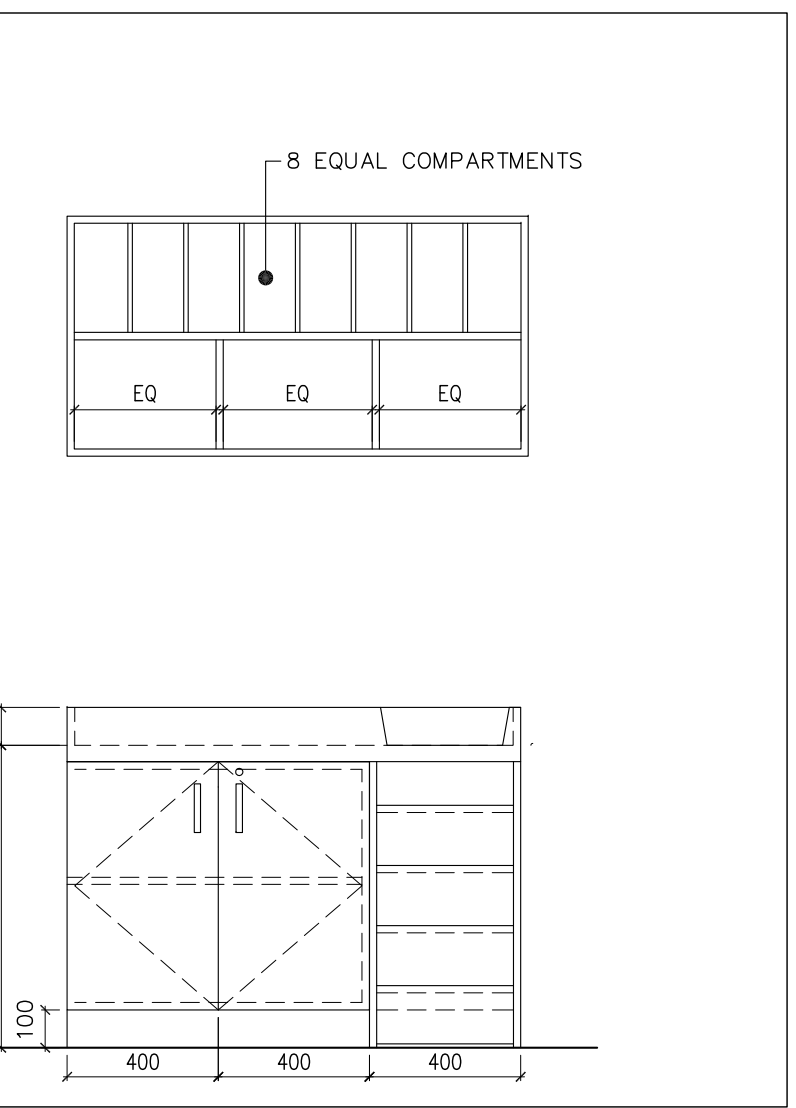

9 ELEVATION - CHANGE TABLE
A9.2/1:20

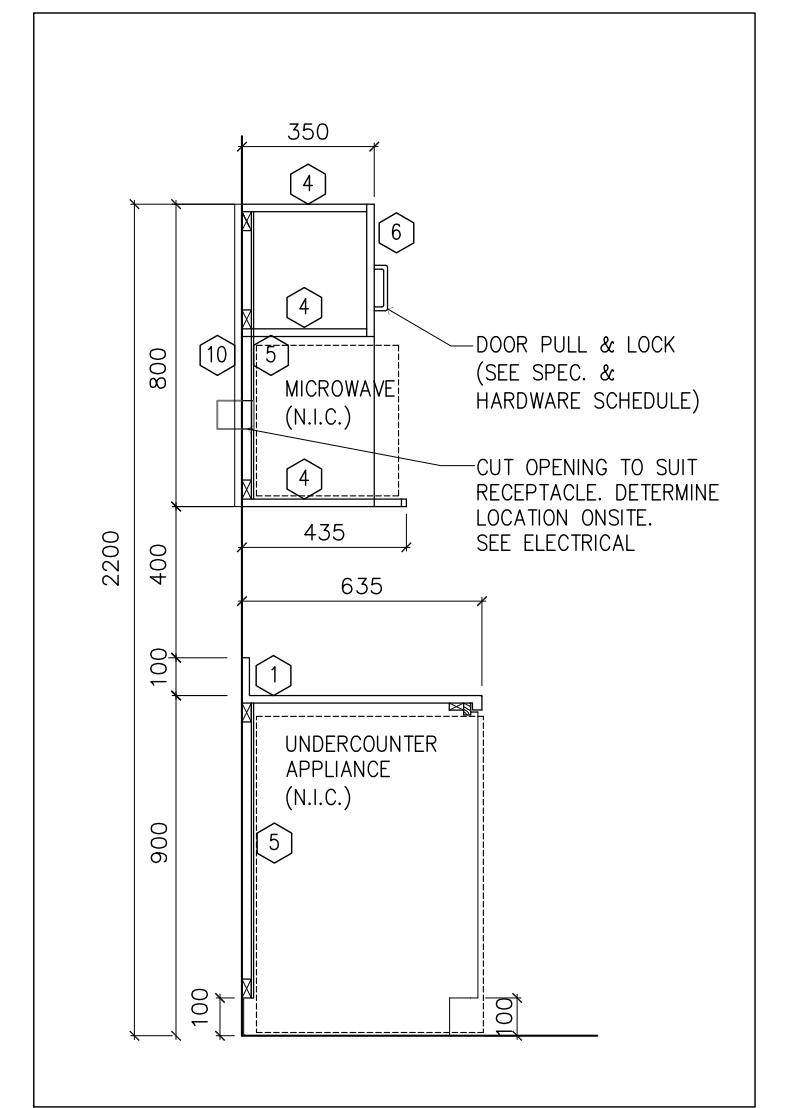

8 SECTION - M/W & DW
A9.2/1:20

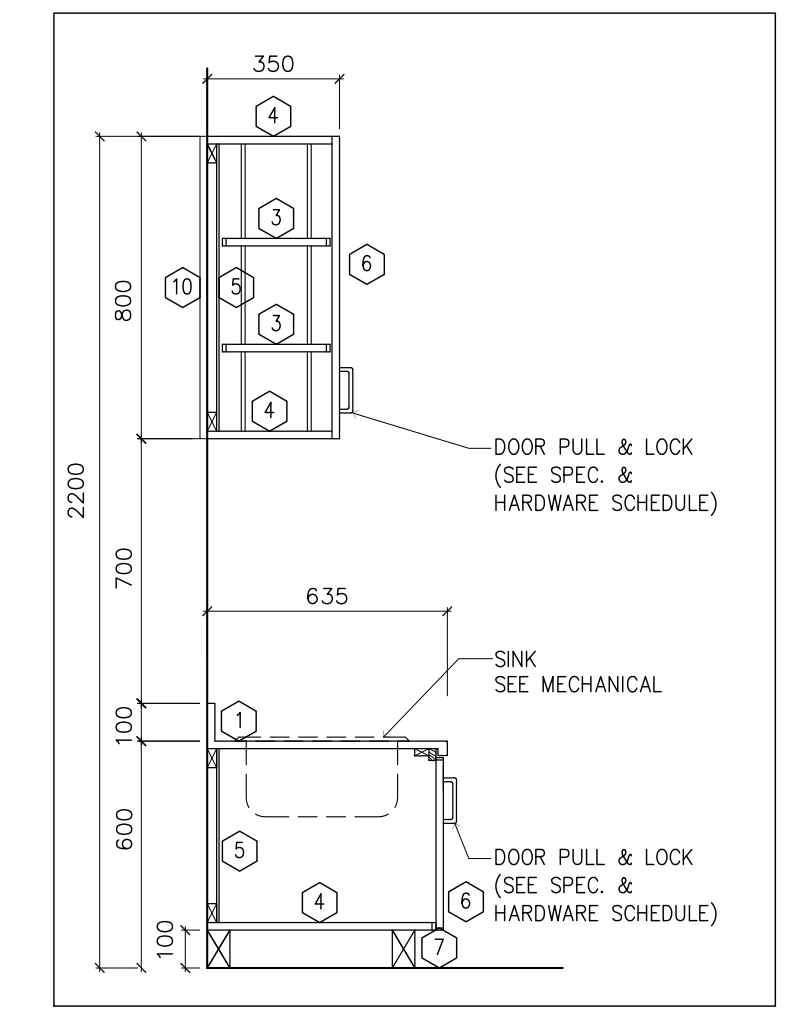

7 SECTION - CABINETS W/ SINK
A9.2/1:20

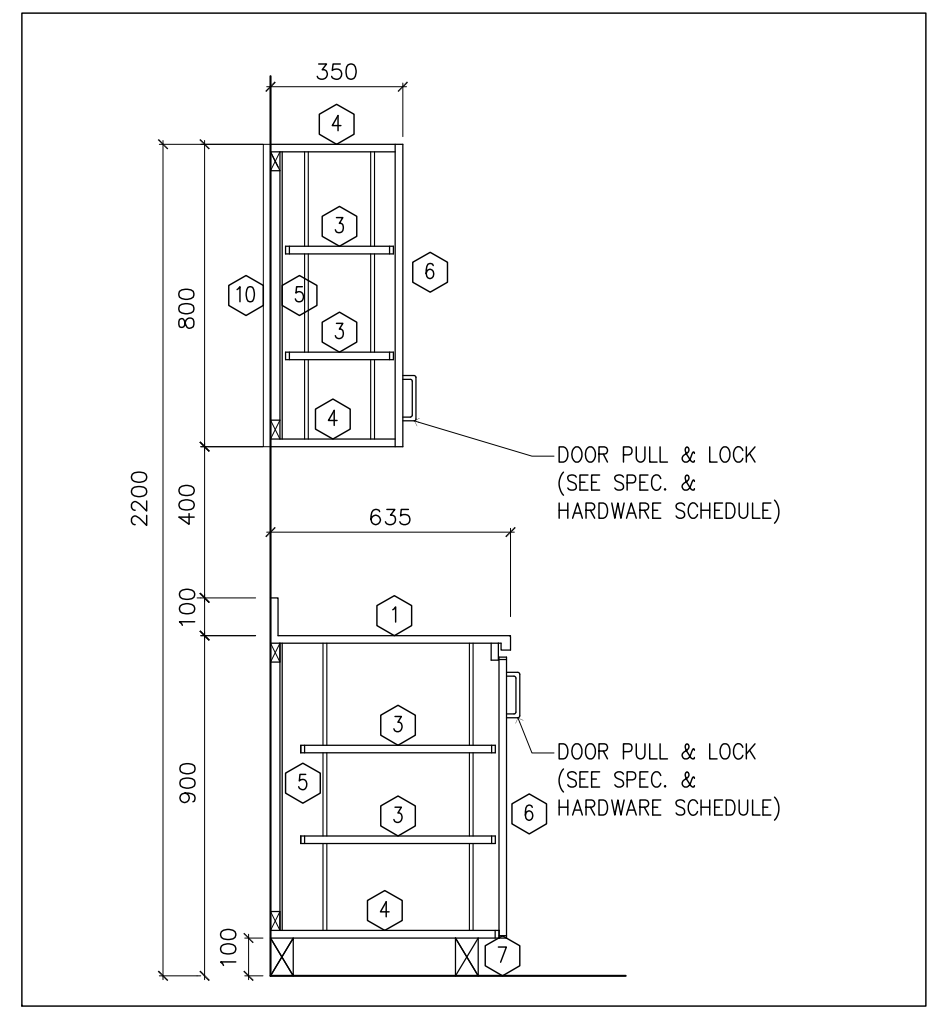

6 SECTION - UP. & LOW. CABINETS (TYP.)
A9.2/1:20

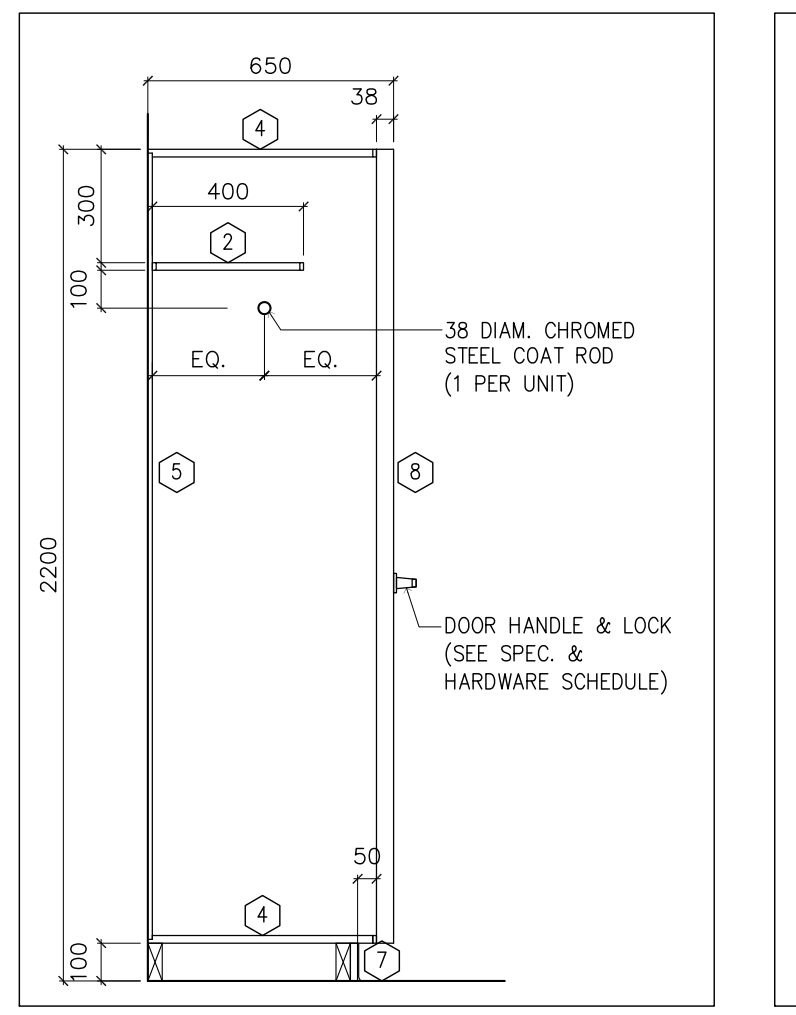

5 SECTION - COAT CLOSET
A9.2/1:20

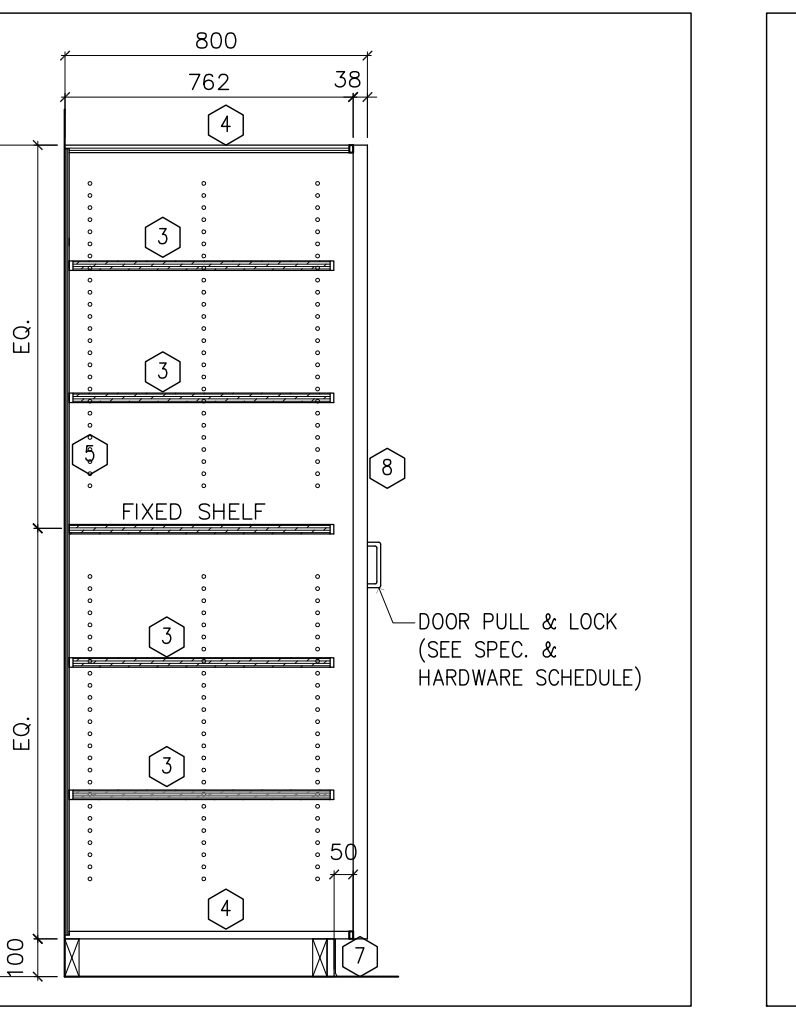

4 SECTION - STORAGE CABINET
A9.2/1:20

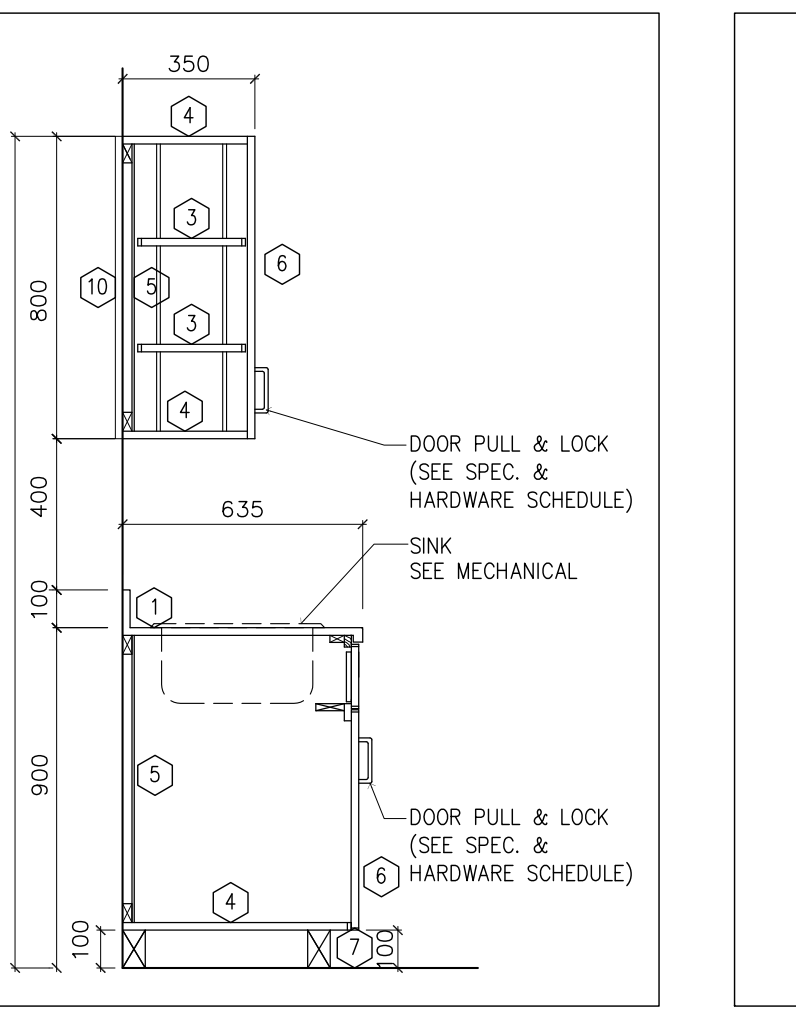

3 SECTION - CABINETS W/ SINK
A9.2/1:20

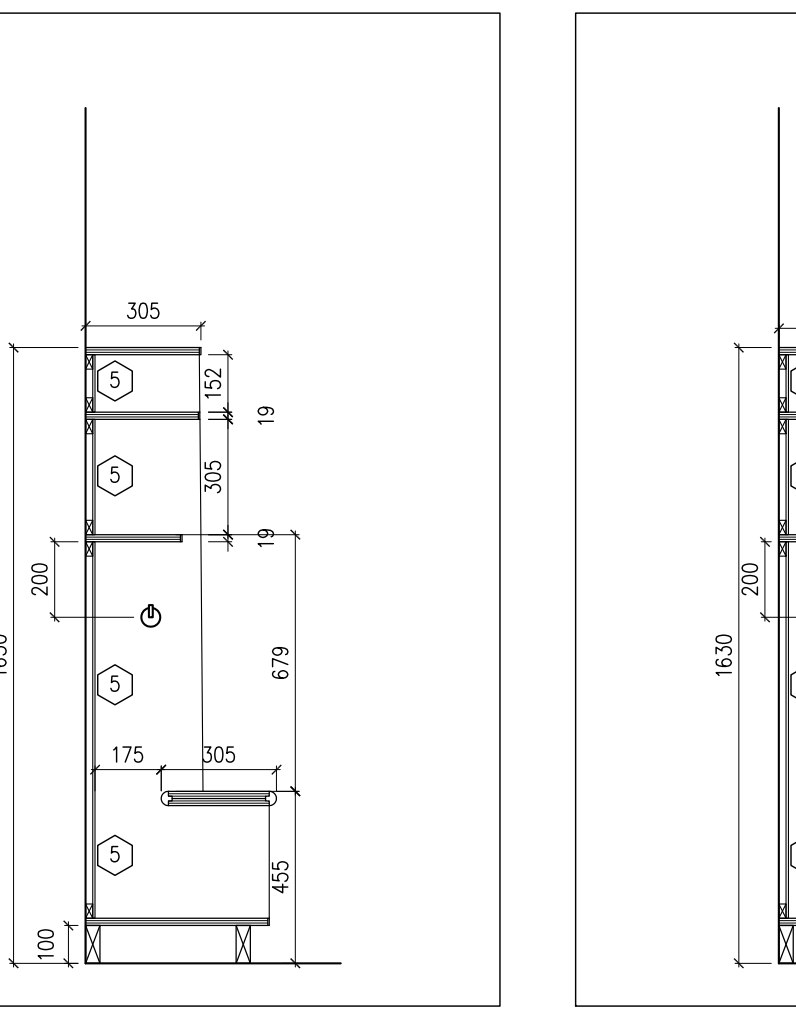

2 SECTION - CUBBIES
A9.2/1:20

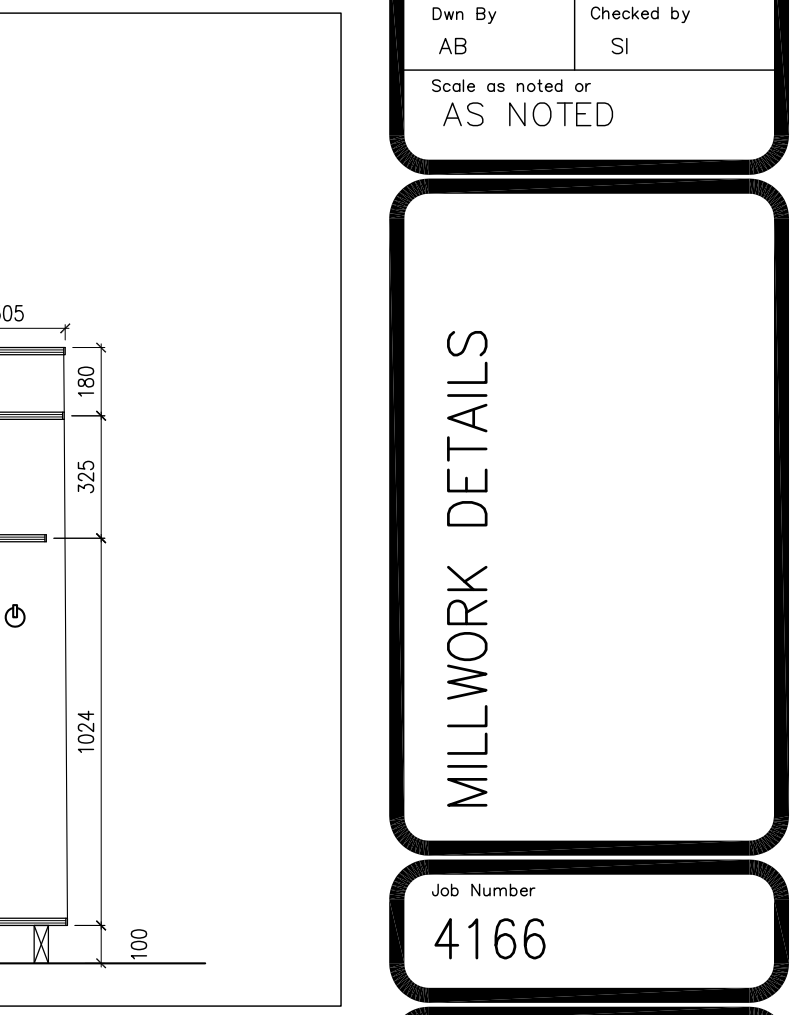

1 SECTION - CUBBIES
A9.2/1:20